



GOBIERNO
DE ESPAÑA

MINISTERIO
DE SANIDAD, SERVICIOS SOCIALES
E IGUALDAD



PENSIONES NO CONTRIBUTIVAS DE LA SEGURIDAD SOCIAL Y PRESTACIONES SOCIALES Y ECONÓMICAS DE LA LISMI

Informe disponible en www.imserso.es

EVOLUCIÓN DE LA GESTIÓN 2006-2012

La Ley 26/1990, de 20 de diciembre, actualmente derogada y refundida en el Real Decreto Legislativo 1/1994, de 20 de junio, por el que se aprueba el Texto Refundido de la Ley General de la Seguridad Social, establece y regula las pensiones de jubilación e invalidez de la Seguridad Social en su modalidad no contributiva, iniciándose a partir de su entrada en vigor la gestión de las mismas, que se encomienda al Instituto de Mayores y Servicios Sociales, sin perjuicio de que pueda ser ejecutada por las Comunidades Autónomas estatutariamente competentes.

Igualmente la citada Ley, en su Disposición Adicional Novena, establece que a partir de su entrada en vigor quedan suprimidos el Subsidio de Garantía de Ingresos Mínimos y el Subsidio por Ayuda de Tercera Persona previstos en la Ley 13/1982, de 7 de abril, de Integración social de las personas con discapacidad (LISMI), cuya gestión corresponde, asimismo, a la mencionada Entidad Gestora de la Seguridad Social o a las Comunidades Autónomas a las que se les hayan transferido las funciones y los servicios de la misma. Esta Disposición establece también que el resto de las prestaciones previstas en la referida Ley continuarán siendo reconocidas en los términos y en las condiciones que se determinan en la misma y en sus normas de desarrollo.

El Instituto de Mayores y Servicios Sociales, en el ejercicio de sus competencias y en cumplimiento de los Convenios de colaboración suscritos entre el Estado y las distintas Comunidades Autónomas, dispone de información pormenorizada de la gestión de las pensiones no contributivas de la Seguridad Social, así como de la relativa a las prestaciones LISMI, que es facilitada mensualmente por los órganos gestores de las Comunidades Autónomas y las Direcciones Territoriales del Imsero de Ceuta y Melilla.

En base a estos datos, es posible disponer de una información global y realizar así un análisis y seguimiento de la evolución interanual de la gestión de las pensiones no contributivas de la Seguridad Social, así como de las prestaciones de la LISMI, que es el objeto de esta publicación. El informe y los anexos que conforman esta publicación anual se han estructurado en función del tipo de pensión y de prestación, y dentro de cada una de ellas, se reflejan los parámetros básicos para conocer la evolución de su gestión durante el período de referencia.

Por último, la Dirección General del Instituto de Mayores y Servicios Sociales (Imsero) quiere aprovechar la ocasión para agradecer la colaboración, una vez más, de los distintos órganos gestores de todas las Comunidades Autónomas y Direcciones Territoriales del Imsero con competencia en la gestión, sin la cual difícilmente hubiera podido realizarse el presente documento.

Í N D I C E

I PENSIONES NO CONTRIBUTIVAS DE LA SEGURIDAD SOCIAL

- 1 Gestión de solicitudes: Tramitación y resolución
- 2 Reclamaciones previas y revisiones

II PRESTACIONES SOCIALES Y ECONÓMICAS DE LA LISMI

- 1 Gestión de solicitudes
- 2 Revisiones

ANEXOS

PENSIONES NO CONTRIBUTIVAS DE LA SEGURIDAD SOCIAL

- Anexos 1-29** PNC de Jubilación: evolución y distribución territorial de la gestión en el período 2006-2012
- Anexos 30-58** PNC de Invalidez: evolución y distribución territorial de la gestión en el periodo 2006-2012
- Anexos 59-87** Total PNCs: evolución y distribución territorial de la gestión en el periodo 2006-2012
- Anexos 88-151** Desglose por Comunidades Autónomas y provincias de la evolución de la gestión y del pago en el período 2006-2012

PRESTACIONES SOCIALES Y ECONÓMICAS DE LA LISMI

- Anexos 152-185** Evolución y distribución territorial de la gestión por prestaciones en el período 2006-2012

I PENSIONES NO CONTRIBUTIVAS DE LA SEGURIDAD SOCIAL

La Ley 26/1990, de 20 de diciembre, actualmente refundida y derogada por el Real Decreto Legislativo 1/1994 de 20 de junio, que aprueba el Texto Refundido de la Ley General de la Seguridad Social, establece las pensiones de jubilación e invalidez de la Seguridad Social en su modalidad no contributiva. La gestión de estas pensiones, conforme determina el artículo 57.1 c) y la Disposición Adicional Decimoctava del citado texto legal, es encomendada al Instituto de Mayores y Servicios Sociales –IMSERO–, sin perjuicio de que la misma sea llevada a cabo, desde su implantación, por las Comunidades Autónomas, bien porque les habían sido transferidos los servicios de dicho Instituto, bien por aplicación de los conciertos de gestión suscritos al efecto. Actualmente, salvo en el ámbito de Ceuta y Melilla, se ha culminado el proceso de transferencias, si bien debe destacarse el peculiar carácter de la gestión de las pensiones no contributivas, en la que intervienen distintas Administraciones, cada una dentro de su ámbito de competencias.

Desde la promulgación de la Ley 26/1990, el Imsero viene realizando diversas actuaciones encaminadas, primero, a poner en marcha la gestión de las pensiones no contributivas y, después, a que su gestión se efectúe de forma coordinada y homogénea entre las distintas Administraciones con intervención en la misma. Entre otras actuaciones cabe señalar las siguientes:

- Elaboración de procedimientos unificados para la gestión de las pensiones no contributivas, así como a efectos de la revalorización anual y procedimiento de revisión anual.
- Diseño de una aplicación informática inicial para gestionar las pensiones, posteriormente actualizada y completada con el módulo de nómina y control de pagos indebidos.
- Diseño, constitución, seguimiento y explotación del Fichero Técnico de las Pensiones no Contributivas.
- Diseño del método y formularios para el seguimiento de la gestión, así como el análisis de la misma.

A tales fines, se mantuvieron diversas y sucesivas reuniones y jornadas de trabajo con los distintos órganos gestores de las Comunidades Autónomas que intervendrían en la gestión, con el objetivo de prever y adoptar las medidas precisas para que la puesta en marcha de la Ley de Prestaciones no Contributivas se realizase de forma conjunta y coordinada. Asimismo, desde el año 1991, y paralelamente al traspaso de funciones y servicios en materias encomendadas al Imsero, se han venido firmando distintos Convenios de colaboración entre la Administración del Estado y las distintas Comunidades Autónomas con la finalidad de coordinar y cooperar en la gestión de las pensiones de invalidez y jubilación en su modalidad no contributiva. Esta línea de colaboración, cooperación y asistencia técnica se ha mantenido a lo largo de los más de veinte años de vigencia, a través fundamentalmente de jornadas de trabajo, en las que representantes de las Comunidades Autónomas, del Imsero y de otros organismos y Administraciones en función de los temas a analizar, abordan de forma conjunta cuestiones generales o específicas que se plantean en la gestión de las prestaciones no contributivas.

Consecuencia de todo ello es la instauración y la continuidad de una línea de colaboración técnica entre el Inserso y las Comunidades Autónomas con competencia en la gestión, delimitando conjuntamente criterios de interpretación, procedimientos y actuaciones homogéneas, lo que ha permitido alcanzar una gestión uniforme en los distintos ámbitos territoriales, con un tratamiento parejo a todos los ciudadanos interesados.

Igualmente, a partir de 1993-1994, momento en que se estabiliza el número de solicitudes, se abre una nueva vía de actuación encaminada a perfeccionar no sólo la gestión sino también el seguimiento y el control de los pensionistas, a fin de conseguir el más exacto cumplimiento del objetivo de las pensiones no contributivas, que no es otro que el de la cobertura de las situaciones de necesidad. De esta manera, sin olvidar, incluso reforzando, la necesaria homogeneización de la gestión, se intensifican las actuaciones de coordinación y cooperación con otras Entidades Gestoras y Administraciones cuyas actividades tienen incidencia en la gestión de las pensiones no contributivas. En esta línea, cabe resaltar actuaciones de coordinación con distintas Administraciones Públicas, bien para la obtención de datos necesarios a efectos de la acreditación de los requisitos que han de reunir los pensionistas, bien de acuerdos de procedimientos en supuestos de concurrencia de prestaciones y compensación de pagos entre las mismas. Entre las Administraciones o Entidades con las que se han convenido estas actuaciones, destacan los acordados con el INSS, la Tesorería General de la Seguridad Social y la Agencia Tributaria.

1. GESTIÓN DE SOLICITUDES: TRAMITACIÓN Y RESOLUCIÓN

A continuación se ofrece un análisis y evaluación de los datos de gestión durante el período 2006-2012, que con más detalle se recogen en los distintos anexos que figuran en este informe.

1.1 Resumen de la gestión acumulada a 31 de diciembre de 2012

Gestión período 2006-2012

| | Solicitudes Presentadas(1) | Solicitudes Resueltas (2) | % (2)/(1) Res./Pres. | Aprobadas (3) | % (3)/(2) Aprob./Res. | No Aprobadas(4) | % (4)/(2) NoApr./Res |
|--------------|----------------------------|---------------------------|-------------------------|----------------|--------------------------|-----------------|-------------------------|
| Jubilación | 187.323 | 186.022 | 99,31% | 117.965 | 63,41% | 68.057 | 36,59% |
| Invalidez | 202.824 | 203.034 | 100,10% | 106.582 | 52,49% | 96.452 | 47,51% |
| TOTAL | 390.147 | 389.056 | 99,72% | 224.547 | 57,72% | 164.509 | 42,28% |

En los últimos siete años de vigencia de las pensiones no contributivas, se han presentado un total de 390.147 solicitudes. La distribución de las solicitudes presentadas, según el tipo de pensión, refleja un ligero predominio de las de pensión de invalidez, que representan un 51,99% sobre el total. En este mismo período, se han resuelto 389.056 solicitudes, en las que igualmente se pone de manifiesto que el 52,19% de las resoluciones emitidas se referían a una solicitud de pensión de invalidez. En relación con la mayor participación de los expedientes de invalidez iniciados y resueltos, destaca también que el coeficiente de cobertura, que refleja la proporción de solicitudes resueltas sobre las presentadas, sea ligeramente mayor en invalidez con un 100,10%.

Sin embargo, si se analiza el número de reconocimientos del derecho a pensión declarados respecto al total de resoluciones emitidas –coeficiente de reconocimiento-, se observa que, en el período de referencia, ha sido superior en la pensión de jubilación, traducido en casi once puntos porcentuales. Así el 63,41% de las resoluciones emitidas sobre solicitudes de pensión de jubilación han reconocido el derecho, mientras que en invalidez se registra un coeficiente de reconocimiento del 52,49%.

Estrechamente relacionado con los parámetros de gestión ya analizados, únicamente queda por destacar que el número de solicitudes pendientes de resolución a 31 de diciembre de 2012 se cifra en 20.058, lo que representa un 2,06% más que en el año anterior. Respecto a dicho incremento es preciso señalar que no se refleja en ambos tipos de pensión, ya que mientras en jubilación se registra, en consonancia con la citra global, un aumento del 6,72%, en invalidez se produce una ligera disminución, del 0,45%.

En la evolución del coeficiente de gestión en el período de referencia se observa una tendencia al alza en el tiempo medio de tramitación de una solicitud hasta su resolución. En este sentido, el tiempo medio de tramitación en el año 2012 se cifra en 102 días para jubilación y 170 para invalidez, cifras algo superiores a las del ejercicio 2011. Estos coeficientes que están muy por debajo de los 196 y 289 días que, respectivamente, requería el trámite y resolución de una pensión no contributiva en el primer año de vigencia de las pensiones no contributivas, se sitúan muy por encima de los 66 y 135 días que, de media, requería una solicitud en el año 2006 para ser resuelta.

En cuanto a la distribución geográfica de la gestión de las pensiones no contributivas, si bien los datos figuran desglosados por provincias y Comunidades Autónomas en los distintos Anexos integrados en esta publicación, aquellos que permiten realizar un primer análisis global de la gestión acumulada que se ha efectuado durante el período 2006-2012 por las distintas Comunidades Autónomas y Direcciones Territoriales del Imsero, se han recogido en el cuadro que figura a continuación:

| CC.AA. | PRESENTADAS | | | | | | RESUELTAS | | | | | | PENDIENTES | | | | | |
|---------------------|----------------|----------------|----------------|----------------|----------------|----------------|----------------|----------------|----------------|----------------|----------------|----------------|--------------|----------------|---------------|----------------|---------------|----------------|
| | JUB. | %/TOTAL | INV. | %/TOTAL | TOTAL | %/TOTAL | JUB. | %/TOTAL | INV. | %/TOTAL | TOTAL | %/TOTAL | JUB. | %/TOTAL | INV. | %/TOTAL | TOTAL | %/TOTAL |
| ANDALUCÍA | 39.066 | 20,85% | 44.489 | 21,93% | 83.555 | 21,42% | 38.933 | 20,93% | 45.060 | 22,19% | 83.993 | 21,59% | 1.198 | 16,37% | 2.782 | 21,84% | 3.980 | 19,84% |
| ARAGÓN | 4.533 | 2,42% | 2.516 | 1,24% | 7.049 | 1,81% | 4.564 | 2,45% | 2.531 | 1,25% | 7.095 | 1,82% | 48 | 0,66% | 32 | 0,25% | 80 | 0,40% |
| ASTURIAS | 3.494 | 1,87% | 4.153 | 2,05% | 7.647 | 1,96% | 3.511 | 1,89% | 4.233 | 2,08% | 7.744 | 1,99% | 106 | 1,45% | 191 | 1,50% | 297 | 1,48% |
| BALEARES | 3.690 | 1,97% | 4.239 | 2,09% | 7.929 | 2,03% | 3.650 | 1,96% | 4.389 | 2,16% | 8.039 | 2,07% | 61 | 0,83% | 8 | 0,06% | 69 | 0,34% |
| CANARIAS | 13.060 | 6,97% | 20.048 | 9,88% | 33.108 | 8,49% | 12.931 | 6,95% | 19.305 | 9,51% | 32.236 | 8,29% | 1.451 | 19,82% | 3.548 | 27,85% | 4.999 | 24,92% |
| CANTABRIA | 2.319 | 1,24% | 2.886 | 1,42% | 5.205 | 1,33% | 2.309 | 1,24% | 2.963 | 1,46% | 5.272 | 1,36% | 29 | 0,40% | 75 | 0,59% | 104 | 0,52% |
| CASTILLA-LEÓN | 9.912 | 5,29% | 7.992 | 3,94% | 17.904 | 4,59% | 9.995 | 5,37% | 8.074 | 3,98% | 18.069 | 4,64% | 210 | 2,87% | 236 | 1,85% | 446 | 2,22% |
| CASTILLA- LA MANCHA | 8.766 | 4,68% | 9.613 | 4,74% | 18.379 | 4,71% | 8.701 | 4,68% | 9.644 | 4,75% | 18.345 | 4,72% | 353 | 4,82% | 434 | 3,41% | 787 | 3,92% |
| CATALUÑA | 25.686 | 13,71% | 31.285 | 15,42% | 56.971 | 14,60% | 24.068 | 12,94% | 29.679 | 14,62% | 53.747 | 13,81% | 2.087 | 28,51% | 2.811 | 22,07% | 4.898 | 24,42% |
| VALENCIA | 21.561 | 11,51% | 21.714 | 10,71% | 43.275 | 11,09% | 21.905 | 11,78% | 22.616 | 11,14% | 44.521 | 11,44% | 542 | 7,40% | 1.055 | 8,28% | 1.597 | 7,96% |
| EXTREMADURA | 5.133 | 2,74% | 3.777 | 1,86% | 8.910 | 2,28% | 5.140 | 2,76% | 3.757 | 1,85% | 8.897 | 2,29% | 24 | 0,33% | 48 | 0,38% | 72 | 0,36% |
| GALICIA | 16.989 | 9,07% | 15.184 | 7,49% | 32.173 | 8,25% | 17.020 | 9,15% | 15.458 | 7,61% | 32.478 | 8,35% | 424 | 5,79% | 418 | 3,28% | 842 | 4,20% |
| MADRID | 19.259 | 10,28% | 15.354 | 7,57% | 34.613 | 8,87% | 19.248 | 10,35% | 15.542 | 7,65% | 34.790 | 8,94% | 491 | 6,71% | 430 | 3,38% | 921 | 4,59% |
| MURCIA | 5.065 | 2,70% | 8.703 | 4,29% | 13.768 | 3,53% | 5.125 | 2,76% | 8.786 | 4,33% | 13.911 | 3,58% | 177 | 2,42% | 476 | 3,74% | 653 | 3,26% |
| NAVARRA | 1.809 | 0,97% | 833 | 0,41% | 2.642 | 0,68% | 1.817 | 0,98% | 813 | 0,40% | 2.630 | 0,68% | 2 | 0,03% | 32 | 0,25% | 34 | 0,17% |
| PAÍS VASCO | 4.875 | 2,60% | 6.616 | 3,26% | 11.491 | 2,95% | 5.012 | 2,69% | 6.698 | 3,30% | 11.710 | 3,01% | 67 | 0,92% | 81 | 0,64% | 148 | 0,74% |
| LA RIOJA | 860 | 0,46% | 651 | 0,32% | 1.511 | 0,39% | 858 | 0,46% | 672 | 0,33% | 1.530 | 0,39% | 24 | 0,33% | 15 | 0,12% | 39 | 0,19% |
| CEUTA | 692 | 0,37% | 1.221 | 0,60% | 1.913 | 0,49% | 682 | 0,37% | 1.253 | 0,62% | 1.935 | 0,50% | 18 | 0,25% | 30 | 0,24% | 48 | 0,24% |
| MELILLA | 554 | 0,30% | 1.550 | 0,76% | 2.104 | 0,54% | 553 | 0,30% | 1.561 | 0,77% | 2.114 | 0,54% | 8 | 0,11% | 36 | 0,28% | 44 | 0,22% |
| TOTAL | 187.323 | 100,00% | 202.824 | 100,00% | 390.147 | 100,00% | 186.022 | 100,00% | 203.034 | 100,00% | 389.056 | 100,00% | 7.320 | 100,00% | 12.738 | 100,00% | 20.058 | 100,00% |

A la vista de estos datos puede observarse, en primer lugar, que el mayor número de solicitudes de pensiones no contributivas presentadas en el período de referencia se ha registrado, por orden descendente, en las Comunidades Autónomas de Andalucía, Catalunya y la Comunidad Valenciana, reflejándose con idéntica distribución en el número total de resoluciones emitidas. Asimismo, son estas tres Comunidades Autónomas, junto con Galicia, las que mayor número de reconocimientos del derecho han declarado, lo que motiva que sean las que registren un mayor número de pensiones en nómina.

Si estos datos globales se ponen en relación con la distribución geográfica del coeficiente de cobertura, que indica la proporción de las solicitudes resueltas respecto de las presentadas, se observa que las Comunidades Autónomas que registran globalmente índices de cobertura superiores al total nacional son todas las mencionadas en el párrafo precedente, excepto Catalunya, que con un índice del 94,34%, presenta el índice más bajo a nivel estatal.

Para finalizar, las Comunidades Autónomas que registran el mayor número de solicitudes pendientes a diciembre de 2012 se corresponden, por orden descendente, con Canarias, Catalunya y Andalucía. Si el número de las solicitudes pendientes se pone en relación con el de las presentadas en el período 2006-2012, se refleja que salvo Andalucía, donde las cifras son muy similares, la participación de las otras dos Comunidades Autónomas respecto al total de solicitudes pendientes es mayor a la que registran sobre el total de las presentadas, sobre todo en Canarias, cuyo peso respecto al total de solicitudes presentadas en el territorio español se cifra en el 8,49%, mientras que su participación sobre el número total de solicitudes pendientes se eleva hasta el 24,92%.

1.2. Evolución interanual período 2006-2012

| AÑOS | JUBILACIÓN | | | | INVALIDEZ | | | | TOTAL | | | |
|--------------|----------------|----------------|----------------|------------|----------------|----------------|----------------|------------|----------------|----------------|----------------|------------|
| | Presentadas | Resueltas | Aprobadas | Pendientes | Presentadas | Resueltas | Aprobadas | Pendientes | Presentadas | Resueltas | Aprobadas | Pendientes |
| 2006 | 27.343 | 28.315 | 17.751 | 5.047 | 31.036 | 32.329 | 16.511 | 11.655 | 58.379 | 60.644 | 34.262 | 16.702 |
| 2007 | 25.186 | 24.709 | 15.505 | 5.524 | 28.067 | 28.189 | 14.743 | 11.533 | 53.253 | 52.898 | 30.248 | 17.057 |
| 2008 | 27.308 | 27.364 | 16.564 | 5.468 | 28.808 | 27.649 | 14.414 | 12.692 | 56.116 | 55.013 | 30.978 | 18.160 |
| 2009 | 27.264 | 27.164 | 16.742 | 5.568 | 30.605 | 29.839 | 15.351 | 13.458 | 57.869 | 57.003 | 32.093 | 19.026 |
| 2010 | 27.201 | 25.670 | 16.574 | 7.099 | 29.052 | 28.919 | 14.876 | 13.591 | 56.253 | 54.589 | 31.450 | 20.690 |
| 2011 | 27.062 | 27.302 | 17.751 | 6.859 | 28.359 | 29.155 | 15.525 | 12.795 | 55.421 | 56.457 | 33.276 | 19.654 |
| 2012 | 25.959 | 25.498 | 17.078 | 7.320 | 26.897 | 26.954 | 15.162 | 12.738 | 52.856 | 52.452 | 32.240 | 20.058 |
| TOTAL | 187.323 | 186.022 | 117.965 | | 202.824 | 203.034 | 106.582 | | 390.147 | 389.056 | 224.547 | |

Del análisis de la evolución de la gestión de las solicitudes de pensiones no contributivas de la Seguridad Social en sus dos modalidades, jubilación e invalidez, durante los siete últimos años, cabe destacar lo siguiente:

- **Presentadas:** Después de la gran demanda producida en el primer año de vigencia de las PNCs, se inicia, sobre todo a partir de 1994, un continuo y paulatino descenso global del número de solicitudes presentadas, tendencia que se mantiene en el período 2006-2012, con un descenso medio del 1,53%. No obstante, para el período de referencia es destacable que se producen ligeros incrementos en algunos ejercicios, aumento que se cifra en el 5,38% en el año 2008 y que se mantiene en el año 2009, con un 3,12%. El descenso medio indicado afecta a todas las Comunidades Autónomas y Direcciones Territoriales del Imserso, salvo a Illes Balears, Extremadura, Madrid, Murcia y Navarra, en las que se registra, en el período analizado, un aumento en el número de solicitudes presentadas. Asimismo destaca que si bien en el año 2012, globalmente, se registra un descenso del 4,63% en el número de solicitudes presentadas, en varias Comunidades y Ciudades Autónomas se pone de manifiesto lo contrario, siendo en Navarra y Aragón donde el incremento es más significativo, con el 13,70% y el 7,14%, respectivamente.

Según el tipo de pensión, se observa en el período de referencia que el descenso medio es algo más alto en la pensión de invalidez, con un 2,22%. En este sentido, el número de solicitudes de pensión de jubilación presentadas en el año 2012 refleja un descenso interanual del 4,08%, mientras que el número de solicitudes de invalidez ha disminuido un 5,16%.

Obviamente, esta última circunstancia obedece a que el número de solicitudes de pensión de invalidez presentadas en la mayor parte de las Comunidades y Ciudades Autónomas es inferior al del año anterior, salvo en Aragón, Asturias, Cantabria, Castilla y León, Extremadura, Madrid y Navarra, registrando esta última Comunidad el aumento más notorio, con el 33,33% más de solicitudes presentadas.

- **Resueltas:** En estrecha relación con el descenso medio del número de solicitudes presentadas en el período de referencia, el de solicitudes resueltas refleja una tendencia a la reducción, cuya media anual se cifra en un 2,18% y donde se alternan descensos significativos como el del 2007, con el 12,77% y aumentos moderados en los años 2008, 2009 y 2011, en torno al 4%. El número de solicitudes resueltas en el año 2012 refleja un descenso del 7,09%, si bien se registra un incremento en las Comunidades Autónomas de Andalucía, Aragón, Illes Balears, Extremadura, Madrid –el mayor aumento, del 17,86%-, Navarra y La Rioja. Si este análisis se efectúa según el tipo de pensión, es posible concluir que los resultados obtenidos no difieren de los señalados en el global, es decir, un descenso en el período 2006-2012, más acusado en el ejercicio 2012, y que es ligeramente más notorio en invalidez. En este sentido, es posible destacar en el año 2012 la Comunidad Autónoma de Catalunya, que ha registrado descensos en el número de solicitudes resueltas del 36,29% para la jubilación y del 13,30% para la invalidez. Reseñar también los números del País Vasco, donde se ha producido una bajada notable en el número de resoluciones emitidas, del 20,09% en invalidez, y del 21,09% en jubilación.
- **Aprobadas:** La evolución, en el período de referencia, del número de resoluciones de reconocimiento del derecho a pensión es paralelo al observado en el total de resoluciones, con descensos interanuales salvo en los años 2008, 2009 y 2011. Este resultado es extrapolable a ambos tipos de pensión, si bien, el número de resoluciones aprobatorias emitidas en invalidez sólo refleja incrementos en los años 2009 y 2011. La tendencia global de descenso, confirmada en el ejercicio 2012, puede ser trasladada a las distintas Comunidades Autónomas y Direcciones Territoriales del Inserso. En este sentido, hay mayoría que registran descensos en las solicitudes aprobadas en el ejercicio 2012, superiores al 20% en Catalunya y País Vasco. Por contra, reseñar que en la Comunidad de Madrid se ha producido un aumento en el número de resoluciones de reconocimiento del derecho emitidas en el año 2012, del 21,93% respecto al año anterior.

Si en relación con ello se analizan los coeficientes de reconocimiento en el período 2006-2012, que indican la proporción de resoluciones aprobatorias sobre el total de las emitidas, se muestra que se cifran globalmente en torno a un 57%. El órgano gestor con menor índice de resoluciones aprobatorias para el período de referencia se corresponde con la Dirección Territorial del Inserso de Ceuta con un coeficiente de reconocimiento del 44,53%, que en invalidez es de sólo el 38,31%, si bien en jubilación es la Comunidad Autónoma de Catalunya, con un 50,07%, la que registra el coeficiente más bajo. Por el contrario, el coeficiente de reconocimiento global para el período de referencia es superior al 70% en las Comunidades Autónomas de Cantabria, La Rioja y País Vasco, destacando, por prestaciones, que el 75,69% de las resoluciones emitidas en el País Vasco han reconocido el derecho a una pensión de invalidez, mientras que en la jubilación, Cantabria refleja el coeficiente más elevado, con un 75,20%.

- **Pendientes:** El número de expedientes que a diciembre del año 2012 se encontraban pendientes de resolución alcanzaba la cifra de 20.058, lo que supone un incremento respecto al año anterior del 2,06%; este aumento es muy notorio en las Comunidades de Cantabria, Extremadura y La Rioja, en las que sobrepasa el 60%. En el polo opuesto, las Comunidades Autónomas de Madrid y, sobre todo, Illes Balears, experimentan descensos en el número de solicitudes pendientes de resolución a diciembre de 2012, respecto a las existentes en el mismo mes del año anterior, que en la última se cifra en el 55,48%.

El aumento interanual del número de solicitudes pendientes de resolución se configura como un rasgo característico y como una constante en la evolución de la gestión de las PNC en los últimos ejercicios, si bien no de manera uniforme, siendo destacables los descensos experimentados en este parámetro en los años 2006 y 2011.

1.3. Procedencia de las solicitudes presentadas y aprobadas. Traspase SGIM de LISMI y PAS.

El artículo 18 del Real Decreto 357/1991, de 15 de marzo, determina, en desarrollo de lo establecido en la Disposición Transitoria Sexta del Texto Refundido de la Ley General de la Seguridad Social, aprobado por RDL 1/1994, de 20 de junio, que la condición de beneficiario de pensión no contributiva es incompatible con la percepción de los subsidios de garantía de ingresos mínimos y de ayuda por tercera persona de la LISMI y con las pensiones asistenciales de ancianidad y enfermedad, estableciendo para estos supuestos que el interesado deberá ejercitar la correspondiente opción.

En aplicación de esta regulación, en los siete últimos años de gestión de las pensiones no contributivas de la Seguridad Social, 2.896 beneficiarios de las prestaciones LISMI declaradas incompatibles y 4.740 perceptores de pensiones asistenciales, han solicitado una pensión no contributiva, lo que supone que el 1,96% del total de solicitantes de PNC percibían alguna de estas prestaciones, aunque tengan mayor peso los beneficiarios de pensión asistencial. En cuanto a la participación específica de estos solicitantes sobre el total de reconocimientos del derecho a PNC, destaca que en ambos casos el porcentaje de reconocimientos es muy superior a la media, ya que prácticamente a la totalidad de sus solicitantes se les reconoce una pensión no contributiva.

| | JUBILACIÓN | | | INVALIDEZ | | | TOTAL | | |
|---------------|----------------|----------------|---------------|----------------|----------------|---------------|----------------|----------------|---------------|
| | SOLICITADAS | APROBADAS | %A/S | SOLICITADAS | APROBADAS | %A/S | SOLICITADAS | APROBADAS | %A/S |
| NUEVAS | 182.883 | 113.718 | 62,18% | 197.358 | 101.355 | 51,36% | 380.241 | 215.073 | 56,56% |
| LISMI | 1.377 | 1.350 | 98,04% | 1.519 | 1.592 | 104,81% | 2.896 | 2.942 | 101,59% |
| PAS | 2.661 | 2.744 | 103,12% | 2.079 | 2.181 | 104,91% | 4.740 | 4.925 | 103,90% |
| INSS | 402 | 153 | 38,06% | 1.868 | 1.454 | 77,84% | 2.270 | 1.607 | 70,79% |
| TOTAL | 187.323 | 117.965 | 62,97% | 202.824 | 106.582 | 52,55% | 390.147 | 224.547 | 57,55% |

Si se analiza su incidencia según el tipo de pensión, se observa que el 52,45% de los solicitantes de PNC que percibían prestaciones LISMI han solicitado invalidez, mientras que el 56,14% de los solicitantes procedentes de pensión asistencial se han decantado por la pensión de jubilación.

Por otro lado, durante el período de referencia, respecto a las resoluciones emitidas sobre solicitudes de invalidez formuladas por beneficiarios de prestaciones LISMI es posible afirmar que se ha reconocido el derecho a la totalidad de los solicitantes, mientras que el coeficiente de reconocimiento en jubilación se cifra en un 98,04%. Las razones que pueden explicar estos resultados se encuentran no sólo en la naturaleza de estas prestaciones, sino también y fundamentalmente, en la dificultad de acceso a la PNC de jubilación por buena parte del colectivo de sus beneficiarios, mujeres mayores de 65 años y que conviven con su cónyuge que es titular de pensión contributiva.

Igualmente, la Disposición Adicional Tercera del citado Real Decreto 357/1991, prevé que cuando una solicitud de pensión de jubilación o incapacidad permanente, en sus modalidades contributivas, sea denegada, dicha solicitud sirva de base, previa conformidad del interesado, para el trámite de una pensión no contributiva. Las solicitudes a las que se les puede atribuir esta procedencia -INSS-, destacan por su escasa incidencia sobre el total para el período 2006-2012, ya que apenas suponen un 0,58%. No obstante, la proporción de reconocimientos del derecho, del 70,79% en solicitudes con este origen es superior a la que resulta para el total de solicitudes.

1.4. Causas de denegación

Del total de resoluciones emitidas en estos siete años por los órganos gestores de las Comunidades Autónomas con competencia en la gestión y por las Direcciones Territoriales del IMERSO, el 42,24% han denegado el derecho a percibir la pensión no contributiva, al no reunir sus solicitantes alguno/s de los requisitos exigidos legalmente.

Si se analiza su incidencia según el tipo de pensión, puede afirmarse que el 58,62% de las resoluciones denegatorias han recaído sobre una solicitud de pensión de invalidez. La razón que sustenta este mayor peso específico de las pensiones de invalidez se encuentra en que para el reconocimiento de este tipo de pensión, el solicitante debe acreditar no sólo unos requisitos económicos, de edad y residencia, como en jubilación, sino también un grado de discapacidad igual o superior al 65%.

En el cuadro siguiente se muestran aquellas causas más relevantes de denegación en cada tipo de pensión y el peso que éstas tienen sobre el total:

| AÑOS | JUBILACIÓN | | | | | | | | INVALIDEZ | | | | | | | |
|--------------|--------------|--------------|-----------------|---------------|---------------|---------------|-----------------|--------------|-----------------|---------------|---------------|---------------|-----------------|---------------|-----------------|--------------|
| | Edad | | Rec. Personales | | Rec. U.E.C. | | P. Incompatible | | Rec. Personales | | Rec. U.E.C. | | Grado/E.Crónica | | P. Incompatible | |
| | Nº | % | Nº | % | Nº | % | Nº | % | Nº | % | Nº | % | Nº | % | Nº | % |
| 2006 | 327 | 4,00% | 1.216 | 14,87% | 5.835 | 71,34% | 133 | 1,63% | 1.668 | 13,58% | 2.631 | 21,43% | 7.111 | 57,91% | 386 | 3,14% |
| 2007 | 346 | 4,72% | 1.138 | 15,52% | 4.985 | 68,00% | 140 | 1,91% | 1.633 | 15,41% | 2.324 | 21,92% | 5.708 | 53,85% | 324 | 3,06% |
| 2008 | 356 | 4,24% | 1.360 | 16,19% | 5.674 | 67,55% | 166 | 1,98% | 1.727 | 16,73% | 2.373 | 22,99% | 5.269 | 51,06% | 332 | 3,22% |
| 2009 | 403 | 5,22% | 1.473 | 19,09% | 4.897 | 63,47% | 148 | 1,92% | 1.915 | 17,07% | 2.458 | 21,91% | 5.686 | 50,69% | 560 | 0,03% |
| 2010 | 391 | 5,66% | 1.446 | 20,94% | 3.906 | 56,56% | 166 | 2,40% | 1.950 | 17,54% | 2.330 | 20,96% | 5.559 | 50,01% | 632 | 5,69% |
| 2011 | 382 | 6,09% | 1.461 | 23,30% | 3.738 | 59,62% | 210 | 3,35% | 2.026 | 21,72% | 2.048 | 21,96% | 5.221 | 55,97% | 788 | 8,45% |
| 2012 | 456 | 7,27% | 1.291 | 20,59% | 2.968 | 47,34% | 215 | 3,43% | 1.555 | 16,67% | 1.535 | 16,46% | 5.001 | 53,61% | 705 | 7,56% |
| TOTAL | 2.661 | 5,15% | 9.385 | 18,16% | 32.003 | 61,92% | 1.178 | 2,28% | 12.474 | 16,52% | 15.699 | 20,79% | 39.555 | 52,39% | 3.727 | 4,94% |

A la vista de estos datos, las principales causas de denegación para cada tipo de pensión, tanto global como anualmente, son las que se detallan a continuación:

- El 61,92% de las solicitudes de pensión no contributiva de jubilación han sido denegadas en base a que los ingresos de la unidad económica de convivencia superan el límite de recursos aplicable, siendo ésta la causa mayoritaria de denegación en todas las Comunidades Autónomas, pero no en las Direcciones Territoriales del IMSERSO de Ceuta y de Melilla, en las que la causa de denegación más representativa se corresponde con la de no acreditar los requisitos de residencia, circunstancia que obedece a la peculiaridad de la gestión de sus ámbitos territoriales.
- El 52,39% de las solicitudes de pensión no contributiva de invalidez han sido denegadas por no acreditar el grado de discapacidad o enfermedad crónica requerido, causa mayoritaria en todos los ámbitos territoriales de gestión, salvo en el País Vasco, Madrid y Navarra, donde la causa de denegación más representativa se corresponde con que los ingresos de la unidad económica de convivencia superan el límite de recursos aplicable. Asimismo, cabe destacar la participación superior al 65% que reflejan Andalucía, Canarias, Ceuta y Melilla en las denegaciones motivadas en el incumplimiento del requisito del grado de discapacidad.

1.5 Evolución de los indicadores de gestión anual

La gestión de los expedientes de PNC de jubilación e invalidez desarrollada por los órganos gestores de las Comunidades Autónomas, así como por las Direcciones Territoriales del IMSERSO, tiene su reflejo en los distintos indicadores de gestión, obtenidos en base a las variables básicas ya analizadas.

La ratio entre expedientes resueltos / presentados -**coeficiente de cobertura**- muestra durante el período de referencia unos valores estables, que se manifiestan tanto globalmente como en ambos tipos de pensión, decreciendo a ritmo similar a la demanda, destacando que en los años 2006 y 2011 se registran los valores más elevados, superiores al 100%. El coeficiente de cobertura en el año 2012 muestra un descenso respecto al año anterior de algo más de dos puntos y medio porcentuales, presentando la Comunidad de Catalunya el coeficiente de cobertura más bajo (86,43%), que tiene su origen en el descenso de casi cuatro puntos porcentuales en el número de resoluciones emitidas respecto al año anterior. Por el contrario, la Comunidad Autónoma de Madrid, con un 112,94%, registra en el año 2012 el coeficiente de cobertura más alto, coeficiente que es el resultado del incremento de casi dos puntos porcentuales en el número de solicitudes resueltas, respecto al año precedente.

El **coeficiente de reconocimiento** (aprobadas / resueltas) del total de PNC, se mantiene en unos valores constantes en torno al 60%, si bien se manifiesta una mayor ponderación en jubilación, en cuanto que en torno al 63% de las resoluciones emitidas en este tipo de pensión han reconocido el derecho. Si se analiza este parámetro en función del ámbito territorial en que se desarrolla la gestión, se observa de forma global, que por encima del 70% de las resoluciones emitidas por las Comunidades Autónomas de Cantabria, País Vasco y La Rioja, en el período de referencia, 2006-2012, reconocen el derecho a pensión, siendo también estas Comunidades Autónomas mencionadas, junto con Castilla y León y Extremadura las que alcanzan en el año 2012 los coeficientes de reconocimiento más altos, superiores al 67%. En el extremo opuesto, en Ceuta, las resoluciones aprobatorias emitidas en el año 2012 únicamente representan el 42,59% respecto al total de las emitidas en dicho ámbito territorial, porcentaje que viene motivado sobre todo en el coeficiente de reconocimiento en las pensiones de invalidez, que se cifra en el 36,18%.

| | 2006 | 2007 | 2008 | 2009 | 2010 | 2011 | 2012 |
|---|---------|---------|---------|--------|--------|---------|---------|
| <u>Indicadores PNC de Jubilación</u> | | | | | | | |
| Coefficiente de Cobertura | 103,55% | 98,11% | 100,21% | 99,63% | 94,37% | 100,89% | 98,22% |
| Coefficiente de Reconocimiento | 62,69% | 62,75% | 60,53% | 61,63% | 64,57% | 65,02% | 66,98% |
| Coefficiente de gestión (en días) | 66 | 79 | 72 | 74 | 94 | 91 | 102 |
| <u>Indicadores PNC de Invalidez</u> | | | | | | | |
| Coefficiente de Cobertura | 104,17% | 100,43% | 95,98% | 97,50% | 99,54% | 102,81% | 100,21% |
| Coefficiente de Reconocimiento | 51,07% | 52,30% | 52,13% | 51,45% | 51,44% | 53,25% | 56,25% |
| Coefficiente de gestión (en días) | 135 | 148 | 159 | 158 | 168 | 162 | 170 |
| <u>Indicadores Total PNC</u> | | | | | | | |
| Coefficiente de Cobertura | 103,88% | 99,33% | 98,03% | 98,50% | 97,04% | 101,87% | 99,24% |
| Coefficiente de Reconocimiento | 56,50% | 57,18% | 56,31% | 56,30% | 57,61% | 58,94% | 61,47% |
| Coefficiente de gestión (en días) | 103 | 115 | 117 | 118 | 132 | 128 | 137 |

Finalmente, el **coeficiente de gestión**, que expresa en días el tiempo medio de tramitación de una solicitud, poniendo en relación la entrada media de expedientes con los que se encuentran en gestión al finalizar el año (pendientes / media anual de la entrada), refleja que dicho tiempo medio en el período de referencia puede cifrarse en torno a 121 días. No obstante, el coeficiente de gestión supera la cifra media indicada a partir del año 2010, destacando que el más elevado, con 137 días, se registra en el último año de la serie, 2012. Esta tendencia que se manifiesta de forma global no se refleja de forma similar en ambos tipos de pensión, observándose, que el tiempo de tramitación de una solicitud de jubilación es sensiblemente inferior al que se registra en invalidez, al requerir la resolución de estas últimas solicitudes la valoración del grado de discapacidad, si bien durante el número de días necesarios para resolver una solicitud de pensión de jubilación se ha incrementado en mayor medida que en invalidez.

La tendencia perfilada sobre los datos totales no tiene un reflejo homogéneo en todos los ámbitos territoriales con competencia en la gestión. De este modo, cabe destacar, como extremos, que en el año 2012 la Comunidad Autónoma de Canarias presenta una media de gestión de 391 días, mientras que en las Comunidades Autónomas de Extremadura e Illes Balears se cifra en 21 días. Según tipo de pensión, en invalidez, por encima de los 170 días que resultan de media en todo el territorio español, se sitúan, además de Canarias, con 495 días, las Comunidades Autónomas de Catalunya y Andalucía, con un tiempo de gestión de 229 y 173 días, respectivamente. En jubilación, además del alto coeficiente de gestión que se registra en Canarias -258 días-, cabe destacar que en el año 2012 el tiempo medio de tramitación de una solicitud de pensión de jubilación en Catalunya fue de 221 días.

2. RECLAMACIONES PREVIAS Y REVISIONES

Con el fin de disponer de una visión global de la gestión de las pensiones no contributivas, se ha considerado necesario incorporar una breve mención a la tramitación y resolución de las reclamaciones previas y de las revisiones anual y de oficio que llevan a cabo los distintos órganos gestores competentes, puesto que éstas, y sobre todo, por su volumen, la revisión anual, tienen incidencia sobre el resto de la gestión.

2.1. Reclamaciones previas a la vía de la jurisdicción social

La reclamación previa a la vía de la jurisdicción social, es aquella que puede interponer el interesado contra cualquier resolución de pensiones no contributivas de jubilación e invalidez, si bien los datos que van a ser objeto de análisis se refieren a aquellas reclamaciones formuladas contra resoluciones aprobatorias o denegatorias de la pensión solicitada, señalando, al respecto, que no se dispone de ningún dato de la gestión llevada a cabo en las provincias de Guipúzcoa, para todo el período, y de Álava, a partir del año 2010.

| AÑOS | PNC DE JUBILACIÓN | | | | PNC DE INVALIDEZ | | | | TOTAL PNC | | | |
|--------------|-------------------|---------------|--------------|---------------|------------------|---------------|---------------|---------------|---------------|---------------|---------------|---------------|
| | Presentadas | Resueltas | Estimadas | | Presentadas | Resueltas | Estimadas | | Presentadas | Resueltas | Estimadas | |
| | Nº | Nº | Nº | % (1) | Nº | Nº | Nº | % (1) | Nº | Nº | Nº | % (1) |
| 2006 | 3.618 | 3.562 | 1.597 | 44,83% | 5.372 | 5.450 | 2.277 | 41,78% | 8.990 | 9.012 | 3.874 | 42,99% |
| 2007 | 2.982 | 2.953 | 1.393 | 47,17% | 4.828 | 4.768 | 2.002 | 41,99% | 7.810 | 7.721 | 3.395 | 43,97% |
| 2008 | 3.229 | 2.944 | 1.340 | 45,52% | 4.808 | 4.577 | 1.941 | 42,41% | 8.037 | 7.521 | 3.281 | 43,62% |
| 2009 | 3.091 | 3.029 | 1.487 | 49,09% | 4.980 | 4.848 | 2.180 | 44,97% | 8.071 | 7.877 | 3.667 | 46,55% |
| 2010 | 2.790 | 3.163 | 1.397 | 44,17% | 4.086 | 4.682 | 1.873 | 40,00% | 6.876 | 7.845 | 3.270 | 41,68% |
| 2011 | 2.522 | 2.677 | 1.155 | 43,15% | 3.681 | 3.861 | 1.432 | 37,09% | 6.203 | 6.538 | 2.587 | 39,57% |
| 2012 | 2.485 | 2.536 | 1.042 | 41,09% | 3.378 | 3.553 | 1.324 | 37,26% | 5.863 | 6.089 | 2.366 | 38,86% |
| TOTAL | 20.717 | 20.864 | 9.411 | 45,11% | 31.133 | 31.739 | 13.029 | 41,05% | 51.850 | 52.603 | 22.440 | 42,66% |

(1) % sobre las reclamaciones resueltas

Durante el período 2006-2012 se han interpuesto un total de 51.850 reclamaciones previas a la vía jurisdiccional social contra resoluciones aprobatorias y denegatorias emitidas en trámite inicial de una solicitud de pensión no contributiva, destacando que el 60,04% de las reclamaciones presentadas corresponden a invalidez. Su evolución interanual viene marcada por un paulatino descenso, con excepción de los incrementos producidos en 2008 y 2009 respecto a los años anteriores. Por otro lado, íntimamente ligado al peso específico en el conjunto de la gestión, las Comunidades Autónomas de Andalucía, Catalunya y Galicia son aquellas que mayor participación tienen sobre el total de reclamaciones presentadas, participación mayoritaria que también se repite cuando se analiza el total de resoluciones emitidas.

El número de resoluciones emitidas en el período de referencia ha ascendido a 52.603, mostrando una evolución interanual similar a la indicada para las reclamaciones presentadas. Respecto al contenido de dichas resoluciones, cabe destacar que el 57,34% han desestimado las alegaciones formuladas por el interesado, índice de participación superior en invalidez, que alcanza el 58,95% sobre el total de resoluciones emitidas.

2.2 Revisión Anual⁽¹⁾

El proceso de revisión anual tiene por objeto regularizar el importe de la pensión percibida en el año anterior y establecer la cuantía para el año en curso. Para ello, los pensionistas tienen la obligación de presentar, previo requerimiento, una declaración de los ingresos o rentas computables propias y de las personas que integran la respectiva unidad económica de convivencia, referidos tanto al año inmediatamente anterior, como a los ingresos o rentas previstos para el año en curso.

Este proceso de revisión anual se configura como un procedimiento de control en el que durante el año 2012, el 85,19% de los pensionistas ven confirmado el derecho y la cuantía de la pensión que venían percibiendo, en más del 11% se les modifica la cuantía y sólo un 3,20% ven extinguido su derecho a la pensión. Dichos parámetros deben ponerse en relación con la mejora y estabilidad de los procedimientos de reconocimiento inicial y de revisión de oficio y a instancia de parte.

| | REVISIÓN 2006 | | REVISIÓN 2007 | | REVISIÓN 2008 | | REVISIÓN 2009 | | REVISIÓN 2010 | | REVISIÓN 2011 | | REVISIÓN 2012 | |
|--------------------------|----------------|----------------|----------------|----------------|----------------|----------------|----------------|----------------|----------------|----------------|----------------|----------------|----------------|----------------|
| | Nº | % | Nº | % | Nº | % | Nº | % | Nº | % | Nº | % | Nº | % |
| SIN MODIFICACIÓN CUANTÍA | 272.432 | 84,06% | 256.006 | 85,79% | 231.386 | 79,87% | 222.219 | 79,38% | 227.229 | 82,71% | 241.538 | 80,92% | 244.075 | 85,19% |
| CON MODIFICACIÓN CUANTÍA | 40.279 | 12,43% | 32.668 | 10,95% | 31.429 | 10,85% | 30.139 | 10,77% | 31.187 | 11,35% | 37.773 | 12,66% | 33.258 | 11,61% |
| EXTINCIÓN DEL DERECHO | 11.367 | 3,51% | 9.743 | 3,26% | 26.893 | 9,28% | 27.573 | 9,85% | 16.309 | 5,94% | 19.164 | 6,42% | 9.166 | 3,20% |
| TOTAL EFECTUADAS | 324.078 | 100,00% | 298.417 | 100,00% | 289.708 | 100,00% | 279.931 | 100,00% | 274.725 | 100,00% | 298.475 | 100,00% | 286.499 | 100,00% |

Si bien las **extinciones del derecho** tienen una escasa incidencia porcentual dentro de este proceso de revisión anual, se considera de utilidad reseñar las causas que las motivan, así como su evolución:

| | REVISIÓN 2006 | | REVISIÓN 2007 | | REVISIÓN 2008 | | REVISIÓN 2009 | | REVISIÓN 2010 | | REVISIÓN 2011 | | REVISIÓN 2012 | |
|---------------------|---------------|--------|---------------|--------|---------------|--------|---------------|--------|---------------|--------|---------------|--------|---------------|--------|
| | Nº | % | Nº | % | Nº | % | Nº | % | Nº | % | Nº | % | Nº | % |
| RECURSOS U.E.C. | 5.653 | 49,73% | 4.803 | 49,30% | 7.332 | 27,26% | 5.702 | 20,68% | 11.859 | 72,71% | 14.130 | 73,73% | 4.317 | 47,10% |
| RECURSOS PERSONALES | 1.948 | 17,14% | 1.984 | 20,36% | 2.198 | 8,17% | 2.890 | 10,48% | 2.703 | 16,57% | 2.826 | 14,75% | 2.602 | 28,39% |
| FALLECIMIENTO | 2.038 | 17,93% | 1.755 | 18,01% | 1.686 | 6,27% | 1.907 | 6,92% | 280 | 1,72% | 573 | 2,99% | 667 | 7,28% |
| RESIDENCIA LEGAL | 363 | 3,19% | 183 | 1,88% | 89 | 0,33% | 49 | 0,18% | 27 | 0,17% | 30 | 0,16% | 45 | 0,49% |
| OTRAS CAUSAS | 1.365 | 12,01% | 1.018 | 10,45% | 15.588 | 57,96% | 17.025 | 61,75% | 1.440 | 8,83% | 1.605 | 8,38% | 1.535 | 16,75% |

⁽¹⁾ Para una información más detallada ver publicación anual del Área de Prestaciones Económicas sobre PNC: Revisión Anual y Revisiones de Oficio y a Instancia de Parte.

Del análisis de los datos, puede afirmarse que las extinciones en el proceso de revisión anual se fundamentan mayoritariamente en el incumplimiento del requisito de carencia de rentas, observándose que, entre aquellas, el hecho de que los ingresos de la unidad económica de convivencia (UEC) del pensionista superen el nivel de recursos aplicable es la principal causa de extinción. Por otro lado, destaca el ascenso del peso de las extinciones motivadas en el fallecimiento del titular de la pensión, tras dos años de tendencia a la baja.

2.3 Revisiones de Oficio e Instancia de parte ⁽¹⁾

El artículo 25.1 del Real Decreto 357/1991, de 15 de marzo, establece que las pensiones reconocidas podrán ser revisadas de oficio por el órgano gestor o a solicitud del interesado o de su representante, cuando se produzca variación de las circunstancias tenidas en cuenta para el reconocimiento.

Durante el período 2006-2012 se han efectuado 534.937 revisiones, de las que el 57,97% se han efectuado en pensiones de invalidez. La evolución interanual de las revisiones efectuadas manifiesta una leve tendencia al alza hasta el año 2008, en que se inicia un ligero descenso y posterior estabilización. No obstante, como muestra, en el 2012 hay una disminución del 5,91% de revisiones respecto al año anterior.

Del total de revisiones efectuadas, el 43,96% ha dado lugar a la extinción del derecho a la pensión, lo que explica, como ya se ha indicado, la escasa presencia cuantitativa de las extinciones dentro del proceso general de revisión anual. Si se analiza la participación de las extinciones según el tipo de pensión, se obtiene como resultado que el peso específico de las extinciones es superior en las pensiones de jubilación, en las que el 58,52% de las revisiones efectuadas ha supuesto la pérdida del derecho, mientras que en invalidez sólo suponen el 33,40% sobre el total de revisiones realizadas en este tipo de pensión.

| CAUSAS DE EXTINCIÓN TOTAL PNCs | | |
|--|----------------|----------------|
| REVISIONES DE OFICIO E INSTANCIA DE PARTE 2006-2012 | | |
| FALLECIMIENTO | 91.834 | 39,05% |
| RECURSOS PERSONALES | 72.995 | 31,04% |
| RECURSOS U.E.C. | 31.588 | 13,43% |
| GRADO | 4.884 | 2,08% |
| RESIDENCIA LEGAL | 1.790 | 0,76% |
| OTRAS | 32.053 | 13,63% |
| TOTAL CAUSAS | 235.144 | 100,00% |

Respecto a las causas de extinción, el 39,05% de las bajas se ha producido por el fallecimiento del beneficiario, si bien en jubilación su participación se eleva hasta el 42,85%. No obstante, al igual que en la revisión anual, el incumplimiento del requisito de carencia de rentas suficientes en su conjunto, se configura como la causa predominante de extinción, si bien, al contrario de lo que ocurre en dichas revisiones anuales, de las dos variables que determinan este incumplimiento, la de disponer de rentas personales suficientes motiva el 31,04% de las extinciones en estos procedimientos de revisión.

⁽¹⁾ Para una información más detallada ver publicación anual del Área de Prestaciones Económicas sobre PNC: Revisión Anual y Revisiones de Oficio y a Instancia de Parte.

II PRESTACIONES SOCIALES Y ECONÓMICAS DE LA LISMI

La Ley 13/1982, de 7 de abril, estableció un sistema especial de prestaciones sociales y económicas para aquellas personas con discapacidad que, por no desarrollar una actividad laboral, no estuvieran incluidas en el campo de aplicación de la Seguridad Social, sistema que está regulado en el Real Decreto 383/1984 de 1 de febrero. A partir de la entrada en vigor de dicho Real Decreto se inicia la tramitación de las prestaciones siguientes:

- ✓ Subsidio de garantía de ingresos mínimos (SGIM)
- ✓ Subsidio por ayuda de tercera persona (SATP)
- ✓ Subsidio de movilidad y compensación por gastos de transporte (SMGT)
- ✓ Asistencia sanitaria y prestación farmacéutica (ASPF)

De estas prestaciones, las tres primeras se configuran como prestaciones económicas de pago mensual, mientras que la última tiene por objeto la prestación de los servicios conducentes a conservar y restablecer la salud de los beneficiarios.

La entrada en vigor de la Ley 26/1990, de 20 de diciembre, que estableció en la Seguridad Social prestaciones no contributivas, tiene una gran incidencia en la gestión de las prestaciones sociales y económicas de la LISMI, en cuanto que su Disposición Adicional Novena establece la supresión de los subsidios de garantía de ingresos mínimos y por ayuda de tercera persona, que hasta ese momento aglutinaban la mayor parte de la gestión. Por ello, la gestión en trámite inicial en el período objeto de este informe, 2006 a 2012, se limita al subsidio de movilidad y compensación por gastos de transporte y a la asistencia sanitaria y prestación farmacéutica, que dentro del conjunto del sistema de estas prestaciones habían sido siempre minoritarias; precisar que los procesos de revisión vienen referidos al conjunto de las prestaciones.

Por último, destacar que las actuaciones de coordinación y asistencia técnica señaladas respecto a las pensiones no contributivas se han aplicado igualmente en el ámbito de la gestión de estas prestaciones.

1. GESTIÓN DE SOLICITUDES

Como ya se ha indicado, la supresión de los subsidios de garantía de ingresos mínimos y por ayuda de tercera persona, a partir de la entrada en vigor de la Ley 26/1990, tiene un claro reflejo en los datos de gestión durante el período estudiado, 2006-2012, ya que en éste la gestión se limita a las solicitudes de las dos prestaciones vigentes.

De este modo, se ha considerado conveniente estructurar este informe en función de los distintos elementos que se tienen en cuenta para conocer la evolución de la gestión y tramitación de cada una de las prestaciones, vertebrando la información en los siguientes epígrafes:

- Prestaciones solicitadas.
- Prestaciones resueltas, distinguiendo si han sido aprobadas o denegadas.
- Prestaciones pendientes.

1.1. Evolución interanual de las prestaciones solicitadas

| | 2006 | | 2007 | | 2008 | | 2009 | | 2010 | | 2011 | | 2012 | |
|--------------|------------|----------------|------------|--------------|------------|---------------|------------|---------------|------------|---------------|------------|---------------|------------|--------------|
| | Nº | ∇% | Nº | ∇% | Nº | ∇% | Nº | ∇% | Nº | ∇% | Nº | ∇% | Nº | ∇% |
| SMGT | 279 | -48,90% | 240 | -13,98% | 285 | 18,75% | 246 | -13,68% | 366 | 48,78% | 264 | -27,87% | 284 | 7,58% |
| ASPF | 280 | 0,00% | 331 | 18,21% | 282 | -14,80% | 303 | 7,45% | 339 | 11,88% | 413 | 21,83% | 445 | 7,75% |
| TOTAL | 559 | -32,32% | 571 | 2,15% | 567 | -0,70% | 549 | -3,17% | 705 | 28,42% | 677 | -3,97% | 729 | 7,68% |

La evolución de las prestaciones solicitadas se caracteriza por la alternancia de incrementos y descensos en su número, si bien estos últimos son algo más acusados, sobre todo en el SMGT. Así, la tendencia mencionada se manifiesta en el ejercicio 2012, con incrementos en los dos subsidios existentes, prácticamente en la misma proporción, por encima del 7%.

1.2. Evolución interanual de las prestaciones resueltas: aprobadas y denegadas

| | 2006 | | 2007 | | 2008 | | 2009 | | 2010 | | 2011 | | 2012 | |
|--------------|------|---------|------|---------|------|---------|------|---------|------|---------|------|---------|------|---------|
| | Nº | % | Nº | % | Nº | % | Nº | % | Nº | % | Nº | % | Nº | % |
| SMGT | | | | | | | | | | | | | | |
| Resueltas | 279 | 100,00% | 250 | 100,00% | 270 | 100,00% | 255 | 100,00% | 359 | 100,00% | 271 | 100,00% | 296 | 100,00% |
| Aprobadas | 91 | 32,62% | 93 | 37,20% | 71 | 29,17% | 85 | 33,33% | 104 | 28,97% | 87 | 32,10% | 88 | 29,73% |
| Denegadas | 188 | 67,38% | 157 | 62,80% | 199 | 70,83% | 170 | 66,67% | 255 | 71,03% | 184 | 67,90% | 208 | 70,27% |
| ASPF | | | | | | | | | | | | | | |
| Resueltas | 307 | 100,00% | 298 | 100,00% | 321 | 100,00% | 293 | 100,00% | 349 | 100,00% | 382 | 100,00% | 452 | 100,00% |
| Aprobadas | 156 | 50,81% | 140 | 46,98% | 134 | 41,27% | 142 | 48,46% | 149 | 42,69% | 173 | 45,29% | 213 | 47,12% |
| Denegadas | 151 | 49,19% | 158 | 53,02% | 187 | 58,73% | 151 | 51,54% | 200 | 57,31% | 209 | 54,71% | 239 | 52,88% |
| TOTAL | | | | | | | | | | | | | | |
| Resueltas | 586 | 100,00% | 548 | 100,00% | 591 | 100,00% | 548 | 100,00% | 708 | 100,00% | 653 | 100,00% | 748 | 100,00% |
| Aprobadas | 247 | 25,71% | 233 | 42,15% | 205 | 35,68% | 227 | 41,42% | 253 | 35,73% | 260 | 39,82% | 301 | 40,24% |
| Denegadas | 339 | 74,29% | 315 | 57,85% | 386 | 64,32% | 321 | 58,58% | 455 | 64,27% | 393 | 60,18% | 447 | 59,76% |

La tendencia señalada en las prestaciones solicitadas tiene su reflejo lógico en el número de resoluciones emitidas, destacando que en el año 2012 se produce un aumento global del 27,65% respecto al año 2006, que, sobre todo, se fundamenta en el incremento del 47,23% del número de resoluciones emitidas en la asistencia sanitaria y prestación farmacéutica.

Por otro lado, respecto a las prestaciones vigentes y para el período objeto de estudio cabe señalar que el **coeficiente de reconocimiento** para el subsidio de movilidad y compensación por gastos de transporte se sitúa en el 31,87% de media, mientras que en la asistencia sanitaria y prestación farmacéutica se eleva hasta el 46,09%. La mayor proporción de reconocimientos en esta última prestación puede deberse a la no exigencia de un requisito de ingresos para causar el derecho a la misma.

1.3. Evolución interanual de las prestaciones pendientes

La evolución de las prestaciones pendientes manifiesta una tendencia fluctuante, alternándose ascensos y descensos, de forma que el número de solicitudes pendientes, globalmente tratado, en el lapso 2006-2012 experimenta un incremento de tan sólo el 1,74%, alternando cada año los descensos una de las prestaciones salvo en el ejercicio 2012, en el que bajan los dos tipos.

| | 2006 | | 2007 | | 2008 | | 2009 | | 2010 | | 2011 | | 2012 | |
|--------------|------------|----------------|------------|---------------|------------|----------------|------------|--------------|------------|---------------|------------|---------------|------------|----------------|
| | Nº | ∇% | Nº | ∇% | Nº | ∇% | Nº | ∇% | Nº | ∇% | Nº | ∇% | Nº | ∇% |
| SMGT | 72 | 0,00% | 62 | -13,89% | 77 | 9,68% | 68 | -11,69% | 75 | 10,29% | 68 | -9,33% | 56 | -17,65% |
| ASPF | 43 | -38,57% | 76 | 76,74% | 37 | -36,84% | 47 | 27,03% | 37 | -21,28% | 68 | 83,78% | 61 | -10,29% |
| TOTAL | 115 | -19,01% | 138 | 20,00% | 114 | -17,39% | 115 | 0,88% | 112 | -2,61% | 136 | 21,43% | 117 | -13,97% |

Quizá es reseñable el descenso del 17,65% en el número de solicitudes del subsidio de movilidad y compensación de gastos de transporte pendientes en el ejercicio 2012 con respecto al año anterior, resultado del aumento en el número de las solicitudes resueltas.

2. REVISIONES⁽¹⁾

Con el fin de disponer de una visión global de la gestión de las prestaciones LISMI, se ha considerado necesario incorporar una breve mención a la tramitación y resolución de las revisiones anual y de oficio/instancia de parte que llevan a cabo los distintos órganos gestores competentes, puesto que, por un lado, éstas afectan al conjunto de las prestaciones que estableció la Ley 13/1982, y, por otro, dado el carácter residual de estas prestaciones, los procesos de revisión son los que en mayor medida caracterizan la gestión de este sistema de prestaciones.

2.2 Revisión Anual

La revisión anual tiene por objeto acreditar que los beneficiarios siguen reuniendo los requisitos exigidos en su día para el reconocimiento y mantenimiento de la prestación correspondiente, ello sin perjuicio de la revisión de oficio que el órgano competente pueda efectuar cuando se conozca alguna circunstancia que dé lugar a la modificación, suspensión o extinción del derecho, o de la revisión a instancia del interesado, cuando éste comunique modificaciones en su situación que puedan afectar al derecho o a la cuantía de la prestación o prestaciones que tenga reconocidas.

⁽¹⁾ Para una información más detallada ver publicación anual del Área de Prestaciones Económicas sobre PNCs y LISMI: Revisión Anual y Revisiones de Oficio y a Instancia de Parte.

Este proceso de revisión anual se configura como un procedimiento de control en el que durante el período de referencia los beneficiarios ven confirmado el derecho y la cuantía de la prestación que venían percibiendo. De este modo, en el año 2012, el proceso de revisión anual no implica variación alguna en la cuantía del subsidio para el 91,39% de los beneficiarios y sólo un 8,34% ven extinguido su derecho. Dicho carácter debe ponerse en relación con la mejora y estabilidad de los procedimientos de reconocimiento inicial y de revisión de oficio y a instancia de parte.

| | REVISIÓN 2006 | | REVISIÓN 2007 | | REVISIÓN 2008 | | REVISIÓN 2009 | | REVISIÓN 2010 | | REVISIÓN 2011 | | REVISIÓN 2012 | |
|--------------------------|---------------|----------------|---------------|----------------|---------------|----------------|---------------|----------------|---------------|----------------|---------------|----------------|---------------|----------------|
| | Nº | % | Nº | % | Nº | % | Nº | % | Nº | % | Nº | % | Nº | % |
| SIN VARIACIÓN DE CUANTÍA | 37.113 | 93,30% | 35.181 | 93,21% | 29.581 | 94,12% | 22.699 | 93,84% | 18.864 | 89,97% | 18.197 | 92,03% | 15.688 | 91,39% |
| CON VARIACIÓN DE CUANTÍA | 85 | 0,21% | 89 | 0,24% | 69 | 0,22% | 78 | 0,32% | 21 | 0,10% | 46 | 0,23% | 29 | 0,17% |
| SUSPENSIÓN DCHO. SGIM | 22 | 0,06% | 26 | 0,07% | 27 | 0,09% | 17 | 0,07% | 20 | 0,10% | 11 | 0,06% | 18 | 0,10% |
| EXTINCIÓN DEL DERECHO | 2.559 | 6,43% | 2.447 | 6,48% | 1.751 | 5,57% | 1.396 | 5,77% | 2.063 | 9,84% | 1.519 | 7,68% | 1.431 | 8,34% |
| TOTAL EFECTUADAS | 39.779 | 100,00% | 37.743 | 100,00% | 31.428 | 100,00% | 24.190 | 100,00% | 20.968 | 100,00% | 19.773 | 100,00% | 17.166 | 100,00% |

Si bien las modificaciones de cuantía, las extinciones y las suspensiones del derecho tienen una escasa incidencia porcentual dentro de este proceso de revisión anual, se considera de utilidad reseñar las causas que las han motivado en las distintas prestaciones, así como su evolución.

| | REVISIÓN 2006 | | REVISIÓN 2007 | | REVISIÓN 2008 | | REVISIÓN 2009 | | REVISIÓN 2010 | | REVISIÓN 2011 | | REVISIÓN 2012 | |
|-------------------------|---------------|----------------|---------------|----------------|---------------|----------------|---------------|----------------|---------------|----------------|---------------|----------------|---------------|----------------|
| | Nº | % | Nº | % | Nº | % | Nº | % | Nº | % | Nº | % | Nº | % |
| FALLECIMIENTO | 1.252 | 44,37% | 1.067 | 41,34% | 850 | 42,23% | 589 | 33,70% | 563 | 25,46% | 472 | 28,10% | 721 | 46,46% |
| RECURSOS PROPIOS | 462 | 16,37% | 542 | 21,00% | 412 | 20,47% | 334 | 19,11% | 388 | 17,55% | 249 | 14,82% | 170 | 10,95% |
| RECURSOS FAMILIARES | 69 | 2,45% | 56 | 2,17% | 72 | 3,58% | 68 | 3,89% | 81 | 3,66% | 36 | 2,14% | 24 | 1,55% |
| PRESTACIÓN INCOMPATIBLE | 879 | 31,15% | 759 | 29,41% | 600 | 29,81% | 521 | 29,81% | 580 | 26,23% | 531 | 31,61% | 475 | 30,61% |
| ALTA EN S.S. | 61 | 2,16% | 87 | 3,37% | 33 | 1,64% | 29 | 1,66% | 25 | 1,13% | 300 | 17,86% | 25 | 1,61% |
| OTRAS CAUSAS | 99 | 3,51% | 70 | 2,71% | 46 | 2,29% | 207 | 11,84% | 574 | 25,96% | 92 | 5,48% | 137 | 8,83% |
| TOTAL CAUSAS | 2.822 | 100,00% | 2.581 | 100,00% | 2.013 | 100,00% | 1.748 | 100,00% | 2.211 | 100,00% | 1.680 | 100,00% | 1.552 | 100,00% |

Del análisis de las mismas, puede afirmarse que la pérdida del derecho a las prestaciones se ha motivado, grosso modo, en dos razones: el fallecimiento del titular y que a éste se le haya reconocido una prestación de análoga naturaleza y superior cuantía –prestación incompatible-. Dicho predominio es el reflejo del perfil tipo del beneficiario de este sistema de prestaciones, que es el de una mujer casada mayor de 65 años.

2.3 Revisiones de Oficio e Instancia de parte

El artículo 31.1 del Real Decreto 383/1984 establece que el derecho a las prestaciones reconocidas podrá ser revisado, de oficio por el órgano gestor o a solicitud del interesado o su representante, cuando se produzca variación de cualquier circunstancia susceptible de modificar el derecho a la prestación.

Durante el año 2012 se han emitido 3.365 resoluciones en procesos de revisión. El efecto más destacado de las resoluciones emitidas ha sido el de la extinción del derecho a las prestaciones, ya que representan al 91,95% del total de resoluciones dictadas.

Si bien globalmente, la segunda causa mayoritaria de extinción del derecho, tal como se refleja en el cuadro siguiente, es la del fallecimiento del beneficiario, la misma es preeminente en el subsidio de ayuda por tercera persona, en el subsidio de movilidad y compensación por gastos de transporte y en el de asistencia sanitaria y prestación farmacéutica. En este sentido, cabe destacar que en el 47,54% de los subsidios de garantía de ingresos mínimos se ha extinguido el derecho o modificado su cuantía al ser su beneficiario titular de una prestación de análoga naturaleza y finalidad. Como se ha señalado en el epígrafe anterior, ambas causas se configuraban, igualmente, como las más representativas en el proceso de revisión anual.

| CAUSAS DE EXTINCIÓN PRESTACIONES LISMI | | |
|---|--------------|----------------|
| REVISIONES DE OFICIO E INSTANCIA DE PARTE 2012 | | |
| FALLECIMIENTO | 1.206 | 38,98% |
| RECURSOS PROPIOS | 460 | 14,87% |
| RECURSOS FAMILIARES | 27 | 0,87% |
| PRESTACIÓN INCOMPATIBLE | 1.276 | 41,24% |
| ALTA EN S.S. | 70 | 2,26% |
| OTRAS | 55 | 1,78% |
| TOTAL CAUSAS | 3.094 | 100,00% |

★★★★★★

A N E X O S

PNC DE JUBILACIÓN: EVOLUCIÓN Y DISTRIBUCIÓN TERRITORIAL DE LA GESTIÓN

R.D.L. 1/1994, DE 20 DE JUNIO; T. REF. LGSS PNCs DE LA SEGURIDAD SOCIAL

JUBILACIÓN

| | | Entrada | Resueltas | % R./E. | Aprobadas | % A./R. | No Aprob. | Pendientes |
|--|-------|---------|-----------|---------|-----------|---------|-----------|------------|
| G E S T I O N | 2006 | 27.343 | 28.315 | 103,55% | 17.751 | 62,69% | 10.564 | 5.047 |
| | 2007 | 25.186 | 24.709 | 98,11% | 15.505 | 62,75% | 9.204 | 5.524 |
| | 2008 | 27.308 | 27.364 | 100,21% | 16.564 | 60,53% | 10.800 | 5.468 |
| | 2009 | 27.264 | 27.164 | 99,63% | 16.742 | 61,63% | 10.422 | 5.568 |
| | 2010 | 27.201 | 25.670 | 94,37% | 16.574 | 64,57% | 9.096 | 7.099 |
| | 2011 | 27.062 | 27.302 | 94,37% | 17.751 | 64,57% | 9.551 | 6.859 |
| M E S D I A L E S * | 2006 | 2.279 | 2.360 | | 1.479 | | 880 | 5.047 |
| | 2007 | 2.099 | 2.059 | | 1.292 | | 767 | 5.524 |
| | 2008 | 2.276 | 2.280 | | 1.380 | | 900 | 5.468 |
| | 2009 | 2.272 | 2.264 | | 1.395 | | 869 | 5.568 |
| | 2010 | 2.267 | 2.139 | | 1.381 | | 758 | 7.099 |
| | 2011 | 2.255 | 2.275 | | 1.479 | | 796 | 6.859 |
| 2012 | | | | | | | | |
| I | 1.908 | 1.770 | 92,77% | 1.077 | 60,85% | 693 | 6.997 | |
| II | 2.300 | 2.399 | 104,30% | 1.489 | 62,07% | 910 | 6.898 | |
| III | 2.517 | 2.502 | 99,40% | 1.739 | 69,50% | 763 | 6.913 | |
| IV | 2.042 | 2.077 | 101,71% | 1.379 | 69,50% | 698 | 6.878 | |
| V | 2.434 | 2.513 | 103,25% | 1.666 | 66,30% | 847 | 6.799 | |
| VI | 2.338 | 2.493 | 106,63% | 1.708 | 68,51% | 785 | 6.644 | |
| VII | 2.128 | 1.962 | 92,20% | 1.382 | 70,44% | 580 | 6.810 | |
| VIII | 1.889 | 1.380 | 73,05% | 896 | 64,93% | 484 | 7.319 | |
| IX | 1.851 | 2.080 | 112,37% | 1.506 | 72,40% | 574 | 7.090 | |
| X | 2.390 | 2.040 | 85,36% | 1.383 | 67,79% | 657 | 7.440 | |
| XI | 2.274 | 2.468 | 108,53% | 1.635 | 66,25% | 833 | 7.246 | |
| XII | 1.888 | 1.814 | 96,08% | 1.218 | 67,14% | 596 | 7.320 | |
| | | 25.959 | 25.498 | 98,22% | 17.078 | 66,98% | 8.420 | 7.320 |

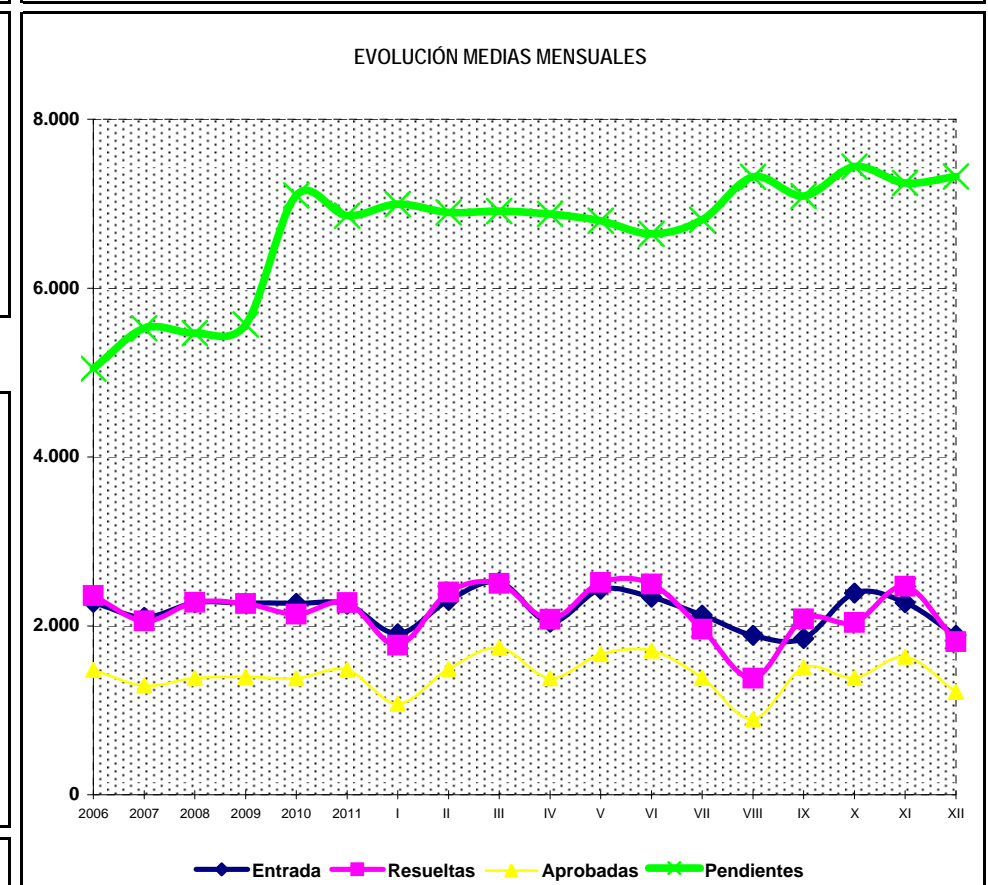
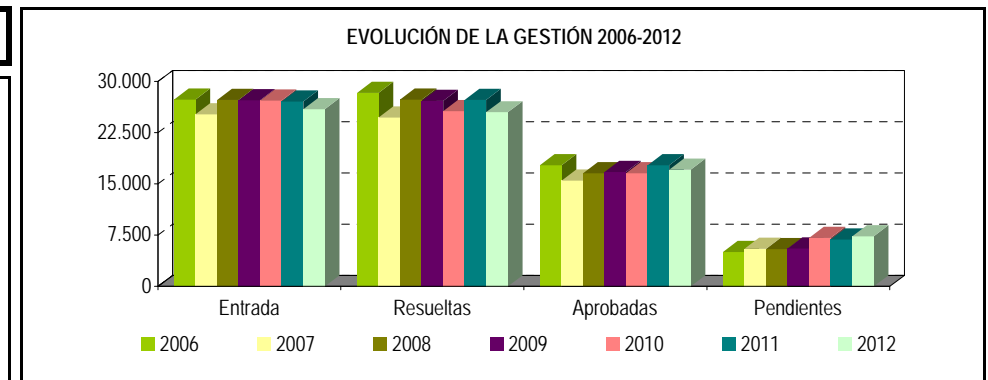

* Pendientes reales

PENSIÓN NO CONTRIBUTIVA DE JUBILACIÓN

EVOLUCIÓN INTERANUAL DE LAS SOLICITUDES PRESENTADAS

| CC.AA. PROVINCIAS | 2006 | | 2007 | | 2008 | | 2009 | | 2010 | | 2011 | | 2012 | |
|---------------------------|--------------|---------------|--------------|---------------|--------------|---------------|--------------|---------------|--------------|---------------|--------------|---------------|--------------|---------------|
| | nº | % (1) | nº | % (1) | nº | % (1) | nº | % (1) | nº | % (1) | nº | % (1) | nº | % (1) |
| ANDALUCÍA | 6.090 | 22,27% | 5.498 | 21,83% | 5.811 | 21,28% | 5.906 | 21,66% | 5.353 | 19,68% | 5.391 | 19,92% | 5.017 | 19,33% |
| ALMERÍA | 397 | 1,45% | 373 | 1,48% | 365 | 1,34% | 403 | 1,48% | 393 | 1,44% | 437 | 1,61% | 406 | 1,56% |
| CÁDIZ | 1.223 | 4,47% | 795 | 3,16% | 842 | 3,08% | 796 | 2,92% | 947 | 3,48% | 792 | 2,93% | 835 | 3,22% |
| CÓRDOBA | 500 | 1,83% | 540 | 2,14% | 596 | 2,18% | 588 | 2,16% | 556 | 2,04% | 476 | 1,76% | 509 | 1,96% |
| GRANADA | 466 | 1,70% | 464 | 1,84% | 478 | 1,75% | 445 | 1,63% | 399 | 1,47% | 433 | 1,60% | 444 | 1,71% |
| HUELVA | 389 | 1,42% | 316 | 1,25% | 344 | 1,26% | 342 | 1,25% | 258 | 0,95% | 316 | 1,17% | 298 | 1,15% |
| JAÉN | 476 | 1,74% | 375 | 1,49% | 392 | 1,44% | 369 | 1,35% | 298 | 1,10% | 256 | 0,95% | 269 | 1,04% |
| MÁLAGA | 1.220 | 4,46% | 1.380 | 5,48% | 1.310 | 4,80% | 1.437 | 5,27% | 1.156 | 4,25% | 1.335 | 4,93% | 1.152 | 4,44% |
| SEVILLA | 1.419 | 5,19% | 1.255 | 4,98% | 1.484 | 5,43% | 1.526 | 5,60% | 1.346 | 4,95% | 1.346 | 4,97% | 1.104 | 4,25% |
| ARAGÓN | 734 | 2,68% | 604 | 2,40% | 583 | 2,13% | 581 | 2,13% | 643 | 2,36% | 673 | 2,49% | 715 | 2,75% |
| HUESCA | 148 | 0,54% | 142 | 0,56% | 136 | 0,50% | 118 | 0,43% | 116 | 0,43% | 119 | 0,44% | 120 | 0,46% |
| TERUEL | 68 | 0,25% | 57 | 0,23% | 60 | 0,22% | 47 | 0,17% | 44 | 0,16% | 37 | 0,14% | 67 | 0,26% |
| ZARAGOZA | 518 | 1,89% | 405 | 1,61% | 387 | 1,42% | 416 | 1,53% | 483 | 1,78% | 517 | 1,91% | 528 | 2,03% |
| ASTURIAS | 583 | 2,13% | 513 | 2,04% | 436 | 1,60% | 476 | 1,75% | 466 | 1,71% | 544 | 2,01% | 476 | 1,83% |
| ILLES BALEARS | 351 | 1,28% | 431 | 1,71% | 497 | 1,82% | 548 | 2,01% | 596 | 2,19% | 632 | 2,34% | 635 | 2,45% |
| CANARIAS | 1.843 | 6,74% | 1.820 | 7,23% | 1.743 | 6,38% | 1.757 | 6,44% | 1.878 | 6,90% | 1.994 | 7,37% | 2.025 | 7,80% |
| LAS PALMAS | 857 | 3,13% | 794 | 3,15% | 784 | 2,87% | 867 | 3,18% | 903 | 3,32% | 1.045 | 3,86% | 1.034 | 3,98% |
| S.C. TENERIFE | 986 | 3,61% | 1.026 | 4,07% | 959 | 3,51% | 890 | 3,26% | 975 | 3,58% | 949 | 3,51% | 991 | 3,82% |
| CANTABRIA | 400 | 1,46% | 330 | 1,31% | 326 | 1,19% | 333 | 1,22% | 265 | 0,97% | 335 | 1,24% | 330 | 1,27% |
| CASTILLA Y LEÓN | 1.501 | 5,49% | 1.463 | 5,81% | 1.442 | 5,28% | 1.399 | 5,13% | 1.370 | 5,04% | 1.390 | 5,14% | 1.347 | 5,19% |
| ÁVILA | 97 | 0,35% | 95 | 0,38% | 101 | 0,37% | 95 | 0,35% | 112 | 0,41% | 99 | 0,37% | 103 | 0,40% |
| BURGOS | 149 | 0,54% | 149 | 0,59% | 146 | 0,53% | 184 | 0,67% | 161 | 0,59% | 180 | 0,67% | 135 | 0,52% |
| LEÓN | 228 | 0,83% | 225 | 0,89% | 251 | 0,92% | 236 | 0,87% | 218 | 0,80% | 211 | 0,78% | 207 | 0,80% |
| PALENCIA | 97 | 0,35% | 109 | 0,43% | 95 | 0,35% | 97 | 0,36% | 115 | 0,42% | 88 | 0,33% | 94 | 0,36% |
| SALAMANCA | 349 | 1,28% | 279 | 1,11% | 265 | 0,97% | 267 | 0,98% | 249 | 0,92% | 267 | 0,99% | 238 | 0,92% |
| SEGOVIA | 54 | 0,20% | 54 | 0,21% | 58 | 0,21% | 62 | 0,23% | 50 | 0,18% | 68 | 0,25% | 81 | 0,31% |
| SORIA | 39 | 0,14% | 40 | 0,16% | 29 | 0,11% | 42 | 0,15% | 38 | 0,14% | 33 | 0,12% | 33 | 0,13% |
| VALLADOLID | 303 | 1,11% | 325 | 1,29% | 350 | 1,28% | 304 | 1,12% | 303 | 1,11% | 335 | 1,24% | 339 | 1,31% |
| ZAMORA | 185 | 0,68% | 187 | 0,74% | 147 | 0,54% | 112 | 0,41% | 124 | 0,46% | 109 | 0,40% | 117 | 0,45% |
| CASTILLA-LA MANCHA | 1.313 | 4,80% | 1.340 | 5,32% | 1.290 | 4,72% | 1.400 | 5,13% | 1.140 | 4,19% | 1.253 | 4,63% | 1.030 | 3,97% |
| ALBACETE | 296 | 1,08% | 252 | 1,00% | 255 | 0,93% | 260 | 0,95% | 200 | 0,74% | 247 | 0,91% | 222 | 0,86% |
| CIUDAD REAL | 306 | 1,12% | 330 | 1,31% | 358 | 1,31% | 264 | 0,97% | 266 | 0,98% | 324 | 1,20% | 229 | 0,88% |
| CUENCA | 218 | 0,80% | 219 | 0,87% | 174 | 0,64% | 158 | 0,58% | 146 | 0,54% | 122 | 0,45% | 98 | 0,38% |
| GUADALAJARA | 58 | 0,21% | 79 | 0,31% | 91 | 0,33% | 112 | 0,41% | 84 | 0,31% | 86 | 0,32% | 104 | 0,40% |
| TOLEDO | 435 | 1,59% | 460 | 1,83% | 412 | 1,51% | 606 | 2,22% | 444 | 1,63% | 474 | 1,75% | 377 | 1,45% |

| CC.AA. PROVINCIAS | 2006 | | 2007 | | 2008 | | 2009 | | 2010 | | 2011 | | 2012 | |
|----------------------|---------------|----------------|---------------|----------------|---------------|----------------|---------------|----------------|---------------|----------------|---------------|----------------|---------------|----------------|
| | nº | % (1) | nº | % (1) | nº | % (1) | nº | % (1) | nº | % (1) | nº | % (1) | nº | % (1) |
| CATALUNYA | 3.788 | 13,85% | 3.323 | 13,19% | 3.839 | 14,06% | 3.811 | 13,98% | 3.871 | 14,23% | 3.655 | 13,51% | 3.399 | 13,09% |
| BARCELONA | 2.764 | 10,11% | 2.417 | 9,60% | 2.842 | 10,41% | 2.832 | 10,39% | 2.845 | 10,46% | 2.775 | 10,25% | 2.490 | 9,59% |
| GIRONA | 278 | 1,02% | 240 | 0,95% | 288 | 1,05% | 291 | 1,07% | 359 | 1,32% | 281 | 1,04% | 327 | 1,26% |
| LLEIDA | 298 | 1,09% | 214 | 0,85% | 256 | 0,94% | 215 | 0,79% | 193 | 0,71% | 192 | 0,71% | 198 | 0,76% |
| TARRAGONA | 448 | 1,64% | 452 | 1,79% | 453 | 1,66% | 473 | 1,73% | 474 | 1,74% | 407 | 1,50% | 384 | 1,48% |
| C. VALENCIANA | 2.937 | 10,74% | 2.857 | 11,34% | 3.139 | 11,49% | 3.060 | 11,22% | 3.328 | 12,23% | 3.229 | 11,93% | 3.011 | 11,60% |
| ALICANTE | 988 | 3,61% | 1.020 | 4,05% | 1.131 | 4,14% | 1.215 | 4,46% | 1.509 | 5,55% | 1.403 | 5,18% | 1.333 | 5,14% |
| CASTELLÓN | 214 | 0,78% | 200 | 0,79% | 285 | 1,04% | 223 | 0,82% | 236 | 0,87% | 232 | 0,86% | 230 | 0,89% |
| VALENCIA | 1.735 | 6,35% | 1.637 | 6,50% | 1.723 | 6,31% | 1.622 | 5,95% | 1.583 | 5,82% | 1.594 | 5,89% | 1.448 | 5,58% |
| EXTREMADURA | 790 | 2,89% | 548 | 2,18% | 818 | 3,00% | 808 | 2,96% | 824 | 3,03% | 685 | 2,53% | 660 | 2,54% |
| BADAJOS | 487 | 1,78% | 297 | 1,18% | 465 | 1,70% | 496 | 1,82% | 564 | 2,07% | 434 | 1,60% | 435 | 1,68% |
| CÁCERES | 303 | 1,11% | 251 | 1,00% | 353 | 1,29% | 312 | 1,14% | 260 | 0,96% | 251 | 0,93% | 225 | 0,87% |
| GALICIA | 2.631 | 9,62% | 2.398 | 9,52% | 2.752 | 10,08% | 2.557 | 9,38% | 2.226 | 8,18% | 2.251 | 8,32% | 2.174 | 8,37% |
| A CORUÑA | 1.137 | 4,16% | 1.018 | 4,04% | 1.209 | 4,43% | 1.061 | 3,89% | 964 | 3,54% | 956 | 3,53% | 894 | 3,44% |
| LUGO | 263 | 0,96% | 235 | 0,93% | 267 | 0,98% | 244 | 0,89% | 248 | 0,91% | 228 | 0,84% | 222 | 0,86% |
| OURENSE | 381 | 1,39% | 330 | 1,31% | 351 | 1,29% | 328 | 1,20% | 323 | 1,19% | 286 | 1,06% | 281 | 1,08% |
| PONTEVEDRA | 850 | 3,11% | 815 | 3,24% | 925 | 3,39% | 924 | 3,39% | 691 | 2,54% | 781 | 2,89% | 777 | 2,99% |
| MADRID | 2.426 | 8,87% | 2.217 | 8,80% | 2.634 | 9,65% | 2.690 | 9,87% | 3.291 | 12,10% | 2.902 | 10,72% | 3.099 | 11,94% |
| MURCIA | 702 | 2,57% | 617 | 2,45% | 760 | 2,78% | 710 | 2,60% | 713 | 2,62% | 782 | 2,89% | 781 | 3,01% |
| NAVARRA | 240 | 0,88% | 244 | 0,97% | 258 | 0,94% | 263 | 0,96% | 255 | 0,94% | 266 | 0,98% | 283 | 1,09% |
| PAÍS VASCO | 725 | 2,65% | 707 | 2,81% | 672 | 2,46% | 694 | 2,55% | 704 | 2,59% | 737 | 2,72% | 636 | 2,45% |
| ARABA/ÁLAVA | 131 | 0,48% | 137 | 0,54% | 144 | 0,53% | 70 | 0,26% | 68 | 0,25% | 97 | 0,36% | 68 | 0,26% |
| GIPUZKOA | 213 | 0,78% | 209 | 0,83% | 183 | 0,67% | 215 | 0,79% | 214 | 0,79% | 248 | 0,92% | 208 | 0,80% |
| BIZKAIA | 381 | 1,39% | 361 | 1,43% | 345 | 1,26% | 409 | 1,50% | 422 | 1,55% | 392 | 1,45% | 360 | 1,39% |
| LA RIOJA | 130 | 0,48% | 111 | 0,44% | 117 | 0,43% | 111 | 0,41% | 113 | 0,42% | 128 | 0,47% | 150 | 0,58% |
| CEUTA | 86 | 0,31% | 96 | 0,38% | 97 | 0,36% | 83 | 0,30% | 88 | 0,32% | 125 | 0,46% | 117 | 0,45% |
| MELILLA | 73 | 0,27% | 69 | 0,27% | 94 | 0,34% | 77 | 0,28% | 77 | 0,28% | 90 | 0,33% | 74 | 0,29% |
| TOTAL ESTADO | 27.343 | 100,00% | 25.186 | 100,00% | 27.308 | 100,00% | 27.264 | 100,00% | 27.201 | 100,00% | 27.062 | 100,00% | 25.959 | 100,00% |

(1) Calculado sobre el total de solicitudes presentadas en el año

PENSIÓN NO CONTRIBUTIVA DE JUBILACIÓN
EVOLUCIÓN INTERANUAL DE LAS SOLICITUDES RESUELTAS

| CC.AA. PROVINCIAS | 2006 | | 2007 | | 2008 | | 2009 | | 2010 | | 2011 | | 2012 | |
|---------------------------|--------------|---------------|--------------|---------------|--------------|---------------|--------------|---------------|--------------|---------------|--------------|---------------|--------------|---------------|
| | nº | % (1) | nº | % (1) | nº | % (1) | nº | % (1) | nº | % (1) | nº | % (1) | nº | % (1) |
| ANDALUCÍA | 6.695 | 23,64% | 5.277 | 21,36% | 5.768 | 21,08% | 5.989 | 22,05% | 5.123 | 19,96% | 4.982 | 18,25% | 5.099 | 20,00% |
| ALMERÍA | 483 | 1,71% | 375 | 1,52% | 369 | 1,35% | 406 | 1,49% | 385 | 1,50% | 435 | 1,59% | 415 | 1,63% |
| CÁDIZ | 1.245 | 4,40% | 788 | 3,19% | 810 | 2,96% | 817 | 3,01% | 926 | 3,61% | 729 | 2,67% | 750 | 2,94% |
| CÓRDOBA | 595 | 2,10% | 554 | 2,24% | 573 | 2,09% | 601 | 2,21% | 485 | 1,89% | 455 | 1,67% | 566 | 2,22% |
| GRANADA | 510 | 1,80% | 398 | 1,61% | 479 | 1,75% | 451 | 1,66% | 372 | 1,45% | 439 | 1,61% | 475 | 1,86% |
| HUELVA | 421 | 1,49% | 299 | 1,21% | 335 | 1,22% | 363 | 1,34% | 254 | 0,99% | 319 | 1,17% | 297 | 1,16% |
| JAÉN | 488 | 1,72% | 346 | 1,40% | 411 | 1,50% | 362 | 1,33% | 293 | 1,14% | 231 | 0,85% | 305 | 1,20% |
| MÁLAGA | 1.514 | 5,35% | 1.304 | 5,28% | 1.296 | 4,74% | 1.412 | 5,20% | 1.206 | 4,70% | 1.180 | 4,32% | 1.341 | 5,26% |
| SEVILLA | 1.439 | 5,08% | 1.213 | 4,91% | 1.495 | 5,46% | 1.577 | 5,81% | 1.202 | 4,68% | 1.194 | 4,37% | 950 | 3,73% |
| ARAGÓN | 773 | 2,73% | 577 | 2,34% | 608 | 2,22% | 584 | 2,15% | 640 | 2,49% | 684 | 2,51% | 698 | 2,74% |
| HUESCA | 165 | 0,58% | 124 | 0,50% | 144 | 0,53% | 122 | 0,45% | 116 | 0,45% | 125 | 0,46% | 118 | 0,46% |
| TERUEL | 71 | 0,25% | 55 | 0,22% | 59 | 0,22% | 47 | 0,17% | 48 | 0,19% | 38 | 0,14% | 60 | 0,24% |
| ZARAGOZA | 537 | 1,90% | 398 | 1,61% | 405 | 1,48% | 415 | 1,53% | 476 | 1,85% | 521 | 1,91% | 520 | 2,04% |
| ASTURIAS | 584 | 2,06% | 495 | 2,00% | 366 | 1,34% | 396 | 1,46% | 612 | 2,38% | 563 | 2,06% | 495 | 1,94% |
| ILLES BALEARS | 346 | 1,22% | 441 | 1,78% | 484 | 1,77% | 515 | 1,90% | 586 | 2,28% | 643 | 2,36% | 635 | 2,49% |
| CANARIAS | 1.932 | 6,82% | 1.922 | 7,78% | 1.625 | 5,94% | 1.705 | 6,28% | 1.583 | 6,17% | 2.081 | 7,62% | 2.083 | 8,17% |
| LAS PALMAS | 858 | 3,03% | 895 | 3,62% | 700 | 2,56% | 786 | 2,89% | 741 | 2,89% | 992 | 3,63% | 985 | 3,86% |
| S.C. TENERIFE | 1.074 | 3,79% | 1.027 | 4,16% | 925 | 3,38% | 919 | 3,38% | 842 | 3,28% | 1.089 | 3,99% | 1.098 | 4,31% |
| CANTABRIA | 399 | 1,41% | 331 | 1,34% | 340 | 1,24% | 297 | 1,09% | 277 | 1,08% | 340 | 1,25% | 325 | 1,27% |
| CASTILLA Y LEÓN | 1.627 | 5,75% | 1.403 | 5,68% | 1.432 | 5,23% | 1.391 | 5,12% | 1.372 | 5,34% | 1.459 | 5,34% | 1.311 | 5,14% |
| ÁVILA | 90 | 0,32% | 77 | 0,31% | 105 | 0,38% | 106 | 0,39% | 112 | 0,44% | 108 | 0,40% | 105 | 0,41% |
| BURGOS | 164 | 0,58% | 153 | 0,62% | 128 | 0,47% | 176 | 0,65% | 154 | 0,60% | 207 | 0,76% | 110 | 0,43% |
| LEÓN | 289 | 1,02% | 209 | 0,85% | 259 | 0,95% | 223 | 0,82% | 212 | 0,83% | 209 | 0,77% | 223 | 0,87% |
| PALENCIA | 96 | 0,34% | 106 | 0,43% | 97 | 0,35% | 91 | 0,34% | 118 | 0,46% | 81 | 0,30% | 99 | 0,39% |
| SALAMANCA | 359 | 1,27% | 292 | 1,18% | 274 | 1,00% | 268 | 0,99% | 244 | 0,95% | 260 | 0,95% | 251 | 0,98% |
| SEGOVIA | 77 | 0,27% | 47 | 0,19% | 51 | 0,19% | 66 | 0,24% | 47 | 0,18% | 70 | 0,26% | 64 | 0,25% |
| SORIA | 43 | 0,15% | 37 | 0,15% | 30 | 0,11% | 40 | 0,15% | 41 | 0,16% | 35 | 0,13% | 29 | 0,11% |
| VALLADOLID | 321 | 1,13% | 311 | 1,26% | 339 | 1,24% | 295 | 1,09% | 325 | 1,27% | 375 | 1,37% | 329 | 1,29% |
| ZAMORA | 188 | 0,66% | 171 | 0,69% | 149 | 0,54% | 126 | 0,46% | 119 | 0,46% | 114 | 0,42% | 101 | 0,40% |
| CASTILLA-LA MANCHA | 1.386 | 4,89% | 1.146 | 4,64% | 1.358 | 4,96% | 1.401 | 5,16% | 1.257 | 4,90% | 1.117 | 4,09% | 1.036 | 4,06% |
| ALBACETE | 308 | 1,09% | 231 | 0,93% | 298 | 1,09% | 277 | 1,02% | 218 | 0,85% | 222 | 0,81% | 229 | 0,90% |
| CIUDAD REAL | 371 | 1,31% | 236 | 0,96% | 361 | 1,32% | 285 | 1,05% | 280 | 1,09% | 359 | 1,31% | 281 | 1,10% |
| CUENCA | 193 | 0,68% | 236 | 0,96% | 159 | 0,58% | 192 | 0,71% | 143 | 0,56% | 123 | 0,45% | 94 | 0,37% |
| GUADALAJARA | 58 | 0,20% | 76 | 0,31% | 84 | 0,31% | 119 | 0,44% | 85 | 0,33% | 88 | 0,32% | 96 | 0,38% |
| TOLEDO | 456 | 1,61% | 367 | 1,49% | 456 | 1,67% | 528 | 1,94% | 531 | 2,07% | 325 | 1,19% | 336 | 1,32% |

| CC.AA. PROVINCIAS | 2006 | | 2007 | | 2008 | | 2009 | | 2010 | | 2011 | | 2012 | |
|----------------------|---------------|----------------|---------------|----------------|---------------|----------------|---------------|----------------|---------------|----------------|---------------|----------------|---------------|----------------|
| | nº | % (1) | nº | % (1) | nº | % (1) | nº | % (1) | nº | % (1) | nº | % (1) | nº | % (1) |
| CATALUNYA | 3.786 | 13,37% | 3.146 | 12,73% | 3.667 | 13,40% | 3.347 | 12,32% | 3.341 | 13,02% | 4.142 | 15,17% | 2.639 | 10,35% |
| BARCELONA | 2.760 | 9,75% | 2.327 | 9,42% | 2.684 | 9,81% | 2.511 | 9,24% | 2.465 | 9,60% | 3.086 | 11,30% | 1.982 | 7,77% |
| GIRONA | 286 | 1,01% | 217 | 0,88% | 279 | 1,02% | 247 | 0,91% | 286 | 1,11% | 358 | 1,31% | 226 | 0,89% |
| LLEIDA | 296 | 1,05% | 179 | 0,72% | 256 | 0,94% | 198 | 0,73% | 171 | 0,67% | 215 | 0,79% | 149 | 0,58% |
| TARRAGONA | 444 | 1,57% | 423 | 1,71% | 448 | 1,64% | 391 | 1,44% | 419 | 1,63% | 483 | 1,77% | 282 | 1,11% |
| C. VALENCIANA | 3.173 | 11,21% | 2.884 | 11,67% | 3.306 | 12,08% | 3.243 | 11,94% | 3.275 | 12,76% | 3.148 | 11,53% | 2.876 | 11,28% |
| ALICANTE | 1.042 | 3,68% | 980 | 3,97% | 1.216 | 4,44% | 1.270 | 4,68% | 1.485 | 5,78% | 1.374 | 5,03% | 1.264 | 4,96% |
| CASTELLÓN | 226 | 0,80% | 212 | 0,86% | 267 | 0,98% | 282 | 1,04% | 224 | 0,87% | 217 | 0,79% | 246 | 0,96% |
| VALENCIA | 1.905 | 6,73% | 1.692 | 6,85% | 1.823 | 6,66% | 1.691 | 6,23% | 1.566 | 6,10% | 1.557 | 5,70% | 1.366 | 5,36% |
| EXTREMADURA | 779 | 2,75% | 558 | 2,26% | 752 | 2,75% | 873 | 3,21% | 841 | 3,28% | 686 | 2,51% | 651 | 2,55% |
| BADAJOS | 475 | 1,68% | 317 | 1,28% | 408 | 1,49% | 535 | 1,97% | 578 | 2,25% | 436 | 1,60% | 431 | 1,69% |
| CÁCERES | 304 | 1,07% | 241 | 0,98% | 344 | 1,26% | 338 | 1,24% | 263 | 1,02% | 250 | 0,92% | 220 | 0,86% |
| GALICIA | 2.673 | 9,44% | 2.459 | 9,95% | 2.518 | 9,20% | 2.426 | 8,93% | 2.435 | 9,49% | 2.304 | 8,44% | 2.205 | 8,65% |
| A CORUÑA | 1.155 | 4,08% | 1.009 | 4,08% | 1.150 | 4,20% | 1.040 | 3,83% | 946 | 3,69% | 1.025 | 3,75% | 866 | 3,40% |
| LUGO | 287 | 1,01% | 232 | 0,94% | 275 | 1,00% | 222 | 0,82% | 253 | 0,99% | 226 | 0,83% | 240 | 0,94% |
| OURENSE | 374 | 1,32% | 332 | 1,34% | 314 | 1,15% | 372 | 1,37% | 311 | 1,21% | 243 | 0,89% | 323 | 1,27% |
| PONTEVEDRA | 857 | 3,03% | 886 | 3,59% | 779 | 2,85% | 792 | 2,92% | 925 | 3,60% | 810 | 2,97% | 776 | 3,04% |
| MADRID | 2.213 | 7,82% | 2.300 | 9,31% | 2.881 | 10,53% | 3.051 | 11,23% | 2.411 | 9,39% | 2.949 | 10,80% | 3.443 | 13,50% |
| MURCIA | 786 | 2,78% | 604 | 2,44% | 706 | 2,58% | 723 | 2,66% | 736 | 2,87% | 820 | 3,00% | 750 | 2,94% |
| NAVARRA | 235 | 0,83% | 235 | 0,95% | 260 | 0,95% | 270 | 0,99% | 222 | 0,86% | 292 | 1,07% | 303 | 1,19% |
| PAÍS VASCO | 649 | 2,29% | 639 | 2,59% | 987 | 3,61% | 686 | 2,53% | 677 | 2,64% | 768 | 2,81% | 606 | 2,38% |
| ARABA/ÁLAVA | 73 | 0,26% | 67 | 0,27% | 434 | 1,59% | 64 | 0,24% | 73 | 0,28% | 86 | 0,31% | 79 | 0,31% |
| GIPUZKOA | 219 | 0,77% | 207 | 0,84% | 191 | 0,70% | 216 | 0,80% | 214 | 0,83% | 245 | 0,90% | 192 | 0,75% |
| BIZKAIA | 357 | 1,26% | 365 | 1,48% | 362 | 1,32% | 406 | 1,49% | 390 | 1,52% | 437 | 1,60% | 335 | 1,31% |
| LA RIOJA | 128 | 0,45% | 125 | 0,51% | 107 | 0,39% | 121 | 0,45% | 114 | 0,44% | 123 | 0,45% | 140 | 0,55% |
| CEUTA | 82 | 0,29% | 94 | 0,38% | 105 | 0,38% | 71 | 0,26% | 92 | 0,36% | 120 | 0,44% | 118 | 0,46% |
| MELILLA | 69 | 0,24% | 73 | 0,30% | 94 | 0,34% | 75 | 0,28% | 76 | 0,30% | 81 | 0,30% | 85 | 0,33% |
| TOTAL ESTADO | 28.315 | 100,00% | 24.709 | 100,00% | 27.364 | 100,00% | 27.164 | 100,00% | 25.670 | 100,00% | 27.302 | 100,00% | 25.498 | 100,00% |

(1) Calculado sobre el total de solicitudes presentadas en el año

PENSIÓN NO CONTRIBUTIVA DE JUBILACIÓN

EVOLUCIÓN INTERANUAL DE LAS SOLICITUDES APROBADAS

| CC.AA. PROVINCIAS | 2006 | | 2007 | | 2008 | | 2009 | | 2010 | | 2011 | | 2012 | |
|---------------------------|--------------|---------------|--------------|---------------|--------------|---------------|--------------|---------------|--------------|---------------|--------------|---------------|--------------|---------------|
| | nº | % (1) | nº | % (1) | nº | % (1) | nº | % (1) | nº | % (1) | nº | % (1) | nº | % (1) |
| ANDALUCÍA | 4.709 | 26,53% | 3.706 | 23,90% | 3.986 | 24,06% | 4.265 | 25,47% | 3.820 | 23,05% | 3.786 | 21,33% | 3.838 | 22,47% |
| ALMERÍA | 252 | 1,42% | 246 | 1,59% | 233 | 1,41% | 252 | 1,51% | 244 | 1,47% | 323 | 1,82% | 310 | 1,82% |
| CÁDIZ | 1.051 | 5,92% | 646 | 4,17% | 670 | 4,04% | 671 | 4,01% | 804 | 4,85% | 582 | 3,28% | 626 | 3,67% |
| CÓRDOBA | 421 | 2,37% | 380 | 2,45% | 419 | 2,53% | 444 | 2,65% | 374 | 2,26% | 334 | 1,88% | 405 | 2,37% |
| GRANADA | 335 | 1,89% | 291 | 1,88% | 332 | 2,00% | 296 | 1,77% | 263 | 1,59% | 340 | 1,92% | 348 | 2,04% |
| HUELVA | 315 | 1,77% | 205 | 1,32% | 220 | 1,33% | 273 | 1,63% | 190 | 1,15% | 237 | 1,34% | 217 | 1,27% |
| JAÉN | 337 | 1,90% | 260 | 1,68% | 267 | 1,61% | 260 | 1,55% | 216 | 1,30% | 185 | 1,04% | 233 | 1,36% |
| MÁLAGA | 1.045 | 5,89% | 879 | 5,67% | 850 | 5,13% | 996 | 5,95% | 853 | 5,15% | 917 | 5,17% | 1.025 | 6,00% |
| SEVILLA | 953 | 5,37% | 799 | 5,15% | 995 | 6,01% | 1.073 | 6,41% | 876 | 5,29% | 868 | 4,89% | 674 | 3,95% |
| ARAGÓN | 566 | 3,19% | 406 | 2,62% | 404 | 2,44% | 400 | 2,39% | 432 | 2,61% | 451 | 2,54% | 480 | 2,81% |
| HUESCA | 133 | 0,75% | 95 | 0,61% | 94 | 0,57% | 94 | 0,56% | 84 | 0,51% | 86 | 0,48% | 95 | 0,56% |
| TERUEL | 58 | 0,33% | 44 | 0,28% | 51 | 0,31% | 38 | 0,23% | 35 | 0,21% | 30 | 0,17% | 47 | 0,28% |
| ZARAGOZA | 375 | 2,11% | 267 | 1,72% | 259 | 1,56% | 268 | 1,60% | 313 | 1,89% | 335 | 1,89% | 338 | 1,98% |
| ASTURIAS | 390 | 2,20% | 292 | 1,88% | 215 | 1,30% | 220 | 1,31% | 386 | 2,33% | 375 | 2,11% | 339 | 1,99% |
| ILLES BALEARS | 242 | 1,36% | 284 | 1,83% | 299 | 1,81% | 325 | 1,94% | 386 | 2,33% | 444 | 2,50% | 402 | 2,35% |
| CANARIAS | 950 | 5,35% | 1.251 | 8,07% | 1.128 | 6,81% | 1.133 | 6,77% | 1.054 | 6,36% | 1.373 | 7,73% | 1.372 | 8,03% |
| LAS PALMAS | 470 | 2,65% | 563 | 3,63% | 489 | 2,95% | 515 | 3,08% | 500 | 3,02% | 691 | 3,89% | 625 | 3,66% |
| S.C. TENERIFE | 480 | 2,70% | 688 | 4,44% | 639 | 3,86% | 618 | 3,69% | 554 | 3,34% | 682 | 3,84% | 747 | 4,37% |
| CANTABRIA | 277 | 1,56% | 219 | 1,41% | 259 | 1,56% | 231 | 1,38% | 220 | 1,33% | 257 | 1,45% | 266 | 1,56% |
| CASTILLA Y LEÓN | 1.103 | 6,21% | 946 | 6,10% | 996 | 6,01% | 977 | 5,84% | 1.014 | 6,12% | 974 | 5,49% | 977 | 5,72% |
| ÁVILA | 65 | 0,37% | 57 | 0,37% | 78 | 0,47% | 81 | 0,48% | 83 | 0,50% | 73 | 0,41% | 78 | 0,46% |
| BURGOS | 116 | 0,65% | 94 | 0,61% | 85 | 0,51% | 106 | 0,63% | 110 | 0,66% | 114 | 0,64% | 69 | 0,40% |
| LEÓN | 189 | 1,06% | 136 | 0,88% | 163 | 0,98% | 154 | 0,92% | 148 | 0,89% | 139 | 0,78% | 165 | 0,97% |
| PALENCIA | 73 | 0,41% | 89 | 0,57% | 73 | 0,44% | 71 | 0,42% | 96 | 0,58% | 65 | 0,37% | 87 | 0,51% |
| SALAMANCA | 263 | 1,48% | 207 | 1,34% | 195 | 1,18% | 202 | 1,21% | 194 | 1,17% | 200 | 1,13% | 195 | 1,14% |
| SEGOVIA | 46 | 0,26% | 32 | 0,21% | 35 | 0,21% | 40 | 0,24% | 28 | 0,17% | 36 | 0,20% | 38 | 0,22% |
| SORIA | 25 | 0,14% | 29 | 0,19% | 25 | 0,15% | 26 | 0,16% | 33 | 0,20% | 26 | 0,15% | 25 | 0,15% |
| VALLADOLID | 197 | 1,11% | 194 | 1,25% | 236 | 1,42% | 208 | 1,24% | 233 | 1,41% | 241 | 1,36% | 252 | 1,48% |
| ZAMORA | 129 | 0,73% | 108 | 0,70% | 106 | 0,64% | 89 | 0,53% | 89 | 0,54% | 80 | 0,45% | 68 | 0,40% |
| CASTILLA-LA MANCHA | 854 | 4,81% | 668 | 4,31% | 809 | 4,88% | 781 | 4,66% | 732 | 4,42% | 701 | 3,95% | 674 | 3,95% |
| ALBACETE | 198 | 1,12% | 145 | 0,94% | 191 | 1,15% | 164 | 0,98% | 133 | 0,80% | 153 | 0,86% | 148 | 0,87% |
| CIUDAD REAL | 220 | 1,24% | 143 | 0,92% | 206 | 1,24% | 152 | 0,91% | 169 | 1,02% | 226 | 1,27% | 192 | 1,12% |
| CUENCA | 131 | 0,74% | 129 | 0,83% | 73 | 0,44% | 99 | 0,59% | 66 | 0,40% | 63 | 0,35% | 66 | 0,39% |
| GUADALAJARA | 34 | 0,19% | 43 | 0,28% | 44 | 0,27% | 70 | 0,42% | 55 | 0,33% | 63 | 0,35% | 61 | 0,36% |
| TOLEDO | 271 | 1,53% | 208 | 1,34% | 295 | 1,78% | 296 | 1,77% | 309 | 1,86% | 196 | 1,10% | 207 | 1,21% |

| CC.AA. PROVINCIAS | 2006 | | 2007 | | 2008 | | 2009 | | 2010 | | 2011 | | 2012 | |
|----------------------|---------------|----------------|---------------|----------------|---------------|----------------|---------------|----------------|---------------|----------------|---------------|----------------|---------------|----------------|
| | nº | % (1) | nº | % (1) | nº | % (1) | nº | % (1) | nº | % (1) | nº | % (1) | nº | % (1) |
| CATALUNYA | 1.933 | 10,89% | 1.509 | 9,73% | 1.792 | 10,82% | 1.607 | 9,60% | 1.596 | 9,63% | 2.203 | 12,41% | 1.415 | 8,29% |
| BARCELONA | 1.440 | 8,11% | 1.152 | 7,43% | 1.346 | 8,13% | 1.220 | 7,29% | 1.201 | 7,25% | 1.669 | 9,40% | 1.066 | 6,24% |
| GIRONA | 162 | 0,91% | 99 | 0,64% | 151 | 0,91% | 131 | 0,78% | 140 | 0,84% | 209 | 1,18% | 130 | 0,76% |
| LLEIDA | 147 | 0,83% | 93 | 0,60% | 117 | 0,71% | 91 | 0,54% | 81 | 0,49% | 126 | 0,71% | 78 | 0,46% |
| TARRAGONA | 184 | 1,04% | 165 | 1,06% | 178 | 1,07% | 165 | 0,99% | 174 | 1,05% | 199 | 1,12% | 141 | 0,83% |
| C. VALENCIANA | 1.702 | 9,59% | 1.527 | 9,85% | 1.590 | 9,60% | 1.832 | 10,94% | 1.993 | 12,02% | 1.896 | 10,68% | 1.903 | 11,14% |
| ALICANTE | 573 | 3,23% | 568 | 3,66% | 601 | 3,63% | 726 | 4,34% | 924 | 5,57% | 851 | 4,79% | 856 | 5,01% |
| CASTELLÓN | 91 | 0,51% | 110 | 0,71% | 116 | 0,70% | 155 | 0,93% | 145 | 0,87% | 139 | 0,78% | 168 | 0,98% |
| VALENCIA | 1.038 | 5,85% | 849 | 5,48% | 873 | 5,27% | 951 | 5,68% | 924 | 5,57% | 906 | 5,10% | 879 | 5,15% |
| EXTREMADURA | 523 | 2,95% | 366 | 2,36% | 528 | 3,19% | 615 | 3,67% | 633 | 3,82% | 499 | 2,81% | 501 | 2,93% |
| BADAJOS | 312 | 1,76% | 207 | 1,34% | 280 | 1,69% | 367 | 2,19% | 435 | 2,62% | 317 | 1,79% | 334 | 1,96% |
| CÁCERES | 211 | 1,19% | 159 | 1,03% | 248 | 1,50% | 248 | 1,48% | 198 | 1,19% | 182 | 1,03% | 167 | 0,98% |
| GALICIA | 1.861 | 10,48% | 1.738 | 11,21% | 1.698 | 10,25% | 1.564 | 9,34% | 1.686 | 10,17% | 1.616 | 9,10% | 1.560 | 9,13% |
| A CORUÑA | 807 | 4,55% | 666 | 4,30% | 764 | 4,61% | 653 | 3,90% | 677 | 4,08% | 696 | 3,92% | 645 | 3,78% |
| LUGO | 226 | 1,27% | 192 | 1,24% | 205 | 1,24% | 180 | 1,08% | 177 | 1,07% | 170 | 0,96% | 193 | 1,13% |
| OURENSE | 274 | 1,54% | 223 | 1,44% | 226 | 1,36% | 269 | 1,61% | 221 | 1,33% | 196 | 1,10% | 216 | 1,26% |
| PONTEVEDRA | 554 | 3,12% | 657 | 4,24% | 503 | 3,04% | 462 | 2,76% | 611 | 3,69% | 554 | 3,12% | 506 | 2,96% |
| MADRID | 1.390 | 7,83% | 1.394 | 8,99% | 1.594 | 9,62% | 1.569 | 9,37% | 1.392 | 8,40% | 1.684 | 9,49% | 1.998 | 11,70% |
| MURCIA | 433 | 2,44% | 346 | 2,23% | 401 | 2,42% | 381 | 2,28% | 409 | 2,47% | 484 | 2,73% | 472 | 2,76% |
| NAVARRA | 156 | 0,88% | 151 | 0,97% | 156 | 0,94% | 152 | 0,91% | 131 | 0,79% | 172 | 0,97% | 190 | 1,11% |
| PAÍS VASCO | 452 | 2,55% | 505 | 3,26% | 509 | 3,07% | 512 | 3,06% | 526 | 3,17% | 620 | 3,49% | 470 | 2,75% |
| ARABA/ÁLAVA | 58 | 0,33% | 61 | 0,39% | 84 | 0,51% | 62 | 0,37% | 68 | 0,41% | 76 | 0,43% | 73 | 0,43% |
| GIPUZKOA | 154 | 0,87% | 157 | 1,01% | 159 | 0,96% | 159 | 0,95% | 175 | 1,06% | 214 | 1,21% | 147 | 0,86% |
| BIZKAIA | 240 | 1,35% | 287 | 1,85% | 266 | 1,61% | 291 | 1,74% | 283 | 1,71% | 330 | 1,86% | 250 | 1,46% |
| LA RIOJA | 99 | 0,56% | 81 | 0,52% | 75 | 0,45% | 92 | 0,55% | 71 | 0,43% | 90 | 0,51% | 95 | 0,56% |
| CEUTA | 55 | 0,31% | 59 | 0,38% | 60 | 0,36% | 38 | 0,23% | 43 | 0,26% | 67 | 0,38% | 60 | 0,35% |
| MELILLA | 56 | 0,32% | 57 | 0,37% | 65 | 0,39% | 48 | 0,29% | 50 | 0,30% | 59 | 0,33% | 66 | 0,39% |
| TOTAL ESTADO | 17.751 | 100,00% | 15.505 | 100,00% | 16.564 | 100,00% | 16.742 | 100,00% | 16.574 | 100,00% | 17.751 | 100,00% | 17.078 | 100,00% |

(1) Calculado sobre el total de solicitudes presentadas en el año

R.D.LEGISLATIVO 1/1994, DE 20 DE JUNIO; TEXTO REFUNDIDO DE LA L.G.S.S.

PENSIÓN NO CONTRIBUTIVA DE JUBILACIÓN

COMPARACIÓN ORIGEN SOLICITUDES PRESENTADAS CON APROBADAS PERIODO 2006-2012

| COMUNIDADES AUTÓNOMAS | ORIGEN SOLICITUDES PRESENTADAS | | | | | | | | | ORIGEN SOLICITUDES APROBADAS | | | | | | | | |
|------------------------------|--------------------------------|---------------|--------------|--------------|--------------|--------------|------------|--------------|----------------|------------------------------|---------------|--------------|--------------|--------------|--------------|------------|--------------|----------------|
| | NUEVAS | | LISMI | | P A S | | INSS | | TOTAL | NUEVAS | | LISMI | | P A S | | INSS | | TOTAL |
| | Nº | % | Nº | % | Nº | % | Nº | % | Nº | Nº | % | Nº | % | Nº | % | Nº | % | Nº |
| ANDALUCÍA | 37.870 | 96,94% | 218 | 0,56% | 966 | 2,47% | 12 | 0,03% | 39.066 | 26.849 | 95,51% | 231 | 0,82% | 1.016 | 3,61% | 14 | 0,05% | 28.110 |
| ARAGÓN | 4.366 | 96,32% | 99 | 2,18% | 45 | 0,99% | 23 | 0,51% | 4.533 | 3.049 | 97,13% | 47 | 1,50% | 39 | 1,24% | 4 | 0,13% | 3.139 |
| ASTURIAS | 3.343 | 95,68% | 66 | 1,89% | 53 | 1,52% | 32 | 0,92% | 3.494 | 2.091 | 94,32% | 46 | 2,07% | 32 | 1,44% | 48 | 2,17% | 2.217 |
| ILLES BALEARS | 3.682 | 99,78% | 1 | 0,03% | 7 | 0,19% | 0 | 0,00% | 3.690 | 2.346 | 98,49% | 12 | 0,50% | 24 | 1,01% | 0 | 0,00% | 2.382 |
| CANARIAS | 12.685 | 97,13% | 22 | 0,17% | 353 | 2,70% | 0 | 0,00% | 13.060 | 8.003 | 96,88% | 15 | 0,18% | 243 | 2,94% | 0 | 0,00% | 8.261 |
| CANTABRIA | 2.290 | 98,75% | 20 | 0,86% | 9 | 0,39% | 0 | 0,00% | 2.319 | 1.689 | 97,69% | 21 | 1,21% | 16 | 0,93% | 3 | 0,17% | 1.729 |
| CASTILLA Y LEÓN | 9.688 | 97,74% | 127 | 1,28% | 82 | 0,83% | 15 | 0,15% | 9.912 | 6.708 | 96,01% | 137 | 1,96% | 127 | 1,82% | 15 | 0,21% | 6.987 |
| CAST.-LA MANCHA | 8.638 | 98,54% | 37 | 0,42% | 85 | 0,97% | 6 | 0,07% | 8.766 | 5.074 | 97,22% | 34 | 0,65% | 103 | 1,97% | 8 | 0,15% | 5.219 |
| CATALUNYA | 25.336 | 98,64% | 136 | 0,53% | 109 | 0,42% | 105 | 0,41% | 25.686 | 11.808 | 97,95% | 130 | 1,08% | 100 | 0,83% | 17 | 0,14% | 12.055 |
| C. VALENCIANA | 21.166 | 98,17% | 117 | 0,54% | 276 | 1,28% | 2 | 0,01% | 21.561 | 12.050 | 96,84% | 112 | 0,90% | 280 | 2,25% | 1 | 0,01% | 12.443 |
| EXTREMADURA | 4.864 | 94,76% | 205 | 3,99% | 64 | 1,25% | 0 | 0,00% | 5.133 | 3.362 | 91,73% | 189 | 5,16% | 112 | 3,06% | 2 | 0,05% | 3.665 |
| GALICIA | 16.865 | 99,27% | 88 | 0,52% | 22 | 0,13% | 14 | 0,08% | 16.989 | 11.480 | 97,93% | 143 | 1,22% | 85 | 0,73% | 15 | 0,13% | 11.723 |
| MADRID | 18.831 | 97,78% | 70 | 0,36% | 358 | 1,86% | 0 | 0,00% | 19.259 | 10.597 | 96,15% | 61 | 0,55% | 363 | 3,29% | 0 | 0,00% | 11.021 |
| MURCIA | 4.836 | 95,48% | 125 | 2,47% | 89 | 1,76% | 15 | 0,30% | 5.065 | 2.719 | 92,93% | 126 | 4,31% | 78 | 2,67% | 3 | 0,10% | 2.926 |
| NAVARRA | 1.568 | 86,68% | 12 | 0,66% | 54 | 2,99% | 175 | 9,67% | 1.809 | 1.027 | 92,69% | 10 | 0,90% | 48 | 4,33% | 23 | 2,08% | 1.108 |
| PAÍS VASCO | 4.813 | 98,73% | 2 | 0,04% | 57 | 1,17% | 3 | 0,06% | 4.875 | 3.543 | 98,58% | 2 | 0,06% | 49 | 1,36% | 0 | 0,00% | 3.594 |
| LA RIOJA | 860 | 100,00% | 0 | 0,00% | 0 | 0,00% | 0 | 0,00% | 860 | 602 | 99,83% | 0 | 0,00% | 1 | 0,17% | 0 | 0,00% | 603 |
| CEUTA | 671 | 96,97% | 7 | 1,01% | 14 | 2,02% | 0 | 0,00% | 692 | 356 | 93,19% | 11 | 2,88% | 15 | 3,93% | 0 | 0,00% | 382 |
| MELILLA | 511 | 92,24% | 25 | 4,51% | 18 | 3,25% | 0 | 0,00% | 554 | 365 | 91,02% | 23 | 5,74% | 13 | 3,24% | 0 | 0,00% | 401 |
| TOTAL ESTADO | 182.883 | 97,63% | 1.377 | 0,74% | 2.661 | 1,42% | 402 | 0,21% | 187.323 | 113.718 | 96,40% | 1.350 | 1,14% | 2.744 | 2,33% | 153 | 0,13% | 117.965 |

P.N.C. DE JUBILACIÓN ORIGEN SOLICITUDES PRESENTADAS

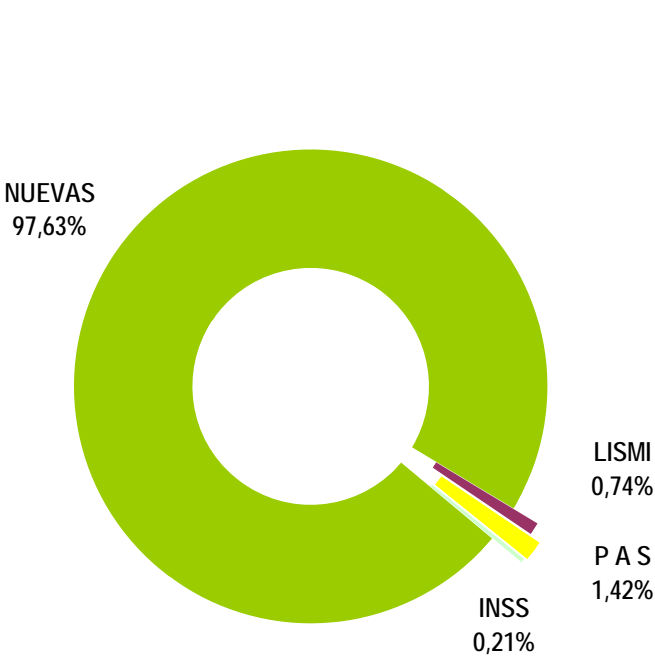

P.N.C. DE JUBILACIÓN ORIGEN SOLICITUDES APROBADAS

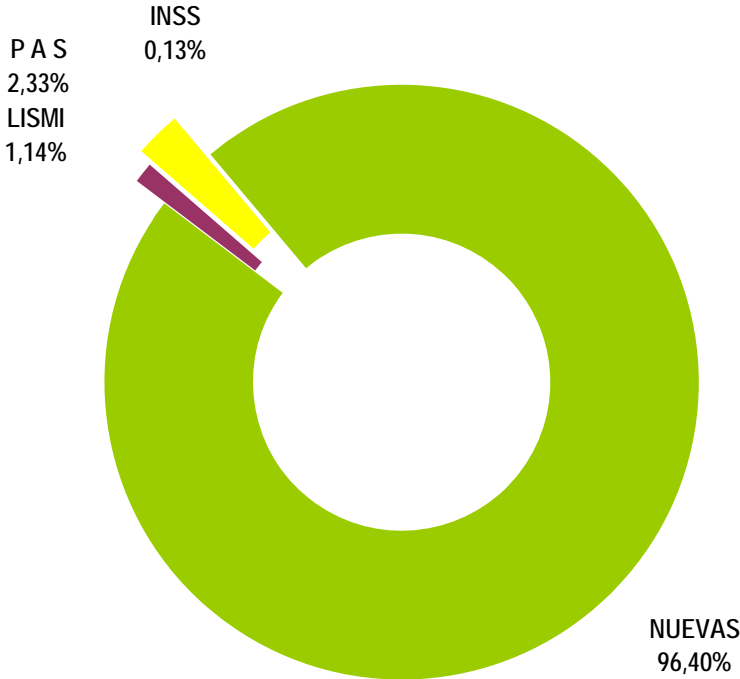

PENSIÓN NO CONTRIBUTIVA DE JUBILACIÓN

EVOLUCIÓN INTERANUAL DE LAS SOLICITUDES DENEGADAS

| CC.AA. PROVINCIAS | 2006 | | 2007 | | 2008 | | 2009 | | 2010 | | 2011 | | 2012 | |
|---------------------------|--------------|---------------|--------------|---------------|--------------|---------------|--------------|---------------|--------------|---------------|--------------|---------------|------------|---------------|
| | nº | % (1) | nº | % (1) | nº | % (1) | nº | % (1) | nº | % (1) | nº | % (1) | nº | % (1) |
| ANDALUCÍA | 1.572 | 19,22% | 1.298 | 17,71% | 1.489 | 17,73% | 1.495 | 19,38% | 1.125 | 16,29% | 1.008 | 14,65% | 933 | 14,88% |
| ALMERÍA | 202 | 2,47% | 106 | 1,45% | 110 | 1,31% | 127 | 1,65% | 118 | 1,71% | 99 | 1,44% | 89 | 1,42% |
| CÁDIZ | 163 | 1,99% | 116 | 1,58% | 111 | 1,32% | 125 | 1,62% | 106 | 1,53% | 94 | 1,37% | 105 | 1,67% |
| CÓRDOBA | 120 | 1,47% | 145 | 1,98% | 131 | 1,56% | 138 | 1,79% | 102 | 1,48% | 94 | 1,37% | 107 | 1,71% |
| GRANADA | 102 | 1,25% | 88 | 1,20% | 114 | 1,36% | 137 | 1,78% | 85 | 1,23% | 75 | 1,09% | 91 | 1,45% |
| HUELVA | 98 | 1,20% | 86 | 1,17% | 104 | 1,24% | 80 | 1,04% | 60 | 0,87% | 69 | 1,00% | 63 | 1,00% |
| JAÉN | 122 | 1,49% | 81 | 1,10% | 105 | 1,25% | 85 | 1,10% | 60 | 0,87% | 38 | 0,55% | 60 | 0,96% |
| MÁLAGA | 318 | 3,89% | 283 | 3,86% | 314 | 3,74% | 299 | 3,88% | 268 | 3,88% | 213 | 3,10% | 214 | 3,41% |
| SEVILLA | 447 | 5,47% | 393 | 5,36% | 500 | 5,95% | 504 | 6,53% | 326 | 4,72% | 326 | 4,74% | 204 | 3,25% |
| ARAGÓN | 166 | 2,03% | 145 | 1,98% | 165 | 1,96% | 148 | 1,92% | 183 | 2,65% | 198 | 2,88% | 179 | 2,85% |
| HUESCA | 25 | 0,31% | 27 | 0,37% | 40 | 0,48% | 20 | 0,26% | 25 | 0,36% | 34 | 0,49% | 22 | 0,35% |
| TERUEL | 12 | 0,15% | 8 | 0,11% | 6 | 0,07% | 7 | 0,09% | 13 | 0,19% | 7 | 0,10% | 13 | 0,21% |
| ZARAGOZA | 129 | 1,58% | 110 | 1,50% | 119 | 1,42% | 121 | 1,57% | 145 | 2,10% | 157 | 2,28% | 144 | 2,30% |
| ASTURIAS | 128 | 1,56% | 138 | 1,88% | 112 | 1,33% | 118 | 1,53% | 161 | 2,33% | 136 | 1,98% | 120 | 1,91% |
| ILLES BALEARS | 76 | 0,93% | 113 | 1,54% | 139 | 1,65% | 139 | 1,80% | 148 | 2,14% | 174 | 2,53% | 170 | 2,71% |
| CANARIAS | 413 | 5,05% | 462 | 6,30% | 398 | 4,74% | 381 | 4,94% | 392 | 5,68% | 561 | 8,15% | 556 | 8,87% |
| LAS PALMAS | 146 | 1,79% | 234 | 3,19% | 193 | 2,30% | 166 | 2,15% | 178 | 2,58% | 233 | 3,39% | 315 | 5,02% |
| S.C. TENERIFE | 267 | 3,26% | 228 | 3,11% | 205 | 2,44% | 215 | 2,79% | 214 | 3,10% | 328 | 4,77% | 241 | 3,84% |
| CANTABRIA | 93 | 1,14% | 80 | 1,09% | 81 | 0,96% | 66 | 0,86% | 57 | 0,83% | 83 | 1,21% | 59 | 0,94% |
| CASTILLA Y LEÓN | 391 | 4,78% | 367 | 5,01% | 366 | 4,36% | 303 | 3,93% | 275 | 3,98% | 267 | 3,88% | 237 | 3,78% |
| ÁVILA | 22 | 0,27% | 17 | 0,23% | 20 | 0,24% | 22 | 0,29% | 22 | 0,32% | 29 | 0,42% | 23 | 0,37% |
| BURGOS | 30 | 0,37% | 40 | 0,55% | 37 | 0,44% | 41 | 0,53% | 34 | 0,49% | 44 | 0,64% | 30 | 0,48% |
| LEÓN | 71 | 0,87% | 62 | 0,85% | 83 | 0,99% | 59 | 0,76% | 54 | 0,78% | 56 | 0,81% | 44 | 0,70% |
| PALENCIA | 19 | 0,23% | 16 | 0,22% | 17 | 0,20% | 10 | 0,13% | 14 | 0,20% | 13 | 0,19% | 6 | 0,10% |
| SALAMANCA | 70 | 0,86% | 77 | 1,05% | 71 | 0,85% | 54 | 0,70% | 44 | 0,64% | 39 | 0,57% | 40 | 0,64% |
| SEGOVIA | 20 | 0,24% | 12 | 0,16% | 14 | 0,17% | 14 | 0,18% | 10 | 0,14% | 14 | 0,20% | 21 | 0,33% |
| SORIA | 11 | 0,13% | 7 | 0,10% | 3 | 0,04% | 7 | 0,09% | 6 | 0,09% | 6 | 0,09% | 2 | 0,03% |
| VALLADOLID | 103 | 1,26% | 84 | 1,15% | 87 | 1,04% | 68 | 0,88% | 69 | 1,00% | 41 | 0,60% | 49 | 0,78% |
| ZAMORA | 45 | 0,55% | 52 | 0,71% | 34 | 0,40% | 28 | 0,36% | 22 | 0,32% | 25 | 0,36% | 22 | 0,35% |
| CASTILLA-LA MANCHA | 481 | 5,88% | 439 | 5,99% | 516 | 6,14% | 475 | 6,16% | 374 | 5,42% | 294 | 4,27% | 252 | 4,02% |
| ALBACETE | 100 | 1,22% | 86 | 1,17% | 103 | 1,23% | 102 | 1,32% | 72 | 1,04% | 55 | 0,80% | 64 | 1,02% |
| CIUDAD REAL | 133 | 1,63% | 78 | 1,06% | 137 | 1,63% | 85 | 1,10% | 71 | 1,03% | 88 | 1,28% | 49 | 0,78% |
| CUENCA | 58 | 0,71% | 97 | 1,32% | 81 | 0,96% | 79 | 1,02% | 62 | 0,90% | 54 | 0,78% | 22 | 0,35% |
| GUADALAJARA | 22 | 0,27% | 30 | 0,41% | 35 | 0,42% | 43 | 0,56% | 23 | 0,33% | 20 | 0,29% | 28 | 0,45% |
| TOLEDO | 168 | 2,05% | 148 | 2,02% | 160 | 1,90% | 166 | 2,15% | 146 | 2,11% | 77 | 1,12% | 89 | 1,42% |

| CC.AA. PROVINCIAS | 2006 | | 2007 | | 2008 | | 2009 | | 2010 | | 2011 | | 2012 | |
|----------------------|--------------|----------------|--------------|----------------|--------------|----------------|--------------|----------------|--------------|----------------|--------------|----------------|--------------|----------------|
| | nº | % (1) | nº | % (1) | nº | % (1) | nº | % (1) | nº | % (1) | nº | % (1) | nº | % (1) |
| CATALUNYA | 1.534 | 18,76% | 1.297 | 17,69% | 1.450 | 17,26% | 1.146 | 14,85% | 1.097 | 15,88% | 1.099 | 15,97% | 826 | 13,17% |
| BARCELONA | 1.096 | 13,40% | 936 | 12,77% | 1.052 | 12,52% | 874 | 11,33% | 804 | 11,64% | 827 | 12,02% | 625 | 9,97% |
| GIRONA | 101 | 1,23% | 86 | 1,17% | 94 | 1,12% | 69 | 0,89% | 86 | 1,25% | 75 | 1,09% | 62 | 0,99% |
| LLEIDA | 119 | 1,45% | 65 | 0,89% | 102 | 1,21% | 58 | 0,75% | 60 | 0,87% | 46 | 0,67% | 46 | 0,73% |
| TARRAGONA | 218 | 2,67% | 210 | 2,86% | 202 | 2,40% | 145 | 1,88% | 147 | 2,13% | 151 | 2,19% | 93 | 1,48% |
| C. VALENCIANA | 1.291 | 15,78% | 1.070 | 14,60% | 1.396 | 16,62% | 1.176 | 15,24% | 1.008 | 14,60% | 904 | 13,14% | 784 | 12,50% |
| ALICANTE | 367 | 4,49% | 321 | 4,38% | 484 | 5,76% | 433 | 5,61% | 397 | 5,75% | 359 | 5,22% | 318 | 5,07% |
| CASTELLÓN | 111 | 1,36% | 87 | 1,19% | 137 | 1,63% | 101 | 1,31% | 70 | 1,01% | 64 | 0,93% | 61 | 0,97% |
| VALENCIA | 813 | 9,94% | 662 | 9,03% | 775 | 9,23% | 642 | 8,32% | 541 | 7,83% | 481 | 6,99% | 405 | 6,46% |
| EXTREMADURA | 185 | 2,26% | 150 | 2,05% | 175 | 2,08% | 182 | 2,36% | 146 | 2,11% | 127 | 1,85% | 103 | 1,64% |
| BADAJOS | 115 | 1,41% | 83 | 1,13% | 98 | 1,17% | 121 | 1,57% | 92 | 1,33% | 80 | 1,16% | 65 | 1,04% |
| CÁCERES | 70 | 0,86% | 67 | 0,91% | 77 | 0,92% | 61 | 0,79% | 54 | 0,78% | 47 | 0,68% | 38 | 0,61% |
| GALICIA | 687 | 8,40% | 607 | 8,28% | 697 | 8,30% | 740 | 9,59% | 614 | 8,89% | 529 | 7,69% | 507 | 8,09% |
| A CORUÑA | 286 | 3,50% | 299 | 4,08% | 319 | 3,80% | 311 | 4,03% | 223 | 3,23% | 255 | 3,71% | 182 | 2,90% |
| LUGO | 40 | 0,49% | 29 | 0,40% | 49 | 0,58% | 31 | 0,40% | 51 | 0,74% | 39 | 0,57% | 37 | 0,59% |
| OURENSE | 85 | 1,04% | 85 | 1,16% | 75 | 0,89% | 88 | 1,14% | 73 | 1,06% | 39 | 0,57% | 75 | 1,20% |
| PONTEVEDRA | 276 | 3,37% | 194 | 2,65% | 254 | 3,02% | 310 | 4,02% | 267 | 3,87% | 196 | 2,85% | 213 | 3,40% |
| MADRID | 585 | 7,15% | 706 | 9,63% | 876 | 10,43% | 727 | 9,42% | 763 | 11,05% | 924 | 13,43% | 1.060 | 16,91% |
| MURCIA | 265 | 3,24% | 191 | 2,61% | 233 | 2,77% | 270 | 3,50% | 240 | 3,48% | 258 | 3,75% | 191 | 3,05% |
| NAVARRA | 79 | 0,97% | 78 | 1,06% | 101 | 1,20% | 110 | 1,43% | 88 | 1,27% | 114 | 1,66% | 92 | 1,47% |
| PAÍS VASCO | 180 | 2,20% | 115 | 1,57% | 125 | 1,49% | 163 | 2,11% | 136 | 1,97% | 130 | 1,89% | 115 | 1,83% |
| ARABA/ÁLAVA | 15 | 0,18% | 6 | 0,08% | 9 | 0,11% | 2 | 0,03% | 5 | 0,07% | 10 | 0,15% | 6 | 0,10% |
| GIPUZKOA | 65 | 0,79% | 50 | 0,68% | 32 | 0,38% | 57 | 0,74% | 39 | 0,56% | 31 | 0,45% | 45 | 0,72% |
| BIZKAIA | 100 | 1,22% | 59 | 0,80% | 84 | 1,00% | 104 | 1,35% | 92 | 1,33% | 89 | 1,29% | 64 | 1,02% |
| LA RIOJA | 26 | 0,32% | 39 | 0,53% | 31 | 0,37% | 28 | 0,36% | 39 | 0,56% | 32 | 0,46% | 38 | 0,61% |
| CEUTA | 14 | 0,17% | 22 | 0,30% | 24 | 0,29% | 25 | 0,32% | 38 | 0,55% | 23 | 0,33% | 31 | 0,49% |
| MELILLA | 13 | 0,16% | 14 | 0,19% | 26 | 0,31% | 24 | 0,31% | 22 | 0,32% | 21 | 0,31% | 17 | 0,27% |
| TOTAL ESTADO | 8.179 | 100,00% | 7.331 | 100,00% | 8.400 | 100,00% | 7.716 | 100,00% | 6.906 | 100,00% | 6.882 | 100,00% | 6.270 | 100,00% |

(1) Calculado sobre el total de solicitudes presentadas en el año

PENSIÓN NO CONTRIBUTIVA DE JUBILACIÓN

CAUSAS DE DENEGACIÓN PERIODO 2006-2012

| CC.AA. Y/O PROVINCIAS | EDAD | RESIDENCIA LEGAL | RECURSOS ECONÓMICOS | | PRESTACIÓN INCOMPATIBLE | SIN DESGLOSAR | TOTAL CAUSAS DE DENEGACIÓN |
|-----------------------------|------------|------------------|------------------------|--------------|----------------------------|------------------|----------------------------------|
| | | | PERSONALES | U.E.C. | | | |
| ANDALUCÍA | 632 | 910 | 1.531 | 5.691 | 156 | 0 | 8.920 |
| ALMERÍA | 82 | 77 | 163 | 505 | 24 | 0 | 851 |
| CÁDIZ | 19 | 12 | 326 | 441 | 22 | 0 | 820 |
| CÓRDOBA | 72 | 62 | 123 | 565 | 15 | 0 | 837 |
| GRANADA | 27 | 76 | 117 | 462 | 10 | 0 | 692 |
| HUELVA | 52 | 32 | 101 | 373 | 2 | 0 | 560 |
| JAÉN | 72 | 25 | 74 | 362 | 18 | 0 | 551 |
| MÁLAGA | 44 | 543 | 256 | 1.022 | 44 | 0 | 1.909 |
| SEVILLA | 264 | 83 | 371 | 1.961 | 21 | 0 | 2.700 |
| ARAGÓN | 70 | 129 | 263 | 617 | 105 | 0 | 1.184 |
| HUESCA | 24 | 7 | 43 | 115 | 4 | 0 | 193 |
| TERUEL | 8 | 10 | 6 | 42 | 0 | 0 | 66 |
| ZARAGOZA | 38 | 112 | 214 | 460 | 101 | 0 | 925 |
| ASTURIAS | 59 | 91 | 201 | 553 | 9 | 0 | 913 |
| ILLES BALEARS | 74 | 239 | 154 | 471 | 21 | 0 | 959 |
| CANARIAS | 225 | 701 | 706 | 1.475 | 56 | 0 | 3.163 |
| LAS PALMAS | 143 | 279 | 287 | 715 | 41 | 0 | 1.465 |
| S.C. TENERIFE | 82 | 422 | 419 | 760 | 15 | 0 | 1.698 |
| CANTABRIA | 29 | 21 | 93 | 375 | 1 | 0 | 519 |
| CASTILLA Y LEÓN | 179 | 150 | 452 | 1.365 | 58 | 2 | 2.206 |
| ÁVILA | 8 | 10 | 33 | 102 | 2 | 0 | 155 |
| BURGOS | 18 | 15 | 72 | 144 | 7 | 0 | 256 |
| LEÓN | 25 | 34 | 73 | 288 | 9 | 0 | 429 |
| PALENCIA | 8 | 5 | 15 | 65 | 2 | 0 | 95 |
| SALAMANCA | 39 | 44 | 52 | 250 | 10 | 0 | 395 |
| SEGOVIA | 26 | 13 | 19 | 45 | 2 | 0 | 105 |
| SORIA | 4 | 4 | 6 | 26 | 2 | 0 | 42 |
| VALLADOLID | 30 | 11 | 141 | 295 | 22 | 2 | 501 |
| ZAMORA | 21 | 14 | 41 | 150 | 2 | 0 | 228 |
| CASTILLA-LA MANCHA | 195 | 174 | 368 | 2.009 | 85 | 0 | 2.831 |
| ALBACETE | 34 | 41 | 93 | 404 | 10 | 0 | 582 |
| CIUDAD REAL | 59 | 24 | 93 | 456 | 9 | 0 | 641 |
| CUENCA | 30 | 11 | 54 | 349 | 9 | 0 | 453 |
| GUADALAJARA | 13 | 31 | 22 | 133 | 2 | 0 | 201 |
| TOLEDO | 59 | 67 | 106 | 667 | 55 | 0 | 954 |

| CC.AA. Y/O PROVINCIAS | EDAD | RESIDENCIA LEGAL | RECURSOS ECONÓMICOS | | PRESTACIÓN INCOMPATIBLE | SIN DESGLOSAR | TOTAL CAUSAS DE DENEGACIÓN |
|-----------------------------|--------------|------------------|------------------------|---------------|----------------------------|------------------|----------------------------------|
| | | | PERSONALES | U.E.C. | | | |
| CATALUNYA | 159 | 896 | 1.501 | 5.393 | 500 | 0 | 8.449 |
| BARCELONA | 102 | 674 | 1.153 | 3.926 | 359 | 0 | 6.214 |
| GIRONA | 21 | 75 | 100 | 339 | 38 | 0 | 573 |
| LLEIDA | 5 | 35 | 76 | 356 | 24 | 0 | 496 |
| TARRAGONA | 31 | 112 | 172 | 772 | 79 | 0 | 1.166 |
| C. VALENCIANA | 238 | 523 | 1.192 | 5.581 | 95 | 0 | 7.629 |
| ALICANTE | 126 | 138 | 520 | 1.856 | 39 | 0 | 2.679 |
| CASTELLÓN | 32 | 43 | 79 | 469 | 8 | 0 | 631 |
| VALENCIA | 80 | 342 | 593 | 3.256 | 48 | 0 | 4.319 |
| EXTREMADURA | 78 | 40 | 181 | 765 | 4 | 0 | 1.068 |
| BADAJOS | 58 | 27 | 107 | 458 | 4 | 0 | 654 |
| CÁCERES | 20 | 13 | 74 | 307 | 0 | 0 | 414 |
| GALICIA | 253 | 621 | 739 | 2.736 | 32 | 0 | 4.381 |
| A CORUÑA | 82 | 265 | 311 | 1.199 | 18 | 0 | 1.875 |
| LUGO | 49 | 10 | 46 | 168 | 3 | 0 | 276 |
| OURENSE | 28 | 141 | 83 | 263 | 5 | 0 | 520 |
| PONTEVEDRA | 94 | 205 | 299 | 1.106 | 6 | 0 | 1.710 |
| MADRID | 283 | 1.312 | 1.130 | 2.902 | 14 | 0 | 5.641 |
| MURCIA | 55 | 247 | 290 | 1.033 | 23 | 0 | 1.648 |
| NAVARRA | 6 | 102 | 123 | 429 | 2 | 0 | 662 |
| PAÍS VASCO | 96 | 71 | 349 | 444 | 4 | 0 | 964 |
| ARABA/ÁLAVA | 0 | 0 | 13 | 40 | 0 | 0 | 53 |
| GIPUZKOA | 57 | 31 | 188 | 41 | 2 | 0 | 319 |
| BIZKAIA | 39 | 40 | 148 | 363 | 2 | 0 | 592 |
| LA RIOJA | 19 | 78 | 45 | 91 | 0 | 0 | 233 |
| CEUTA | 8 | 82 | 31 | 51 | 5 | 0 | 177 |
| MELILLA | 3 | 68 | 36 | 22 | 8 | 0 | 137 |
| TOTAL ESTADO | 2.661 | 6.455 | 9.385 | 32.003 | 1.178 | 2 | 51.684 |

PENSIÓN NO CONTRIBUTIVA DE JUBILACIÓN

EVOLUCIÓN INTERANUAL DE LAS SOLICITUDES CADUCADAS O DESISTIDAS

| CC.AA. PROVINCIAS | 2006 | | 2007 | | 2008 | | 2009 | | 2010 | | 2011 | | 2012 | |
|---------------------------|------------|---------------|------------|---------------|------------|---------------|------------|--------------|------------|--------------|------------|--------------|------------|---------------|
| | nº | % (1) | nº | % (1) | nº | % (1) | nº | % (1) | nº | % (1) | nº | % (1) | nº | % (1) |
| ANDALUCÍA | 414 | 17,36% | 273 | 14,58% | 293 | 12,21% | 229 | 8,46% | 178 | 8,13% | 188 | 7,04% | 328 | 15,26% |
| ALMERÍA | 29 | 1,22% | 23 | 1,23% | 26 | 1,08% | 27 | 1,00% | 23 | 1,05% | 13 | 0,49% | 16 | 0,74% |
| CÁDIZ | 31 | 1,30% | 26 | 1,39% | 29 | 1,21% | 21 | 0,78% | 16 | 0,73% | 53 | 1,99% | 19 | 0,88% |
| CÓRDOBA | 54 | 2,26% | 29 | 1,55% | 23 | 0,96% | 19 | 0,70% | 9 | 0,41% | 27 | 1,01% | 54 | 2,51% |
| GRANADA | 73 | 3,06% | 19 | 1,01% | 33 | 1,38% | 18 | 0,67% | 24 | 1,10% | 24 | 0,90% | 36 | 1,67% |
| HUELVA | 8 | 0,34% | 8 | 0,43% | 11 | 0,46% | 10 | 0,37% | 4 | 0,18% | 13 | 0,49% | 17 | 0,79% |
| JAÉN | 29 | 1,22% | 5 | 0,27% | 39 | 1,63% | 17 | 0,63% | 17 | 0,78% | 8 | 0,30% | 12 | 0,56% |
| MÁLAGA | 151 | 6,33% | 142 | 7,58% | 132 | 5,50% | 117 | 4,32% | 85 | 3,88% | 50 | 1,87% | 102 | 4,74% |
| SEVILLA | 39 | 1,64% | 21 | 1,12% | 0 | 0,00% | 0 | 0,00% | 0 | 0,00% | 0 | 0,00% | 72 | 3,35% |
| ARAGÓN | 41 | 1,72% | 26 | 1,39% | 39 | 1,63% | 36 | 1,33% | 25 | 1,14% | 35 | 1,31% | 39 | 1,81% |
| HUESCA | 7 | 0,29% | 2 | 0,11% | 10 | 0,42% | 8 | 0,30% | 7 | 0,32% | 5 | 0,19% | 1 | 0,05% |
| TERUEL | 1 | 0,04% | 3 | 0,16% | 2 | 0,08% | 2 | 0,07% | 0 | 0,00% | 1 | 0,04% | 0 | 0,00% |
| ZARAGOZA | 33 | 1,38% | 21 | 1,12% | 27 | 1,13% | 26 | 0,96% | 18 | 0,82% | 29 | 1,09% | 38 | 1,77% |
| ASTURIAS | 66 | 2,77% | 65 | 3,47% | 39 | 1,63% | 58 | 2,14% | 65 | 2,97% | 52 | 1,95% | 36 | 1,67% |
| ILLES BALEARS | 28 | 1,17% | 44 | 2,35% | 46 | 1,92% | 51 | 1,88% | 52 | 2,37% | 25 | 0,94% | 63 | 2,93% |
| CANARIAS | 569 | 23,86% | 209 | 11,16% | 99 | 4,13% | 191 | 7,06% | 137 | 6,26% | 147 | 5,51% | 155 | 7,21% |
| LAS PALMAS | 242 | 10,15% | 98 | 5,23% | 18 | 0,75% | 105 | 3,88% | 63 | 2,88% | 68 | 2,55% | 45 | 2,09% |
| S.C. TENERIFE | 327 | 13,71% | 111 | 5,93% | 81 | 3,38% | 86 | 3,18% | 74 | 3,38% | 79 | 2,96% | 110 | 5,12% |
| CANTABRIA | 29 | 1,22% | 32 | 1,71% | 0 | 0,00% | 0 | 0,00% | 0 | 0,00% | 0 | 0,00% | 0 | 0,00% |
| CASTILLA Y LEÓN | 133 | 5,58% | 90 | 4,81% | 70 | 2,92% | 111 | 4,10% | 83 | 3,79% | 218 | 8,17% | 97 | 4,51% |
| ÁVILA | 3 | 0,13% | 3 | 0,16% | 7 | 0,29% | 3 | 0,11% | 7 | 0,32% | 6 | 0,22% | 4 | 0,19% |
| BURGOS | 18 | 0,75% | 19 | 1,01% | 6 | 0,25% | 29 | 1,07% | 10 | 0,46% | 49 | 1,84% | 11 | 0,51% |
| LEÓN | 29 | 1,22% | 11 | 0,59% | 13 | 0,54% | 10 | 0,37% | 10 | 0,46% | 14 | 0,52% | 14 | 0,65% |
| PALENCIA | 4 | 0,17% | 1 | 0,05% | 7 | 0,29% | 10 | 0,37% | 8 | 0,37% | 3 | 0,11% | 6 | 0,28% |
| SALAMANCA | 26 | 1,09% | 8 | 0,43% | 8 | 0,33% | 12 | 0,44% | 6 | 0,27% | 21 | 0,79% | 16 | 0,74% |
| SEGOVIA | 11 | 0,46% | 3 | 0,16% | 2 | 0,08% | 12 | 0,44% | 9 | 0,41% | 20 | 0,75% | 5 | 0,23% |
| SORIA | 7 | 0,29% | 1 | 0,05% | 2 | 0,08% | 7 | 0,26% | 2 | 0,09% | 3 | 0,11% | 2 | 0,09% |
| VALLADOLID | 21 | 0,88% | 33 | 1,76% | 16 | 0,67% | 19 | 0,70% | 23 | 1,05% | 93 | 3,48% | 28 | 1,30% |
| ZAMORA | 14 | 0,59% | 11 | 0,59% | 9 | 0,38% | 9 | 0,33% | 8 | 0,37% | 9 | 0,34% | 11 | 0,51% |
| CASTILLA-LA MANCHA | 51 | 2,14% | 39 | 2,08% | 33 | 1,38% | 145 | 5,36% | 151 | 6,89% | 122 | 4,57% | 110 | 5,12% |
| ALBACETE | 10 | 0,42% | 0 | 0,00% | 4 | 0,17% | 11 | 0,41% | 13 | 0,59% | 14 | 0,52% | 17 | 0,79% |
| CIUDAD REAL | 18 | 0,75% | 15 | 0,80% | 18 | 0,75% | 48 | 1,77% | 40 | 1,83% | 45 | 1,69% | 40 | 1,86% |
| CUENCA | 4 | 0,17% | 10 | 0,53% | 5 | 0,21% | 14 | 0,52% | 15 | 0,68% | 6 | 0,22% | 6 | 0,28% |
| GUADALAJARA | 2 | 0,08% | 3 | 0,16% | 5 | 0,21% | 6 | 0,22% | 7 | 0,32% | 5 | 0,19% | 7 | 0,33% |
| TOLEDO | 17 | 0,71% | 11 | 0,59% | 1 | 0,04% | 66 | 2,44% | 76 | 3,47% | 52 | 1,95% | 40 | 1,86% |

| CC.AA. PROVINCIAS | 2006 | | 2007 | | 2008 | | 2009 | | 2010 | | 2011 | | 2012 | |
|----------------------|--------------|----------------|--------------|----------------|--------------|----------------|--------------|----------------|--------------|----------------|--------------|----------------|--------------|----------------|
| | nº | % (1) | nº | % (1) | nº | % (1) | nº | % (1) | nº | % (1) | nº | % (1) | nº | % (1) |
| CATALUNYA | 319 | 13,38% | 340 | 18,15% | 425 | 17,71% | 594 | 21,95% | 648 | 29,59% | 840 | 31,47% | 398 | 18,51% |
| BARCELONA | 224 | 9,39% | 239 | 12,76% | 286 | 11,92% | 417 | 15,41% | 460 | 21,00% | 590 | 22,11% | 291 | 13,53% |
| GIRONA | 23 | 0,96% | 32 | 1,71% | 34 | 1,42% | 47 | 1,74% | 60 | 2,74% | 74 | 2,77% | 34 | 1,58% |
| LLEIDA | 30 | 1,26% | 21 | 1,12% | 37 | 1,54% | 49 | 1,81% | 30 | 1,37% | 43 | 1,61% | 25 | 1,16% |
| TARRAGONA | 42 | 1,76% | 48 | 2,56% | 68 | 2,83% | 81 | 2,99% | 98 | 4,47% | 133 | 4,98% | 48 | 2,23% |
| C. VALENCIANA | 180 | 7,55% | 287 | 15,32% | 320 | 13,33% | 235 | 8,68% | 274 | 12,51% | 348 | 13,04% | 189 | 8,79% |
| ALICANTE | 102 | 4,28% | 91 | 4,86% | 131 | 5,46% | 111 | 4,10% | 164 | 7,49% | 164 | 6,14% | 90 | 4,19% |
| CASTELLÓN | 24 | 1,01% | 15 | 0,80% | 14 | 0,58% | 26 | 0,96% | 9 | 0,41% | 14 | 0,52% | 17 | 0,79% |
| VALENCIA | 54 | 2,26% | 181 | 9,66% | 175 | 7,29% | 98 | 3,62% | 101 | 4,61% | 170 | 6,37% | 82 | 3,81% |
| EXTREMADURA | 71 | 2,98% | 42 | 2,24% | 49 | 2,04% | 76 | 2,81% | 62 | 2,83% | 60 | 2,25% | 47 | 2,19% |
| BADAJOS | 48 | 2,01% | 27 | 1,44% | 30 | 1,25% | 47 | 1,74% | 51 | 2,33% | 39 | 1,46% | 32 | 1,49% |
| CÁCERES | 23 | 0,96% | 15 | 0,80% | 19 | 0,79% | 29 | 1,07% | 11 | 0,50% | 21 | 0,79% | 15 | 0,70% |
| GALICIA | 125 | 5,24% | 114 | 6,09% | 123 | 5,13% | 122 | 4,51% | 135 | 6,16% | 159 | 5,96% | 138 | 6,42% |
| A CORUÑA | 62 | 2,60% | 44 | 2,35% | 67 | 2,79% | 76 | 2,81% | 46 | 2,10% | 74 | 2,77% | 39 | 1,81% |
| LUGO | 21 | 0,88% | 11 | 0,59% | 21 | 0,88% | 11 | 0,41% | 25 | 1,14% | 17 | 0,64% | 10 | 0,47% |
| OURENSE | 15 | 0,63% | 24 | 1,28% | 13 | 0,54% | 15 | 0,55% | 17 | 0,78% | 8 | 0,30% | 32 | 1,49% |
| PONTEVEDRA | 27 | 1,13% | 35 | 1,87% | 22 | 0,92% | 20 | 0,74% | 47 | 2,15% | 60 | 2,25% | 57 | 2,65% |
| MADRID | 238 | 9,98% | 200 | 10,68% | 411 | 17,13% | 755 | 27,90% | 256 | 11,69% | 341 | 12,78% | 385 | 17,91% |
| MURCIA | 88 | 3,69% | 67 | 3,58% | 72 | 3,00% | 72 | 2,66% | 87 | 3,97% | 78 | 2,92% | 87 | 4,05% |
| NAVARRA | 0 | 0,00% | 6 | 0,32% | 3 | 0,13% | 8 | 0,30% | 3 | 0,14% | 6 | 0,22% | 21 | 0,98% |
| PAÍS VASCO | 17 | 0,71% | 19 | 1,01% | 353 | 14,71% | 11 | 0,41% | 15 | 0,68% | 18 | 0,67% | 21 | 0,98% |
| ARABA/ÁLAVA | 0 | 0,00% | 0 | 0,00% | 341 | 14,21% | 0 | 0,00% | 0 | 0,00% | 0 | 0,00% | 0 | 0,00% |
| GIPUZKOA | 0 | 0,00% | 0 | 0,00% | 0 | 0,00% | 0 | 0,00% | 0 | 0,00% | 0 | 0,00% | 0 | 0,00% |
| BIZKAIA | 17 | 0,71% | 19 | 1,01% | 12 | 0,50% | 11 | 0,41% | 15 | 0,68% | 18 | 0,67% | 21 | 0,98% |
| LA RIOJA | 3 | 0,13% | 5 | 0,27% | 1 | 0,04% | 1 | 0,04% | 4 | 0,18% | 1 | 0,04% | 7 | 0,33% |
| CEUTA | 13 | 0,55% | 13 | 0,69% | 21 | 0,88% | 8 | 0,30% | 11 | 0,50% | 30 | 1,12% | 27 | 1,26% |
| MELILLA | 0 | 0,00% | 2 | 0,11% | 3 | 0,13% | 3 | 0,11% | 4 | 0,18% | 1 | 0,04% | 2 | 0,09% |
| TOTAL ESTADO | 2.385 | 100,00% | 1.873 | 100,00% | 2.400 | 100,00% | 2.706 | 100,00% | 2.190 | 100,00% | 2.669 | 100,00% | 2.150 | 100,00% |

(1) Calculado sobre el total de solicitudes presentadas en el año

PENSIÓN NO CONTRIBUTIVA DE JUBILACIÓN

EVOLUCIÓN INTERANUAL DE LAS SOLICITUDES PENDIENTES

| CC.AA. PROVINCIAS | 2006 | | 2007 | | 2008 | | 2009 | | 2010 | | 2011 | | 2012 | |
|---------------------------|--------------|---------------|--------------|---------------|--------------|---------------|--------------|---------------|--------------|---------------|--------------|---------------|--------------|---------------|
| | nº | % (1) | nº | % (1) | nº | % (1) | nº | % (1) | nº | % (1) | nº | % (1) | nº | % (1) |
| ANDALUCÍA | 460 | 9,11% | 681 | 12,33% | 724 | 13,24% | 641 | 11,51% | 871 | 12,27% | 1.280 | 18,66% | 1.198 | 16,37% |
| ALMERÍA | 34 | 0,67% | 32 | 0,58% | 28 | 0,51% | 25 | 0,45% | 33 | 0,46% | 35 | 0,51% | 26 | 0,36% |
| CÁDIZ | 86 | 1,70% | 93 | 1,68% | 125 | 2,29% | 104 | 1,87% | 125 | 1,76% | 188 | 2,74% | 273 | 3,73% |
| CÓRDOBA | 45 | 0,89% | 31 | 0,56% | 54 | 0,99% | 41 | 0,74% | 112 | 1,58% | 133 | 1,94% | 76 | 1,04% |
| GRANADA | 3 | 0,06% | 69 | 1,25% | 68 | 1,24% | 62 | 1,11% | 89 | 1,25% | 83 | 1,21% | 52 | 0,71% |
| HUELVA | 14 | 0,28% | 31 | 0,56% | 40 | 0,73% | 19 | 0,34% | 23 | 0,32% | 20 | 0,29% | 21 | 0,29% |
| JAÉN | 10 | 0,20% | 39 | 0,71% | 20 | 0,37% | 27 | 0,48% | 32 | 0,45% | 57 | 0,83% | 21 | 0,29% |
| MÁLAGA | 87 | 1,72% | 163 | 2,95% | 177 | 3,24% | 202 | 3,63% | 152 | 2,14% | 307 | 4,48% | 118 | 1,61% |
| SEVILLA | 181 | 3,59% | 223 | 4,04% | 212 | 3,88% | 161 | 2,89% | 305 | 4,30% | 457 | 6,66% | 611 | 8,35% |
| ARAGÓN | 40 | 0,79% | 67 | 1,21% | 42 | 0,77% | 39 | 0,70% | 42 | 0,59% | 31 | 0,45% | 48 | 0,66% |
| HUESCA | 9 | 0,18% | 27 | 0,49% | 19 | 0,35% | 15 | 0,27% | 15 | 0,21% | 9 | 0,13% | 11 | 0,15% |
| TERUEL | 2 | 0,04% | 4 | 0,07% | 5 | 0,09% | 5 | 0,09% | 1 | 0,01% | 0 | 0,00% | 7 | 0,10% |
| ZARAGOZA | 29 | 0,57% | 36 | 0,65% | 18 | 0,33% | 19 | 0,34% | 26 | 0,37% | 22 | 0,32% | 30 | 0,41% |
| ASTURIAS | 122 | 2,42% | 140 | 2,53% | 210 | 3,84% | 290 | 5,21% | 144 | 2,03% | 125 | 1,82% | 106 | 1,45% |
| ILLES BALEARS | 26 | 0,52% | 16 | 0,29% | 29 | 0,53% | 62 | 1,11% | 72 | 1,01% | 61 | 0,89% | 61 | 0,83% |
| CANARIAS | 1.233 | 24,43% | 1.131 | 20,47% | 1.249 | 22,84% | 1.301 | 23,37% | 1.596 | 22,48% | 1.509 | 22,00% | 1.451 | 19,82% |
| LAS PALMAS | 458 | 9,07% | 357 | 6,46% | 441 | 8,07% | 522 | 9,38% | 684 | 9,64% | 737 | 10,75% | 786 | 10,74% |
| S.C. TENERIFE | 775 | 15,36% | 774 | 14,01% | 808 | 14,78% | 779 | 13,99% | 912 | 12,85% | 772 | 11,26% | 665 | 9,08% |
| CANTABRIA | 20 | 0,40% | 19 | 0,34% | 5 | 0,09% | 41 | 0,74% | 29 | 0,41% | 24 | 0,35% | 29 | 0,40% |
| CASTILLA Y LEÓN | 167 | 3,31% | 227 | 4,11% | 237 | 4,33% | 245 | 4,40% | 243 | 3,42% | 174 | 2,54% | 210 | 2,87% |
| ÁVILA | 12 | 0,24% | 30 | 0,54% | 26 | 0,48% | 15 | 0,27% | 15 | 0,21% | 6 | 0,09% | 4 | 0,05% |
| BURGOS | 16 | 0,32% | 12 | 0,22% | 30 | 0,55% | 38 | 0,68% | 45 | 0,63% | 18 | 0,26% | 43 | 0,59% |
| LEÓN | 1 | 0,02% | 17 | 0,31% | 9 | 0,16% | 22 | 0,40% | 28 | 0,39% | 30 | 0,44% | 14 | 0,19% |
| PALENCIA | 4 | 0,08% | 7 | 0,13% | 5 | 0,09% | 11 | 0,20% | 8 | 0,11% | 15 | 0,22% | 10 | 0,14% |
| SALAMANCA | 47 | 0,93% | 34 | 0,62% | 25 | 0,46% | 24 | 0,43% | 29 | 0,41% | 36 | 0,52% | 23 | 0,31% |
| SEGOVIA | 1 | 0,02% | 8 | 0,14% | 15 | 0,27% | 11 | 0,20% | 14 | 0,20% | 12 | 0,17% | 29 | 0,40% |
| SORIA | 3 | 0,06% | 6 | 0,11% | 5 | 0,09% | 7 | 0,13% | 4 | 0,06% | 2 | 0,03% | 6 | 0,08% |
| VALLADOLID | 64 | 1,27% | 78 | 1,41% | 89 | 1,63% | 98 | 1,76% | 76 | 1,07% | 36 | 0,52% | 46 | 0,63% |
| ZAMORA | 19 | 0,38% | 35 | 0,63% | 33 | 0,60% | 19 | 0,34% | 24 | 0,34% | 19 | 0,28% | 35 | 0,48% |
| CASTILLA-LA MANCHA | 215 | 4,26% | 409 | 7,40% | 341 | 6,24% | 340 | 6,11% | 223 | 3,14% | 359 | 5,23% | 353 | 4,82% |
| ALBACETE | 65 | 1,29% | 86 | 1,56% | 43 | 0,79% | 26 | 0,47% | 8 | 0,11% | 33 | 0,48% | 26 | 0,36% |
| CIUDAD REAL | 31 | 0,61% | 125 | 2,26% | 122 | 2,23% | 101 | 1,81% | 87 | 1,23% | 52 | 0,76% | 0 | 0,00% |
| CUENCA | 46 | 0,91% | 29 | 0,52% | 44 | 0,80% | 10 | 0,18% | 13 | 0,18% | 12 | 0,17% | 16 | 0,22% |
| GUADALAJARA | 5 | 0,10% | 8 | 0,14% | 15 | 0,27% | 8 | 0,14% | 7 | 0,10% | 5 | 0,07% | 13 | 0,18% |
| TOLEDO | 68 | 1,35% | 161 | 2,91% | 117 | 2,14% | 195 | 3,50% | 108 | 1,52% | 257 | 3,75% | 298 | 4,07% |

| CC.AA. PROVINCIAS | 2006 | | 2007 | | 2008 | | 2009 | | 2010 | | 2011 | | 2012 | |
|----------------------|--------------|----------------|--------------|----------------|--------------|----------------|--------------|----------------|--------------|----------------|--------------|----------------|--------------|----------------|
| | nº | % (1) | nº | % (1) | nº | % (1) | nº | % (1) | nº | % (1) | nº | % (1) | nº | % (1) |
| CATALUNYA | 471 | 9,33% | 648 | 11,73% | 820 | 15,00% | 1.284 | 23,06% | 1.814 | 25,55% | 1.327 | 19,35% | 2.087 | 28,51% |
| BARCELONA | 342 | 6,78% | 432 | 7,82% | 590 | 10,79% | 911 | 16,36% | 1.291 | 18,19% | 980 | 14,29% | 1.488 | 20,33% |
| GIRONA | 33 | 0,65% | 56 | 1,01% | 65 | 1,19% | 109 | 1,96% | 182 | 2,56% | 105 | 1,53% | 206 | 2,81% |
| LLEIDA | 30 | 0,59% | 65 | 1,18% | 65 | 1,19% | 82 | 1,47% | 104 | 1,46% | 81 | 1,18% | 130 | 1,78% |
| TARRAGONA | 66 | 1,31% | 95 | 1,72% | 100 | 1,83% | 182 | 3,27% | 237 | 3,34% | 161 | 2,35% | 263 | 3,59% |
| C. VALENCIANA | 650 | 12,88% | 623 | 11,28% | 456 | 8,34% | 273 | 4,90% | 326 | 4,59% | 407 | 5,93% | 542 | 7,40% |
| ALICANTE | 176 | 3,49% | 216 | 3,91% | 131 | 2,40% | 76 | 1,36% | 100 | 1,41% | 129 | 1,88% | 198 | 2,70% |
| CASTELLÓN | 86 | 1,70% | 74 | 1,34% | 92 | 1,68% | 33 | 0,59% | 45 | 0,63% | 60 | 0,87% | 44 | 0,60% |
| VALENCIA | 388 | 7,69% | 333 | 6,03% | 233 | 4,26% | 164 | 2,95% | 181 | 2,55% | 218 | 3,18% | 300 | 4,10% |
| EXTREMADURA | 42 | 0,83% | 32 | 0,58% | 98 | 1,79% | 33 | 0,59% | 16 | 0,23% | 15 | 0,22% | 24 | 0,33% |
| BADAJOS | 21 | 0,42% | 1 | 0,02% | 58 | 1,06% | 19 | 0,34% | 5 | 0,07% | 3 | 0,04% | 7 | 0,10% |
| CÁCERES | 21 | 0,42% | 31 | 0,56% | 40 | 0,73% | 14 | 0,25% | 11 | 0,15% | 12 | 0,17% | 17 | 0,23% |
| GALICIA | 413 | 8,18% | 352 | 6,37% | 586 | 10,72% | 717 | 12,88% | 508 | 7,16% | 455 | 6,63% | 424 | 5,79% |
| A CORUÑA | 233 | 4,62% | 242 | 4,38% | 301 | 5,50% | 322 | 5,78% | 340 | 4,79% | 271 | 3,95% | 299 | 4,08% |
| LUGO | 9 | 0,18% | 12 | 0,22% | 4 | 0,07% | 26 | 0,47% | 21 | 0,30% | 23 | 0,34% | 5 | 0,07% |
| OURENSE | 50 | 0,99% | 48 | 0,87% | 85 | 1,55% | 41 | 0,74% | 53 | 0,75% | 96 | 1,40% | 54 | 0,74% |
| PONTEVEDRA | 121 | 2,40% | 50 | 0,91% | 196 | 3,58% | 328 | 5,89% | 94 | 1,32% | 65 | 0,95% | 66 | 0,90% |
| MADRID | 693 | 13,73% | 610 | 11,04% | 363 | 6,64% | 2 | 0,04% | 882 | 12,42% | 835 | 12,17% | 491 | 6,71% |
| MURCIA | 153 | 3,03% | 166 | 3,01% | 220 | 4,02% | 207 | 3,72% | 184 | 2,59% | 146 | 2,13% | 177 | 2,42% |
| NAVARRA | 15 | 0,30% | 24 | 0,43% | 22 | 0,40% | 15 | 0,27% | 48 | 0,68% | 22 | 0,32% | 2 | 0,03% |
| PAÍS VASCO | 280 | 5,55% | 348 | 6,30% | 33 | 0,60% | 41 | 0,74% | 68 | 0,96% | 37 | 0,54% | 67 | 0,92% |
| ARABA/ÁLAVA | 220 | 4,36% | 290 | 5,25% | 0 | 0,00% | 6 | 0,11% | 1 | 0,01% | 12 | 0,17% | 1 | 0,01% |
| GIPUZKOA | 9 | 0,18% | 11 | 0,20% | 3 | 0,05% | 2 | 0,04% | 2 | 0,03% | 5 | 0,07% | 21 | 0,29% |
| BIZKAIA | 51 | 1,01% | 47 | 0,85% | 30 | 0,55% | 33 | 0,59% | 65 | 0,92% | 20 | 0,29% | 45 | 0,61% |
| LA RIOJA | 24 | 0,48% | 10 | 0,18% | 20 | 0,37% | 10 | 0,18% | 9 | 0,13% | 14 | 0,20% | 24 | 0,33% |
| CEUTA | 12 | 0,24% | 14 | 0,25% | 6 | 0,11% | 18 | 0,32% | 14 | 0,20% | 19 | 0,28% | 18 | 0,25% |
| MELILLA | 11 | 0,22% | 7 | 0,13% | 7 | 0,13% | 9 | 0,16% | 10 | 0,14% | 19 | 0,28% | 8 | 0,11% |
| TOTAL ESTADO | 5.047 | 100,00% | 5.524 | 100,00% | 5.468 | 100,00% | 5.568 | 100,00% | 7.099 | 100,00% | 6.859 | 100,00% | 7.320 | 100,00% |

(1) Calculado sobre el total de solicitudes presentadas en el año

PENSIÓN NO CONTRIBUTIVA DE JUBILACIÓN

EVOLUCIÓN INTERANUAL COEFICIENTE DE COBERTURA

| CC.AA. PROVINCIAS | 2006 % (1) | 2007 % (1) | 2008 % (1) | 2009 % (1) | 2010 % (1) | 2011 % (1) | 2012 % (1) |
|---------------------------|----------------|----------------|----------------|----------------|----------------|----------------|----------------|
| ANDALUCÍA | 109,93% | 95,98% | 99,26% | 101,41% | 95,70% | 92,41% | 101,63% |
| ALMERÍA | 121,66% | 100,54% | 101,10% | 100,74% | 97,96% | 99,54% | 102,22% |
| CÁDIZ | 101,80% | 99,12% | 96,20% | 102,64% | 97,78% | 92,05% | 89,82% |
| CÓRDOBA | 119,00% | 102,59% | 96,14% | 102,21% | 87,23% | 95,59% | 111,20% |
| GRANADA | 109,44% | 85,78% | 100,21% | 101,35% | 93,23% | 101,39% | 106,98% |
| HUELVA | 108,23% | 94,62% | 97,38% | 106,14% | 98,45% | 100,95% | 99,66% |
| JAÉN | 102,52% | 92,27% | 104,85% | 98,10% | 98,32% | 90,23% | 113,38% |
| MÁLAGA | 124,10% | 94,49% | 98,93% | 98,26% | 104,33% | 88,39% | 116,41% |
| SEVILLA | 101,41% | 96,65% | 100,74% | 103,34% | 89,30% | 88,71% | 86,05% |
| ARAGÓN | 105,31% | 95,53% | 104,29% | 100,52% | 99,53% | 101,63% | 97,62% |
| HUESCA | 111,49% | 87,32% | 105,88% | 103,39% | 100,00% | 105,04% | 98,33% |
| TERUEL | 104,41% | 96,49% | 98,33% | 100,00% | 109,09% | 102,70% | 89,55% |
| ZARAGOZA | 103,67% | 98,27% | 104,65% | 99,76% | 98,55% | 100,77% | 98,48% |
| ASTURIAS | 100,17% | 96,49% | 83,94% | 83,19% | 131,33% | 103,49% | 103,99% |
| ILLES BALEARS | 98,58% | 102,32% | 97,38% | 93,98% | 98,32% | 101,74% | 100,00% |
| CANARIAS | 104,83% | 105,60% | 93,23% | 97,04% | 84,29% | 104,36% | 102,86% |
| LAS PALMAS | 100,12% | 112,72% | 89,29% | 90,66% | 82,06% | 94,93% | 95,26% |
| S.C. TENERIFE | 108,92% | 100,10% | 96,45% | 103,26% | 86,36% | 114,75% | 110,80% |
| CANTABRIA | 99,75% | 100,30% | 104,29% | 89,19% | 104,53% | 101,49% | 98,48% |
| CASTILLA Y LEÓN | 108,39% | 95,90% | 99,31% | 99,43% | 100,15% | 104,96% | 97,33% |
| ÁVILA | 92,78% | 81,05% | 103,96% | 111,58% | 100,00% | 109,09% | 101,94% |
| BURGOS | 110,07% | 102,68% | 87,67% | 95,65% | 95,65% | 115,00% | 81,48% |
| LEÓN | 126,75% | 92,89% | 103,19% | 94,49% | 97,25% | 99,05% | 107,73% |
| PALENCIA | 98,97% | 97,25% | 102,11% | 93,81% | 102,61% | 92,05% | 105,32% |
| SALAMANCA | 102,87% | 104,66% | 103,40% | 100,37% | 97,99% | 97,38% | 105,46% |
| SEGOVIA | 142,59% | 87,04% | 87,93% | 106,45% | 94,00% | 102,94% | 79,01% |
| SORIA | 110,26% | 92,50% | 103,45% | 95,24% | 107,89% | 106,06% | 87,88% |
| VALLADOLID | 105,94% | 95,69% | 96,86% | 97,04% | 107,26% | 111,94% | 97,05% |
| ZAMORA | 101,62% | 91,44% | 101,36% | 112,50% | 95,97% | 104,59% | 86,32% |
| CASTILLA-LA MANCHA | 105,56% | 85,52% | 105,27% | 100,07% | 110,26% | 89,15% | 100,58% |
| ALBACETE | 104,05% | 91,67% | 116,86% | 106,54% | 109,00% | 89,88% | 103,15% |
| CIUDAD REAL | 121,24% | 71,52% | 100,84% | 107,95% | 105,26% | 110,80% | 122,71% |
| CUENCA | 88,53% | 107,76% | 91,38% | 121,52% | 97,95% | 100,82% | 95,92% |
| GUADALAJARA | 100,00% | 96,20% | 92,31% | 106,25% | 101,19% | 102,33% | 92,31% |
| TOLEDO | 104,83% | 79,78% | 110,68% | 87,13% | 119,59% | 68,57% | 89,12% |

| CC.AA. PROVINCIAS | 2006 % (1) | 2007 % (1) | 2008 % (1) | 2009 % (1) | 2010 % (1) | 2011 % (1) | 2012 % (1) |
|-----------------------------|----------------|----------------|----------------|----------------|----------------|----------------|----------------|
| CATALUNYA | 99,95% | 94,67% | 95,52% | 87,82% | 86,31% | 113,32% | 77,64% |
| BARCELONA | 99,86% | 96,28% | 94,44% | 88,67% | 86,64% | 111,21% | 79,60% |
| GIRONA | 102,88% | 90,42% | 96,88% | 84,88% | 79,67% | 127,40% | 69,11% |
| LLEIDA | 99,33% | 83,64% | 100,00% | 92,09% | 88,60% | 111,98% | 75,25% |
| TARRAGONA | 99,11% | 93,58% | 98,90% | 82,66% | 88,40% | 118,67% | 73,44% |
| COMUNIDAD VALENCIANA | 108,04% | 100,95% | 105,32% | 105,98% | 98,41% | 97,49% | 95,52% |
| ALICANTE | 105,47% | 96,08% | 107,52% | 104,53% | 98,41% | 97,93% | 94,82% |
| CASTELLÓN | 105,61% | 106,00% | 93,68% | 126,46% | 94,92% | 93,53% | 106,96% |
| VALENCIA | 109,80% | 103,36% | 105,80% | 104,25% | 98,93% | 97,68% | 94,34% |
| EXTREMADURA | 98,61% | 101,82% | 91,93% | 108,04% | 102,06% | 100,15% | 98,64% |
| BADAJOS | 97,54% | 106,73% | 87,74% | 107,86% | 102,48% | 100,46% | 99,08% |
| CÁCERES | 100,33% | 96,02% | 97,45% | 108,33% | 101,15% | 99,60% | 97,78% |
| GALICIA | 101,60% | 102,54% | 91,50% | 94,88% | 109,39% | 102,35% | 101,43% |
| A CORUÑA | 101,58% | 99,12% | 95,12% | 98,02% | 98,13% | 107,22% | 96,87% |
| LUGO | 109,13% | 98,72% | 103,00% | 90,98% | 102,02% | 99,12% | 108,11% |
| OURENSE | 98,16% | 100,61% | 89,46% | 113,41% | 96,28% | 84,97% | 114,95% |
| PONTEVEDRA | 100,82% | 108,71% | 84,22% | 85,71% | 133,86% | 103,71% | 99,87% |
| MADRID | 91,22% | 103,74% | 109,38% | 113,42% | 73,26% | 101,62% | 111,10% |
| MURCIA | 111,97% | 97,89% | 92,89% | 101,83% | 103,23% | 104,86% | 96,03% |
| NAVARRA | 97,92% | 96,31% | 100,78% | 102,66% | 87,06% | 109,77% | 107,07% |
| PAÍS VASCO | 89,52% | 90,38% | 146,88% | 98,85% | 96,16% | 104,21% | 95,28% |
| ARABA/ÁLAVA | 55,73% | 48,91% | 301,39% | 91,43% | 107,35% | 88,66% | 116,18% |
| GIPUZKOA | 102,82% | 99,04% | 104,37% | 100,47% | 100,00% | 98,79% | 92,31% |
| BIZKAIA | 93,70% | 101,11% | 104,93% | 99,27% | 92,42% | 111,48% | 93,06% |
| LA RIOJA | 98,46% | 112,61% | 91,45% | 109,01% | 100,88% | 96,09% | 93,33% |
| CEUTA | 95,35% | 97,92% | 108,25% | 85,54% | 104,55% | 96,00% | 100,85% |
| MELILLA | 94,52% | 105,80% | 100,00% | 97,40% | 98,70% | 90,00% | 114,86% |
| TOTAL ESTADO | 103,55% | 98,11% | 100,21% | 99,63% | 94,37% | 100,89% | 98,22% |

(1) Este coeficiente se establece a partir del cociente entre los expedientes resueltos y la solicitudes presentadas

PENSIÓN NO CONTRIBUTIVA DE JUBILACIÓN

EVOLUCIÓN INTERANUAL COEFICIENTE DE RECONOCIMIENTO

| CC.AA. PROVINCIAS | 2006 % (1) | 2007 % (1) | 2008 % (1) | 2009 % (1) | 2010 % (1) | 2011 % (1) | 2012 % (1) |
|---------------------------|---------------|---------------|---------------|---------------|---------------|---------------|---------------|
| ANDALUCÍA | 70,34% | 70,23% | 69,11% | 71,21% | 74,57% | 75,99% | 75,27% |
| ALMERÍA | 52,17% | 65,60% | 63,14% | 62,07% | 63,38% | 74,25% | 74,70% |
| CÁDIZ | 84,42% | 81,98% | 82,72% | 82,13% | 86,83% | 79,84% | 83,47% |
| CÓRDOBA | 70,76% | 68,59% | 73,12% | 73,88% | 77,11% | 73,41% | 71,55% |
| GRANADA | 65,69% | 73,12% | 69,31% | 65,63% | 70,70% | 77,45% | 73,26% |
| HUELVA | 74,82% | 68,56% | 65,67% | 75,21% | 74,80% | 74,29% | 73,06% |
| JAÉN | 69,06% | 75,14% | 64,96% | 71,82% | 73,72% | 80,09% | 76,39% |
| MÁLAGA | 69,02% | 67,41% | 65,59% | 70,54% | 70,73% | 77,71% | 76,44% |
| SEVILLA | 66,23% | 65,87% | 66,56% | 68,04% | 72,88% | 72,70% | 70,95% |
| ARAGÓN | 73,22% | 70,36% | 66,45% | 68,49% | 67,50% | 65,94% | 68,77% |
| HUESCA | 80,61% | 76,61% | 65,28% | 77,05% | 72,41% | 68,80% | 80,51% |
| TERUEL | 81,69% | 80,00% | 86,44% | 80,85% | 72,92% | 78,95% | 78,33% |
| ZARAGOZA | 69,83% | 67,09% | 63,95% | 64,58% | 65,76% | 64,30% | 65,00% |
| ASTURIAS | 66,78% | 58,99% | 58,74% | 55,56% | 63,07% | 66,61% | 68,48% |
| ILLES BALEARS | 69,94% | 64,40% | 61,78% | 63,11% | 65,87% | 69,05% | 63,31% |
| CANARIAS | 49,17% | 65,09% | 69,42% | 66,45% | 66,58% | 65,98% | 65,87% |
| LAS PALMAS | 54,78% | 62,91% | 69,86% | 65,52% | 67,48% | 69,66% | 63,45% |
| S.C. TENERIFE | 44,69% | 66,99% | 69,08% | 67,25% | 65,80% | 62,63% | 68,03% |
| CANTABRIA | 69,42% | 66,16% | 76,18% | 77,78% | 79,42% | 75,59% | 81,85% |
| CASTILLA Y LEÓN | 67,79% | 67,43% | 69,55% | 70,24% | 73,91% | 66,76% | 74,52% |
| ÁVILA | 72,22% | 74,03% | 74,29% | 76,42% | 74,11% | 67,59% | 74,29% |
| BURGOS | 70,73% | 61,44% | 66,41% | 60,23% | 71,43% | 55,07% | 62,73% |
| LEÓN | 65,40% | 65,07% | 62,93% | 69,06% | 69,81% | 66,51% | 73,99% |
| PALENCIA | 76,04% | 83,96% | 75,26% | 78,02% | 81,36% | 80,25% | 87,88% |
| SALAMANCA | 73,26% | 70,89% | 71,17% | 75,37% | 79,51% | 76,92% | 77,69% |
| SEGOVIA | 59,74% | 68,09% | 68,63% | 60,61% | 59,57% | 51,43% | 59,38% |
| SORIA | 58,14% | 78,38% | 83,33% | 65,00% | 80,49% | 74,29% | 86,21% |
| VALLADOLID | 61,37% | 62,38% | 69,62% | 70,51% | 71,69% | 64,27% | 76,60% |
| ZAMORA | 68,62% | 63,16% | 71,14% | 70,63% | 74,79% | 70,18% | 67,33% |
| CASTILLA-LA MANCHA | 61,62% | 58,29% | 59,57% | 55,75% | 58,23% | 62,76% | 65,06% |
| ALBACETE | 64,29% | 62,77% | 64,09% | 59,21% | 61,01% | 68,92% | 64,63% |
| CIUDAD REAL | 59,30% | 60,59% | 57,06% | 53,33% | 60,36% | 62,95% | 68,33% |
| CUENCA | 67,88% | 54,66% | 45,91% | 51,56% | 46,15% | 51,22% | 70,21% |
| GUADALAJARA | 58,62% | 56,58% | 52,38% | 58,82% | 64,71% | 71,59% | 63,54% |
| TOLEDO | 59,43% | 56,68% | 64,69% | 56,06% | 58,19% | 60,31% | 61,61% |

| CC.AA. PROVINCIAS | 2006 % (1) | 2007 % (1) | 2008 % (1) | 2009 % (1) | 2010 % (1) | 2011 % (1) | 2012 % (1) |
|----------------------|---------------|---------------|---------------|---------------|---------------|---------------|---------------|
| CATALUNYA | 51,06% | 47,97% | 48,87% | 48,01% | 47,77% | 53,19% | 53,62% |
| BARCELONA | 52,17% | 49,51% | 50,15% | 48,59% | 48,72% | 54,08% | 53,78% |
| GIRONA | 56,64% | 45,62% | 54,12% | 53,04% | 48,95% | 58,38% | 57,52% |
| LLEIDA | 49,66% | 51,96% | 45,70% | 45,96% | 47,37% | 58,60% | 52,35% |
| TARRAGONA | 41,44% | 39,01% | 39,73% | 42,20% | 41,53% | 41,20% | 50,00% |
| COMUNIDAD VALENCIANA | 53,64% | 52,95% | 48,09% | 56,49% | 60,85% | 60,23% | 66,17% |
| ALICANTE | 54,99% | 57,96% | 49,42% | 57,17% | 62,22% | 61,94% | 67,72% |
| CASTELLÓN | 40,27% | 51,89% | 43,45% | 54,96% | 64,73% | 64,06% | 68,29% |
| VALENCIA | 54,49% | 50,18% | 47,89% | 56,24% | 59,00% | 58,19% | 64,35% |
| EXTREMADURA | 67,14% | 65,59% | 70,21% | 70,45% | 75,27% | 72,74% | 76,96% |
| BADAJOZ | 65,68% | 65,30% | 68,63% | 68,60% | 75,26% | 72,71% | 77,49% |
| CÁCERES | 69,41% | 65,98% | 72,09% | 73,37% | 75,29% | 72,80% | 75,91% |
| GALICIA | 69,62% | 70,68% | 67,43% | 64,47% | 69,24% | 70,14% | 70,75% |
| A CORUÑA | 69,87% | 66,01% | 66,43% | 62,79% | 71,56% | 67,90% | 74,48% |
| LUGO | 78,75% | 82,76% | 74,55% | 81,08% | 69,96% | 75,22% | 80,42% |
| OURENSE | 73,26% | 67,17% | 71,97% | 72,31% | 71,06% | 80,66% | 66,87% |
| PONTEVEDRA | 64,64% | 74,15% | 64,57% | 58,33% | 66,05% | 68,40% | 65,21% |
| MADRID | 62,81% | 60,61% | 55,33% | 51,43% | 57,74% | 57,10% | 58,03% |
| MURCIA | 55,09% | 57,28% | 56,80% | 52,70% | 55,57% | 59,02% | 62,93% |
| NAVARRA | 66,38% | 64,26% | 60,00% | 56,30% | 59,01% | 58,90% | 62,71% |
| PAÍS VASCO | 69,65% | 79,03% | 51,57% | 74,64% | 77,70% | 80,73% | 77,56% |
| ARABA/ÁLAVA | 79,45% | 91,04% | 19,35% | 96,88% | 93,15% | 88,37% | 92,41% |
| GIPUZKOA | 70,32% | 75,85% | 83,25% | 73,61% | 81,78% | 87,35% | 76,56% |
| BIZKAIA | 67,23% | 78,63% | 73,48% | 71,67% | 72,56% | 75,51% | 74,63% |
| LA RIOJA | 77,34% | 64,80% | 70,09% | 76,03% | 62,28% | 73,17% | 67,86% |
| CEUTA | 67,07% | 62,77% | 57,14% | 53,52% | 46,74% | 55,83% | 50,85% |
| MELILLA | 81,16% | 78,08% | 69,15% | 64,00% | 65,79% | 72,84% | 77,65% |
| TOTAL ESTADO | 62,69% | 62,75% | 60,53% | 61,63% | 64,57% | 65,02% | 66,98% |

(1) Este coeficiente se establece a partir del cociente entre los expedientes resueltos y la solicitudes RESUELTAS

PENSIÓN NO CONTRIBUTIVA DE JUBILACIÓN

EVOLUCIÓN INTERANUAL COEFICIENTE DE GESTIÓN

| CC.AA. PROVINCIAS | 2006 % (1) | 2007 % (1) | 2008 % (1) | 2009 % (1) | 2010 % (1) | 2011 % (1) | 2012 % (1) |
|----------------------|---------------|---------------|---------------|---------------|---------------|---------------|---------------|
| ANDALUCÍA | 27 | 45 | 45 | 39 | 59 | 85 | 86 |
| ALMERÍA | 31 | 31 | 28 | 22 | 30 | 29 | 23 |
| CÁDIZ | 25 | 42 | 53 | 47 | 48 | 85 | 118 |
| CÓRDOBA | 32 | 21 | 33 | 25 | 73 | 101 | 54 |
| GRANADA | 2 | 54 | 51 | 50 | 80 | 69 | 42 |
| HUELVA | 13 | 35 | 42 | 20 | 32 | 23 | 25 |
| JAÉN | 8 | 37 | 18 | 26 | 39 | 80 | 28 |
| MÁLAGA | 26 | 43 | 49 | 51 | 47 | 83 | 37 |
| SEVILLA | 46 | 64 | 51 | 38 | 82 | 122 | 199 |
| ARAGÓN | 20 | 40 | 26 | 24 | 24 | 17 | 24 |
| HUESCA | 22 | 68 | 50 | 46 | 47 | 27 | 33 |
| TERUEL | 11 | 25 | 30 | 38 | 8 | 0 | 38 |
| ZARAGOZA | 20 | 32 | 17 | 16 | 19 | 15 | 20 |
| ASTURIAS | 75 | 98 | 173 | 219 | 111 | 83 | 80 |
| ILLES BALEARS | 27 | 13 | 21 | 41 | 43 | 35 | 35 |
| CANARIAS | 241 | 224 | 258 | 267 | 306 | 272 | 258 |
| LAS PALMAS | 192 | 162 | 203 | 217 | 273 | 254 | 274 |
| S.C. TENERIFE | 283 | 272 | 303 | 315 | 337 | 293 | 242 |
| CANTABRIA | 18 | 21 | 6 | 44 | 39 | 26 | 32 |
| CASTILLA Y LEÓN | 40 | 56 | 59 | 63 | 64 | 45 | 56 |
| ÁVILA | 45 | 114 | 93 | 57 | 48 | 22 | 14 |
| BURGOS | 39 | 29 | 74 | 74 | 101 | 36 | 115 |
| LEÓN | 2 | 27 | 13 | 34 | 46 | 51 | 24 |
| PALENCIA | 15 | 23 | 19 | 41 | 25 | 61 | 38 |
| SALAMANCA | 48 | 44 | 34 | 32 | 42 | 49 | 35 |
| SEGOVIA | 7 | 53 | 93 | 64 | 101 | 64 | 129 |
| SORIA | 28 | 54 | 62 | 60 | 38 | 22 | 65 |
| VALLADOLID | 76 | 86 | 92 | 116 | 90 | 39 | 49 |
| ZAMORA | 37 | 67 | 81 | 61 | 70 | 63 | 108 |
| CASTILLA-LA MANCHA | 59 | 110 | 95 | 87 | 70 | 103 | 123 |
| ALBACETE | 79 | 123 | 61 | 36 | 14 | 48 | 42 |
| CIUDAD REAL | 36 | 136 | 123 | 138 | 118 | 58 | 0 |
| CUENCA | 76 | 48 | 91 | 23 | 32 | 35 | 59 |
| GUADALAJARA | 31 | 36 | 59 | 26 | 30 | 21 | 45 |
| TOLEDO | 56 | 126 | 102 | 116 | 88 | 195 | 285 |

| CC.AA. PROVINCIAS | 2006 % (1) | 2007 % (1) | 2008 % (1) | 2009 % (1) | 2010 % (1) | 2011 % (1) | 2012 % (1) |
|----------------------|---------------|---------------|---------------|---------------|---------------|---------------|---------------|
| CATALUNYA | 45 | 70 | 77 | 121 | 169 | 131 | 221 |
| BARCELONA | 45 | 64 | 75 | 116 | 163 | 127 | 215 |
| GIRONA | 43 | 84 | 81 | 135 | 183 | 135 | 227 |
| LLEIDA | 36 | 109 | 91 | 137 | 194 | 152 | 236 |
| TARRAGONA | 53 | 76 | 79 | 139 | 180 | 142 | 247 |
| COMUNIDAD VALENCIANA | 80 | 79 | 52 | 32 | 35 | 45 | 65 |
| ALICANTE | 64 | 76 | 42 | 23 | 24 | 33 | 53 |
| CASTELLÓN | 145 | 133 | 116 | 53 | 69 | 93 | 69 |
| VALENCIA | 81 | 73 | 49 | 36 | 41 | 49 | 75 |
| EXTREMADURA | 19 | 21 | 43 | 15 | 7 | 8 | 13 |
| BADAJOS | 16 | 1 | 45 | 14 | 3 | 2 | 6 |
| CÁCERES | 25 | 44 | 41 | 16 | 15 | 17 | 27 |
| GALICIA | 57 | 53 | 77 | 101 | 82 | 73 | 70 |
| A CORUÑA | 74 | 86 | 90 | 109 | 127 | 102 | 120 |
| LUGO | 12 | 18 | 5 | 38 | 30 | 36 | 8 |
| OURENSE | 47 | 52 | 87 | 45 | 59 | 121 | 69 |
| PONTEVEDRA | 51 | 22 | 76 | 128 | 49 | 30 | 31 |
| MADRID | 103 | 99 | 50 | 0 | 96 | 104 | 57 |
| MURCIA | 78 | 97 | 104 | 105 | 93 | 67 | 82 |
| NAVARRA | 23 | 35 | 31 | 21 | 68 | 30 | 3 |
| PAÍS VASCO | 139 | 177 | 18 | 21 | 35 | 18 | 38 |
| ARABA/ÁLAVA | 605 | 762 | 0 | 31 | 5 | 45 | 5 |
| GIPUZKOA | 15 | 19 | 6 | 3 | 3 | 7 | 36 |
| BIZKAIA | 48 | 47 | 31 | 29 | 55 | 18 | 45 |
| LA RIOJA | 66 | 32 | 62 | 32 | 29 | 39 | 58 |
| CEUTA | 50 | 53 | 22 | 78 | 57 | 55 | 55 |
| MELILLA | 54 | 37 | 27 | 42 | 47 | 76 | 39 |
| TOTAL ESTADO | 66 | 79 | 72 | 74 | 94 | 91 | 102 |

(1) Este coeficiente se establece a partir del cociente entre los expedientes resueltos y la solicitudes RESUELTAS

PENSIÓN NO CONTRIBUTIVA DE JUBILACIÓN

EVOLUCIÓN INTERANUAL DE LAS RECLAMACIONES

| CC.AA. Y/O PROVINCIAS | RECLAMACIONES PRESENTADAS | | | | | | | RECLAMACIONES ESTIMADAS | | | | | | | RECLAMACIONES DESESTIMADAS | | | | | | |
|-----------------------------|---------------------------|------|------|------|------|------|------|-------------------------|------|------|------|------|------|------|----------------------------|------|------|------|------|------|------|
| | 2006 | 2007 | 2008 | 2009 | 2010 | 2011 | 2012 | 2006 | 2007 | 2008 | 2009 | 2010 | 2011 | 2012 | 2006 | 2007 | 2008 | 2009 | 2010 | 2011 | 2012 |
| ANDALUCÍA | 1.088 | 749 | 955 | 687 | 435 | 443 | 297 | 587 | 461 | 534 | 404 | 195 | 197 | 77 | 479 | 331 | 364 | 329 | 218 | 265 | 196 |
| ALMERÍA | 127 | 78 | 83 | 98 | 34 | 49 | 20 | 101 | 70 | 71 | 68 | 17 | 35 | 9 | 23 | 8 | 12 | 27 | 15 | 24 | 11 |
| CÁDIZ | 60 | 99 | 76 | 59 | 38 | 48 | 20 | 33 | 49 | 35 | 27 | 17 | 27 | 7 | 27 | 50 | 35 | 38 | 20 | 22 | 12 |
| CÓRDOBA | 76 | 95 | 73 | 69 | 45 | 30 | 33 | 52 | 57 | 53 | 28 | 16 | 13 | 11 | 23 | 38 | 23 | 38 | 26 | 24 | 20 |
| GRANADA | 128 | 69 | 153 | 136 | 58 | 39 | 56 | 73 | 49 | 104 | 102 | 15 | 16 | 10 | 53 | 26 | 34 | 55 | 28 | 37 | 47 |
| HUELVA | 78 | 44 | 38 | 34 | 16 | 9 | 11 | 62 | 18 | 28 | 16 | 4 | 4 | 0 | 22 | 27 | 11 | 17 | 8 | 10 | 11 |
| JAÉN | 76 | 45 | 103 | 47 | 46 | 27 | 6 | 50 | 38 | 68 | 27 | 25 | 19 | 2 | 28 | 5 | 37 | 20 | 21 | 8 | 3 |
| MÁLAGA | 224 | 187 | 236 | 91 | 83 | 66 | 63 | 42 | 71 | 79 | 50 | 36 | 24 | 21 | 197 | 113 | 137 | 62 | 50 | 32 | 37 |
| SEVILLA | 319 | 132 | 193 | 153 | 115 | 175 | 88 | 174 | 109 | 96 | 86 | 65 | 59 | 17 | 106 | 64 | 75 | 72 | 50 | 108 | 55 |
| ARAGÓN | 48 | 41 | 38 | 53 | 51 | 43 | 50 | 16 | 21 | 16 | 22 | 20 | 18 | 14 | 34 | 18 | 24 | 31 | 30 | 26 | 34 |
| HUESCA | 16 | 8 | 8 | 20 | 6 | 9 | 7 | 8 | 5 | 2 | 14 | 1 | 8 | 2 | 10 | 3 | 6 | 6 | 4 | 2 | 5 |
| TERUEL | 1 | 0 | 1 | 0 | 1 | 1 | 1 | 0 | 0 | 1 | 0 | 0 | 0 | 1 | 1 | 0 | 0 | 0 | 1 | 1 | 0 |
| ZARAGOZA | 31 | 33 | 29 | 33 | 44 | 33 | 42 | 8 | 16 | 13 | 8 | 19 | 10 | 11 | 23 | 15 | 18 | 25 | 25 | 23 | 29 |
| ASTURIAS | 37 | 33 | 38 | 40 | 49 | 38 | 28 | 4 | 6 | 13 | 11 | 6 | 10 | 11 | 27 | 49 | 19 | 36 | 8 | 38 | 35 |
| ILLES BALEARS | 22 | 37 | 28 | 35 | 52 | 62 | 123 | 15 | 17 | 13 | 17 | 29 | 24 | 55 | 8 | 15 | 14 | 21 | 22 | 38 | 69 |
| CANARIAS | 124 | 127 | 84 | 93 | 111 | 121 | 169 | 29 | 53 | 38 | 25 | 27 | 42 | 56 | 91 | 73 | 65 | 70 | 69 | 109 | 112 |
| LAS PALMAS | 39 | 56 | 33 | 34 | 50 | 49 | 64 | 14 | 34 | 22 | 13 | 13 | 11 | 23 | 23 | 18 | 27 | 23 | 24 | 30 | 56 |
| S.C. TENERIFE | 85 | 71 | 51 | 60 | 61 | 72 | 105 | 15 | 19 | 16 | 12 | 14 | 31 | 33 | 68 | 55 | 38 | 47 | 45 | 79 | 56 |
| CANTABRIA | 5 | 5 | 3 | 9 | 17 | 9 | 11 | 3 | 3 | 0 | 1 | 4 | 2 | 3 | 6 | 1 | 4 | 8 | 14 | 7 | 8 |
| CASTILLA Y LEÓN | 162 | 185 | 213 | 130 | 129 | 89 | 113 | 80 | 46 | 58 | 64 | 62 | 43 | 64 | 79 | 128 | 115 | 77 | 69 | 63 | 77 |
| ÁVILA | 2 | 4 | 3 | 5 | 6 | 9 | 7 | 2 | 1 | 0 | 0 | 0 | 1 | 3 | 0 | 3 | 3 | 3 | 6 | 6 | 8 |
| BURGOS | 37 | 11 | 8 | 7 | 5 | 5 | 7 | 24 | 5 | 4 | 2 | 2 | 3 | 0 | 9 | 16 | 5 | 4 | 3 | 4 | 3 |
| LEÓN | 25 | 39 | 33 | 22 | 14 | 15 | 10 | 11 | 10 | 11 | 8 | 6 | 7 | 3 | 16 | 28 | 23 | 13 | 6 | 10 | 8 |
| PALENCIA | 9 | 9 | 9 | 6 | 10 | 3 | 5 | 7 | 0 | 2 | 1 | 5 | 1 | 2 | 2 | 7 | 9 | 5 | 5 | 2 | 3 |
| SALAMANCA | 29 | 24 | 14 | 21 | 22 | 17 | 18 | 12 | 7 | 6 | 6 | 11 | 12 | 13 | 17 | 17 | 8 | 15 | 11 | 5 | 5 |
| SEGOVIA | 1 | 3 | 1 | 3 | 0 | 1 | 7 | 1 | 3 | 1 | 3 | 0 | 1 | 4 | 0 | 0 | 0 | 0 | 0 | 0 | 3 |
| SORIA | 2 | 1 | 2 | 0 | 2 | 0 | 0 | 0 | 0 | 0 | 1 | 2 | 0 | 0 | 2 | 1 | 1 | 0 | 0 | 0 | 0 |
| VALLADOLID | 25 | 51 | 110 | 39 | 45 | 12 | 28 | 5 | 3 | 23 | 35 | 21 | 13 | 30 | 19 | 42 | 37 | 24 | 18 | 21 | 20 |
| ZAMORA | 32 | 43 | 33 | 27 | 25 | 27 | 31 | 18 | 17 | 11 | 8 | 15 | 5 | 9 | 14 | 14 | 29 | 13 | 20 | 15 | 27 |
| CASTILLA-LA MANCHA | 271 | 126 | 107 | 140 | 161 | 171 | 162 | 89 | 74 | 47 | 64 | 49 | 76 | 75 | 156 | 68 | 59 | 90 | 106 | 97 | 85 |
| ALBACETE | 58 | 27 | 32 | 47 | 30 | 61 | 76 | 6 | 10 | 12 | 17 | 10 | 37 | 45 | 44 | 19 | 20 | 37 | 19 | 24 | 32 |
| CIUDAD REAL | 128 | 49 | 41 | 33 | 64 | 65 | 53 | 44 | 37 | 17 | 17 | 20 | 22 | 18 | 71 | 27 | 21 | 18 | 38 | 49 | 33 |
| CUENCA | 27 | 9 | 11 | 38 | 30 | 23 | 10 | 20 | 2 | 4 | 17 | 11 | 9 | 4 | 7 | 7 | 6 | 21 | 20 | 13 | 5 |
| GUADALAJARA | 10 | 13 | 10 | 10 | 12 | 12 | 13 | 3 | 7 | 4 | 9 | 4 | 6 | 5 | 7 | 5 | 6 | 2 | 7 | 7 | 6 |
| TOLEDO | 48 | 28 | 13 | 12 | 25 | 10 | 10 | 16 | 18 | 10 | 4 | 4 | 2 | 3 | 27 | 10 | 6 | 12 | 22 | 4 | 9 |

| CC.AA. Y/O PROVINCIAS | RECLAMACIONES PRESENTADAS | | | | | | | RECLAMACIONES ESTIMADAS | | | | | | | RECLAMACIONES DESESTIMADAS | | | | | | |
|-----------------------------|---------------------------|--------------|--------------|--------------|--------------|--------------|--------------|-------------------------|--------------|--------------|--------------|--------------|--------------|--------------|----------------------------|--------------|--------------|--------------|--------------|--------------|--------------|
| | 2006 | 2007 | 2008 | 2009 | 2010 | 2011 | 2012 | 2006 | 2007 | 2008 | 2009 | 2010 | 2011 | 2012 | 2006 | 2007 | 2008 | 2009 | 2010 | 2011 | 2012 |
| CATALUNYA | 417 | 451 | 529 | 669 | 598 | 410 | 469 | 189 | 197 | 186 | 365 | 388 | 232 | 248 | 239 | 245 | 254 | 274 | 258 | 218 | 233 |
| BARCELONA | 324 | 338 | 389 | 521 | 452 | 301 | 371 | 148 | 146 | 139 | 267 | 302 | 174 | 190 | 185 | 182 | 190 | 212 | 196 | 160 | 189 |
| GIRONA | 18 | 31 | 40 | 49 | 46 | 42 | 35 | 16 | 16 | 14 | 29 | 32 | 20 | 21 | 10 | 13 | 17 | 22 | 18 | 22 | 14 |
| LLEIDA | 37 | 31 | 31 | 45 | 27 | 23 | 21 | 11 | 15 | 18 | 30 | 14 | 12 | 11 | 19 | 18 | 9 | 18 | 17 | 10 | 10 |
| TARRAGONA | 38 | 51 | 69 | 54 | 73 | 44 | 42 | 14 | 20 | 15 | 39 | 40 | 26 | 26 | 25 | 32 | 38 | 22 | 27 | 26 | 20 |
| C. VALENCIANA | 254 | 236 | 300 | 303 | 341 | 313 | 251 | 64 | 73 | 97 | 121 | 134 | 127 | 113 | 211 | 165 | 206 | 161 | 213 | 208 | 129 |
| ALICANTE | 98 | 95 | 130 | 135 | 206 | 160 | 174 | 27 | 39 | 59 | 71 | 91 | 99 | 87 | 63 | 44 | 73 | 55 | 111 | 88 | 70 |
| CASTELLÓN | 17 | 10 | 11 | 9 | 11 | 6 | 8 | 9 | 7 | 2 | 7 | 8 | 3 | 4 | 8 | 3 | 8 | 3 | 3 | 3 | 4 |
| VALENCIA | 139 | 131 | 159 | 159 | 124 | 147 | 69 | 28 | 27 | 36 | 43 | 35 | 25 | 22 | 140 | 118 | 125 | 103 | 99 | 117 | 55 |
| EXTREMADURA | 305 | 229 | 184 | 105 | 123 | 113 | 72 | 151 | 102 | 28 | 34 | 107 | 32 | 0 | 77 | 71 | 33 | 33 | 325 | 43 | 81 |
| BADAJOS | 205 | 162 | 132 | 86 | 93 | 85 | 52 | 105 | 72 | 19 | 29 | 67 | 25 | 0 | 53 | 43 | 23 | 30 | 251 | 28 | 63 |
| CÁCERES | 100 | 67 | 52 | 19 | 30 | 28 | 20 | 46 | 30 | 9 | 5 | 40 | 7 | 0 | 24 | 28 | 10 | 3 | 74 | 15 | 18 |
| GALICIA | 490 | 422 | 383 | 424 | 326 | 259 | 278 | 202 | 204 | 159 | 189 | 203 | 138 | 122 | 291 | 186 | 225 | 199 | 206 | 176 | 152 |
| A CORUÑA | 303 | 236 | 189 | 214 | 177 | 134 | 125 | 126 | 119 | 79 | 112 | 110 | 61 | 51 | 167 | 109 | 126 | 88 | 105 | 69 | 65 |
| LUGO | 10 | 17 | 20 | 22 | 18 | 25 | 24 | 5 | 5 | 5 | 4 | 8 | 13 | 6 | 5 | 9 | 18 | 14 | 13 | 13 | 18 |
| OURENSE | 23 | 39 | 24 | 38 | 26 | 25 | 22 | 4 | 17 | 9 | 21 | 11 | 13 | 11 | 19 | 22 | 15 | 17 | 15 | 12 | 11 |
| PONTEVEDRA | 154 | 130 | 150 | 150 | 105 | 75 | 107 | 67 | 63 | 66 | 52 | 74 | 51 | 54 | 100 | 46 | 66 | 80 | 73 | 82 | 58 |
| MADRID | 217 | 196 | 212 | 219 | 244 | 274 | 327 | 106 | 93 | 96 | 106 | 122 | 136 | 156 | 118 | 105 | 121 | 106 | 127 | 128 | 180 |
| MURCIA | 93 | 65 | 62 | 82 | 69 | 76 | 66 | 27 | 23 | 18 | 28 | 31 | 32 | 20 | 72 | 49 | 38 | 50 | 46 | 41 | 48 |
| NAVARRA | 22 | 10 | 26 | 13 | 10 | 22 | 19 | 11 | 4 | 12 | 5 | 5 | 4 | 6 | 11 | 6 | 14 | 8 | 5 | 18 | 12 |
| PAÍS VASCO | 42 | 39 | 31 | 51 | 46 | 47 | 19 | 19 | 8 | 15 | 13 | 9 | 21 | 9 | 47 | 30 | 30 | 29 | 27 | 28 | 25 |
| ARABA/ÁLAVA | 0 | 0 | 0 | 0 | 6 | 9 | 3 | 0 | 0 | 0 | 0 | 3 | 6 | 0 | 0 | 0 | 0 | 0 | 3 | 2 | 4 |
| GIPUZKOA | 0 | 0 | 0 | 0 | 0 | 0 | 0 | 0 | 0 | 0 | 0 | 0 | 0 | 0 | 0 | 0 | 0 | 0 | 0 | 0 | 0 |
| BIZKAIA | 42 | 39 | 31 | 51 | 40 | 38 | 16 | 19 | 8 | 15 | 13 | 6 | 15 | 9 | 47 | 30 | 30 | 29 | 24 | 26 | 21 |
| LA RIOJA | 6 | 13 | 14 | 12 | 18 | 8 | 7 | 4 | 5 | 2 | 7 | 3 | 8 | 2 | 4 | 5 | 7 | 5 | 15 | 8 | 4 |
| CEUTA | 6 | 10 | 15 | 11 | 6 | 15 | 12 | 0 | 3 | 6 | 7 | 1 | 10 | 5 | 6 | 7 | 8 | 4 | 5 | 5 | 8 |
| MELILLA | 9 | 8 | 7 | 15 | 4 | 9 | 12 | 1 | 0 | 2 | 4 | 2 | 3 | 6 | 9 | 8 | 4 | 11 | 3 | 6 | 6 |
| TOTAL ESTADO | 3.618 | 2.982 | 3.229 | 3.091 | 2.790 | 2.522 | 2.485 | 1.597 | 1.393 | 1.340 | 1.487 | 1.397 | 1.155 | 1.042 | 1.965 | 1.560 | 1.604 | 1.542 | 1.766 | 1.522 | 1.494 |

PENSIÓN NO CONTRIBUTIVA DE JUBILACIÓN

REVISIONES ANUALES EFECTUADAS

| CC.AA. Y/O PROVINCIAS | REVISIONES EFECTUADAS | | | | | | | EXTINCIÓN DERECHO | | | | | | | CAUSAS DE EXTINCIÓN ACUMULADAS | | | | | |
|-----------------------------|-----------------------|---------------|---------------|---------------|---------------|---------------|---------------|-------------------|------------|------------|------------|------------|------------|------------|--------------------------------|-----------------|--------------|------------|--------------|--------------|
| | 2006 | 2007 | 2008 | 2009 | 2010 | 2011 | 2012 | 2006 | 2007 | 2008 | 2009 | 2010 | 2011 | 2012 | RESIDEN. | REC. ECONÓMICOS | FALLEC. | OTRAS | TOTAL | |
| | | | | | | | | | | | | | | | LEGAL | PERSONAL | U.E.C. | PENS. | CAUSAS | CAUSAS |
| ANDALUCÍA | 40.342 | 29.009 | 32.854 | 26.713 | 23.121 | 30.094 | 30.335 | 790 | 507 | 594 | 472 | 472 | 579 | 502 | 9 | 535 | 3.177 | 167 | 28 | 3.916 |
| ALMERÍA | 2.331 | 2.169 | 2.125 | 2.308 | 1.158 | 1.931 | 2.462 | 32 | 17 | 25 | 27 | 36 | 30 | 35 | 7 | 18 | 167 | 7 | 3 | 202 |
| CÁDIZ | 3.131 | 2.419 | 684 | 242 | 97 | 222 | 47 | 52 | 112 | 34 | 24 | 16 | 35 | 19 | 0 | 35 | 254 | 2 | 1 | 292 |
| CÓRDOBA | 5.051 | 4.660 | 4.619 | 4.581 | 4.535 | 4.304 | 4.228 | 49 | 86 | 72 | 77 | 40 | 52 | 49 | 0 | 46 | 371 | 4 | 4 | 425 |
| GRANADA | 4.156 | 3.532 | 3.708 | 3.697 | 2.565 | 3.210 | 3.357 | 56 | 30 | 50 | 56 | 26 | 51 | 123 | 0 | 37 | 264 | 80 | 11 | 392 |
| HUELVA | 3.196 | 3.035 | 2.866 | 2.712 | 2.581 | 2.479 | 2.455 | 54 | 42 | 40 | 24 | 37 | 40 | 38 | 0 | 20 | 234 | 18 | 3 | 275 |
| JAÉN | 4.712 | 4.433 | 4.170 | 3.914 | 3.070 | 3.430 | 3.181 | 114 | 97 | 125 | 132 | 164 | 135 | 35 | 0 | 244 | 558 | 0 | 0 | 802 |
| MÁLAGA | 8.738 | 8.761 | 8.796 | 8.807 | 9.005 | 9.019 | 8.717 | 140 | 123 | 145 | 119 | 133 | 106 | 154 | 1 | 104 | 754 | 56 | 5 | 920 |
| SEVILLA | 9.027 | 0 | 5.886 | 452 | 110 | 5.499 | 5.888 | 293 | 0 | 103 | 13 | 20 | 130 | 49 | 1 | 31 | 575 | 0 | 1 | 608 |
| ARAGÓN | 5.773 | 5.483 | 5.134 | 4.729 | 4.506 | 4.277 | 4.143 | 343 | 321 | 404 | 280 | 304 | 213 | 259 | 7 | 624 | 761 | 580 | 152 | 2.124 |
| HUESCA | 1.804 | 1.666 | 1.494 | 1.325 | 1.228 | 1.119 | 1.039 | 140 | 116 | 151 | 100 | 92 | 75 | 81 | 0 | 255 | 313 | 146 | 41 | 755 |
| TERUEL | 710 | 669 | 641 | 597 | 553 | 505 | 452 | 34 | 31 | 39 | 33 | 36 | 27 | 28 | 2 | 66 | 78 | 52 | 30 | 228 |
| ZARAGOZA | 3.259 | 3.148 | 2.999 | 2.807 | 2.725 | 2.653 | 2.652 | 169 | 174 | 214 | 147 | 176 | 111 | 150 | 5 | 303 | 370 | 382 | 81 | 1.141 |
| ASTURIAS | 3.244 | 2.835 | 2.663 | 2.731 | 2.648 | 3.261 | 2.876 | 57 | 27 | 22 | 40 | 49 | 36 | 41 | 4 | 60 | 167 | 7 | 34 | 272 |
| ILLES BALEARS | 2.053 | 1.896 | 905 | 561 | 1.170 | 521 | 1.142 | 89 | 57 | 63 | 47 | 66 | 21 | 43 | 0 | 58 | 23 | 12 | 293 | 386 |
| CANARIAS | 772 | 425 | 319 | 807 | 652 | 950 | 738 | 203 | 49 | 26 | 88 | 71 | 134 | 119 | 9 | 81 | 557 | 6 | 37 | 690 |
| LAS PALMAS | 335 | 151 | 0 | 100 | 100 | 600 | 298 | 151 | 19 | 0 | 19 | 20 | 50 | 68 | 0 | 35 | 286 | 6 | 0 | 327 |
| S.C. TENERIFE | 437 | 274 | 319 | 707 | 552 | 350 | 440 | 52 | 30 | 26 | 69 | 51 | 84 | 51 | 9 | 46 | 271 | 0 | 37 | 363 |
| CANTABRIA | 750 | 1.554 | 523 | 781 | 1.232 | 1.004 | 898 | 273 | 283 | 267 | 273 | 491 | 435 | 454 | 0 | 889 | 425 | 2 | 1.160 | 2.476 |
| CASTILLA Y LEÓN | 13.088 | 11.446 | 12.557 | 9.392 | 9.116 | 9.202 | 6.507 | 273 | 300 | 358 | 278 | 194 | 136 | 183 | 19 | 427 | 1.146 | 39 | 91 | 1.722 |
| ÁVILA | 1.258 | 1.488 | 1.319 | 142 | 84 | 16 | 138 | 25 | 17 | 36 | 19 | 14 | 3 | 11 | 0 | 16 | 102 | 4 | 3 | 125 |
| BURGOS | 1.303 | 1.256 | 1.157 | 1.056 | 1.021 | 1.009 | 1.003 | 34 | 22 | 22 | 29 | 24 | 18 | 20 | 0 | 49 | 99 | 2 | 19 | 169 |
| LEÓN | 2.335 | 2.258 | 2.108 | 1.975 | 1.906 | 1.837 | 1.786 | 57 | 66 | 55 | 46 | 34 | 32 | 76 | 1 | 89 | 243 | 0 | 33 | 366 |
| PALENCIA | 1.193 | 943 | 1.137 | 312 | 442 | 553 | 278 | 6 | 17 | 10 | 8 | 8 | 15 | 9 | 5 | 23 | 36 | 0 | 9 | 73 |
| SALAMANCA | 3.032 | 2.864 | 2.723 | 2.708 | 2.471 | 2.379 | 2.278 | 63 | 67 | 50 | 81 | 43 | 33 | 19 | 9 | 104 | 233 | 5 | 5 | 356 |
| SEGOVIA | 69 | 139 | 162 | 100 | 380 | 361 | 6 | 20 | 26 | 13 | 6 | 6 | 5 | 0 | 2 | 8 | 63 | 2 | 1 | 76 |
| SORIA | 370 | 344 | 316 | 301 | 279 | 271 | 239 | 16 | 12 | 10 | 13 | 6 | 3 | 2 | 0 | 20 | 26 | 15 | 1 | 62 |
| VALLADOLID | 2.021 | 2.011 | 2.268 | 2.112 | 1.752 | 1.765 | 501 | 15 | 53 | 139 | 62 | 49 | 13 | 34 | 0 | 95 | 256 | 3 | 11 | 365 |
| ZAMORA | 1.507 | 143 | 1.367 | 686 | 781 | 1.011 | 278 | 37 | 20 | 23 | 14 | 10 | 14 | 12 | 2 | 23 | 88 | 8 | 9 | 130 |
| CASTILLA-LA MANCHA | 9.420 | 9.495 | 8.576 | 4.434 | 6.325 | 5.478 | 2.971 | 414 | 342 | 290 | 243 | 178 | 182 | 134 | 213 | 325 | 910 | 222 | 113 | 1.783 |
| ALBACETE | 2.171 | 757 | 285 | 349 | 763 | 363 | 1.245 | 85 | 17 | 30 | 57 | 36 | 73 | 64 | 3 | 70 | 257 | 10 | 22 | 362 |
| CIUDAD REAL | 3.065 | 3.361 | 3.162 | 151 | 1.252 | 1.173 | 579 | 119 | 25 | 23 | 26 | 76 | 49 | 46 | 1 | 37 | 294 | 1 | 31 | 364 |
| CUENCA | 1.199 | 1.474 | 1.425 | 232 | 1.195 | 1.059 | 764 | 119 | 31 | 51 | 41 | 44 | 26 | 14 | 89 | 40 | 168 | 13 | 16 | 326 |
| GUADALAJARA | 478 | 474 | 434 | 416 | 444 | 429 | 379 | 11 | 15 | 13 | 12 | 15 | 11 | 9 | 0 | 20 | 48 | 8 | 10 | 86 |
| TOLEDO | 2.507 | 3.429 | 3.270 | 3.286 | 2.671 | 2.454 | 4 | 80 | 254 | 173 | 107 | 7 | 23 | 1 | 120 | 158 | 143 | 190 | 34 | 645 |

| CC.AA. Y/O PROVINCIAS | REVISIONES EFECTUADAS | | | | | | | EXTINCIÓN DERECHO | | | | | | | CAUSAS DE EXTINCIÓN ACUMULADAS | | | | | |
|-----------------------------|-----------------------|----------------|----------------|----------------|----------------|----------------|----------------|-------------------|--------------|---------------|---------------|---------------|---------------|--------------|--------------------------------|-----------------|---------------|------------------|-----------------|-----------------|
| | 2006 | 2007 | 2008 | 2009 | 2010 | 2011 | 2012 | 2006 | 2007 | 2008 | 2009 | 2010 | 2011 | 2012 | RESIDEN. LEGAL | REC. ECONÓMICOS | | FALLEC. PENS. | OTRAS CAUSAS | TOTAL CAUSAS |
| | | | | | | | | | | | | | | | | PERSONAL | U.E.C. | | | |
| CATALUNYA | 28.981 | 28.410 | 31.546 | 33.617 | 31.416 | 32.206 | 31.265 | 226 | 175 | 10.368 | 11.448 | 7.714 | 7.904 | 1.197 | 100 | 2.910 | 18.330 | 1 | 17.691 | 39.032 |
| BARCELONA | 21.409 | 20.989 | 23.656 | 24.582 | 23.165 | 23.754 | 23.157 | 161 | 110 | 7.307 | 8.364 | 5.488 | 5.627 | 743 | 65 | 1.715 | 13.110 | 0 | 12.910 | 27.800 |
| GIRONA | 1.894 | 1.904 | 1.527 | 2.340 | 2.198 | 2.532 | 2.303 | 13 | 13 | 591 | 804 | 611 | 826 | 192 | 6 | 499 | 1.396 | 1 | 1.148 | 3.050 |
| LLEIDA | 2.607 | 2.547 | 2.749 | 2.898 | 2.543 | 2.316 | 2.353 | 14 | 14 | 1.302 | 982 | 829 | 644 | 147 | 0 | 343 | 1.655 | 0 | 1.934 | 3.932 |
| TARRAGONA | 3.071 | 2.970 | 3.614 | 3.797 | 3.510 | 3.604 | 3.452 | 38 | 38 | 1.168 | 1.298 | 786 | 807 | 115 | 29 | 353 | 2.169 | 0 | 1.699 | 4.250 |
| C. VALENCIANA | 1.049 | 1.216 | 1.060 | 1.594 | 4.522 | 6.489 | 3.871 | 48 | 75 | 34 | 105 | 723 | 1.014 | 1.012 | 0 | 490 | 2.257 | 232 | 32 | 3.011 |
| ALICANTE | 0 | 179 | 0 | 531 | 2.240 | 2.375 | 1.690 | 0 | 2 | 0 | 78 | 115 | 258 | 290 | 0 | 161 | 374 | 193 | 15 | 743 |
| CASTELLÓN | 1.049 | 1.037 | 1.060 | 1.063 | 1.077 | 2.418 | 1.088 | 48 | 73 | 34 | 27 | 28 | 30 | 21 | 0 | 45 | 172 | 27 | 17 | 261 |
| VALENCIA | 0 | 0 | 0 | 0 | 1.205 | 1.696 | 1.093 | 0 | 0 | 0 | 0 | 580 | 726 | 701 | 0 | 284 | 1.711 | 12 | 0 | 2.007 |
| EXTREMADURA | 10.636 | 10.322 | 9.902 | 9.683 | 5.881 | 8.586 | 8.744 | 290 | 103 | 71 | 48 | 53 | 80 | 74 | 0 | 68 | 459 | 46 | 146 | 719 |
| BADAJOS | 7.367 | 7.162 | 6.871 | 6.752 | 3.992 | 6.008 | 6.078 | 194 | 69 | 51 | 31 | 39 | 54 | 54 | 0 | 54 | 310 | 29 | 99 | 492 |
| CÁCERES | 3.269 | 3.160 | 3.031 | 2.931 | 1.889 | 2.578 | 2.666 | 96 | 34 | 20 | 17 | 14 | 26 | 20 | 0 | 14 | 149 | 17 | 47 | 227 |
| GALICIA | 25.288 | 23.978 | 24.283 | 23.597 | 14.169 | 22.042 | 21.554 | 390 | 428 | 408 | 503 | 382 | 362 | 277 | 41 | 524 | 2.020 | 16 | 149 | 2.750 |
| A CORUÑA | 11.098 | 10.797 | 10.330 | 9.996 | 1.000 | 9.174 | 8.882 | 198 | 218 | 221 | 315 | 156 | 166 | 103 | 19 | 210 | 1.019 | 5 | 124 | 1.377 |
| LUGO | 3.154 | 3.120 | 3.833 | 3.833 | 3.716 | 3.605 | 3.531 | 18 | 32 | 20 | 20 | 40 | 55 | 48 | 0 | 61 | 161 | 0 | 11 | 233 |
| OURENSE | 3.505 | 2.900 | 3.336 | 3.364 | 3.150 | 3.035 | 2.981 | 39 | 41 | 57 | 52 | 66 | 28 | 37 | 9 | 78 | 226 | 2 | 5 | 320 |
| PONTEVEDRA | 7.531 | 7.161 | 6.784 | 6.404 | 6.303 | 6.228 | 6.160 | 135 | 137 | 110 | 116 | 120 | 113 | 89 | 13 | 175 | 614 | 9 | 9 | 820 |
| MADRID | 8.765 | 8.589 | 8.871 | 9.629 | 9.792 | 11.613 | 11.577 | 1.903 | 1.813 | 1.625 | 2.062 | 907 | 822 | 709 | 71 | 3.258 | 2.136 | 3.716 | 660 | 9.841 |
| MURCIA | 968 | 926 | 493 | 476 | 4.166 | 4.072 | 4.077 | 118 | 113 | 83 | 45 | 30 | 18 | 14 | 0 | 27 | 393 | 1 | 0 | 421 |
| NAVARRA | 2.088 | 1.942 | 1.930 | 1.751 | 1.705 | 987 | 1.664 | 49 | 48 | 48 | 10 | 66 | 8 | 45 | 0 | 103 | 158 | 8 | 5 | 274 |
| PAÍS VASCO | 4.324 | 4.144 | 4.068 | 3.897 | 4.056 | 4.129 | 4.212 | 368 | 163 | 95 | 125 | 172 | 234 | 193 | 2 | 347 | 446 | 373 | 182 | 1.350 |
| ARABA/ÁLAVA | 489 | 472 | 515 | 439 | 541 | 516 | 547 | 20 | 14 | 11 | 15 | 21 | 10 | 24 | 2 | 26 | 55 | 18 | 14 | 115 |
| GIPUZKOA | 1.121 | 1.010 | 957 | 942 | 1.018 | 1.061 | 1.086 | 31 | 34 | 4 | 4 | 26 | 70 | 28 | 0 | 20 | 55 | 17 | 105 | 197 |
| BIZKAIA | 2.714 | 2.662 | 2.596 | 2.516 | 2.497 | 2.552 | 2.579 | 317 | 115 | 80 | 106 | 125 | 154 | 141 | 0 | 301 | 336 | 338 | 63 | 1.038 |
| LA RIOJA | 959 | 909 | 858 | 796 | 1.034 | 1.016 | 999 | 46 | 35 | 42 | 26 | 33 | 14 | 24 | 0 | 48 | 138 | 1 | 33 | 220 |
| CEUTA | 589 | 594 | 595 | 618 | 609 | 602 | 613 | 0 | 8 | 4 | 4 | 6 | 2 | 4 | 0 | 2 | 26 | 0 | 0 | 28 |
| MELILLA | 591 | 602 | 602 | 613 | 602 | 604 | 607 | 33 | 16 | 5 | 1 | 1 | 7 | 9 | 0 | 8 | 15 | 48 | 1 | 72 |
| TOTAL ESTADO | 159.680 | 143.775 | 147.739 | 136.419 | 126.722 | 147.133 | 138.793 | 5.913 | 4.863 | 14.807 | 16.098 | 11.912 | 12.201 | 5.293 | 475 | 10.784 | 33.544 | 5.477 | 20.807 | 71.087 |

PENSIÓN NO CONTRIBUTIVA DE JUBILACIÓN

REVISIONES DE OFICIO E INSTANCIA DE PARTE

| CC.AA. Y/O PROVINCIAS | REVISIONES EFECTUADAS | | | | | | | EXTINCIONES DE DERECHO | | | | | | | CAUSAS DE EXTINCIÓN ACUMULADAS | | | | | |
|-----------------------------|-----------------------|-------|-------|-------|-------|-------|-------|------------------------|-------|-------|-------|-------|-------|-------|--------------------------------|-----------------|--------|---------|--------|--------|
| | 2006 | 2007 | 2008 | 2009 | 2010 | 2011 | 2012 | 2006 | 2007 | 2008 | 2009 | 2010 | 2011 | 2012 | RESIDEN. | REC. ECONÓMICOS | | FALLEC. | OTRAS | TOTAL |
| | | | | | | | | | | | | | | | LEGAL | PERSONAL | U.E.C. | PENS. | CAUSAS | CAUSAS |
| ANDALUCÍA | 7.448 | 9.040 | 8.091 | 7.778 | 8.697 | 6.748 | 6.361 | 5.061 | 4.966 | 4.814 | 4.607 | 4.432 | 4.233 | 4.139 | 105 | 11.338 | 5.391 | 13.430 | 1.988 | 32.252 |
| ALMERÍA | 366 | 361 | 412 | 349 | 328 | 370 | 477 | 227 | 258 | 273 | 229 | 244 | 217 | 272 | 17 | 667 | 114 | 738 | 184 | 1.720 |
| CÁDIZ | 1.115 | 1.326 | 951 | 980 | 1.161 | 851 | 1.183 | 782 | 817 | 759 | 758 | 733 | 695 | 690 | 4 | 1.944 | 485 | 2.402 | 399 | 5.234 |
| CÓRDOBA | 655 | 630 | 650 | 598 | 748 | 754 | 717 | 484 | 481 | 506 | 464 | 468 | 470 | 452 | 13 | 1.316 | 511 | 1.232 | 253 | 3.325 |
| GRANADA | 609 | 619 | 727 | 539 | 556 | 520 | 424 | 455 | 436 | 415 | 395 | 413 | 350 | 293 | 32 | 864 | 403 | 1.167 | 291 | 2.757 |
| HUELVA | 566 | 502 | 530 | 840 | 709 | 336 | 380 | 461 | 359 | 349 | 331 | 271 | 261 | 303 | 0 | 894 | 366 | 928 | 147 | 2.335 |
| JAÉN | 713 | 1.930 | 1.332 | 974 | 789 | 732 | 461 | 585 | 622 | 600 | 528 | 474 | 421 | 368 | 35 | 1.012 | 1.291 | 1.126 | 134 | 3.598 |
| MÁLAGA | 1.758 | 1.873 | 1.853 | 1.972 | 2.939 | 1.704 | 1.263 | 786 | 773 | 726 | 780 | 735 | 739 | 702 | 0 | 1.130 | 1.548 | 2.467 | 96 | 5.241 |
| SEVILLA | 1.666 | 1.799 | 1.636 | 1.526 | 1.467 | 1.481 | 1.456 | 1.281 | 1.220 | 1.186 | 1.122 | 1.094 | 1.080 | 1.059 | 4 | 3.511 | 673 | 3.370 | 484 | 8.042 |
| ARAGÓN | 1.000 | 846 | 885 | 764 | 753 | 725 | 710 | 729 | 666 | 682 | 580 | 583 | 540 | 529 | 10 | 1.491 | 458 | 1.813 | 537 | 4.309 |
| HUESCA | 257 | 225 | 207 | 205 | 182 | 189 | 167 | 208 | 214 | 186 | 174 | 157 | 153 | 134 | 1 | 496 | 117 | 484 | 128 | 1.226 |
| TERUEL | 130 | 99 | 102 | 104 | 93 | 83 | 78 | 103 | 76 | 85 | 81 | 74 | 69 | 58 | 3 | 172 | 52 | 222 | 97 | 546 |
| ZARAGOZA | 613 | 522 | 576 | 455 | 478 | 453 | 465 | 418 | 376 | 411 | 325 | 352 | 318 | 337 | 6 | 823 | 289 | 1.107 | 312 | 2.537 |
| ASTURIAS | 709 | 700 | 632 | 482 | 564 | 535 | 521 | 530 | 513 | 475 | 373 | 418 | 398 | 380 | 38 | 862 | 234 | 1.736 | 217 | 3.087 |
| ILLES BALEARS | 686 | 782 | 720 | 679 | 798 | 1.287 | 1.259 | 232 | 292 | 322 | 311 | 314 | 383 | 390 | 35 | 635 | 236 | 1.082 | 256 | 2.244 |
| CANARIAS | 3.168 | 2.617 | 2.219 | 2.088 | 2.038 | 2.153 | 1.635 | 1.538 | 1.242 | 1.263 | 1.227 | 1.187 | 1.266 | 953 | 60 | 2.674 | 361 | 5.187 | 394 | 8.676 |
| LAS PALMAS | 1.307 | 1.010 | 956 | 871 | 880 | 1.035 | 820 | 683 | 494 | 490 | 477 | 448 | 555 | 426 | 27 | 1.301 | 148 | 1.937 | 160 | 3.573 |
| S.C. TENERIFE | 1.861 | 1.607 | 1.263 | 1.217 | 1.158 | 1.118 | 1.091 | 855 | 748 | 773 | 750 | 739 | 711 | 715 | 37 | 1.423 | 221 | 3.369 | 241 | 5.291 |
| CANTABRIA | 595 | 886 | 359 | 295 | 314 | 314 | 343 | 282 | 297 | 225 | 223 | 211 | 234 | 232 | 4 | 677 | 272 | 659 | 92 | 1.704 |
| CASTILLA Y LEÓN | 1.729 | 2.119 | 2.380 | 2.331 | 2.374 | 2.625 | 2.145 | 1.143 | 1.219 | 1.291 | 1.183 | 1.030 | 875 | 841 | 22 | 2.937 | 1.796 | 2.355 | 472 | 7.582 |
| ÁVILA | 203 | 183 | 207 | 171 | 133 | 124 | 61 | 141 | 135 | 144 | 123 | 90 | 64 | 25 | 2 | 268 | 159 | 270 | 23 | 722 |
| BURGOS | 261 | 202 | 188 | 193 | 152 | 111 | 133 | 149 | 137 | 141 | 151 | 109 | 78 | 60 | 1 | 254 | 101 | 407 | 62 | 825 |
| LEÓN | 170 | 155 | 202 | 140 | 149 | 125 | 114 | 105 | 111 | 119 | 89 | 94 | 76 | 75 | 11 | 448 | 95 | 2 | 113 | 669 |
| PALENCIA | 130 | 221 | 145 | 205 | 539 | 675 | 418 | 96 | 104 | 106 | 90 | 116 | 107 | 93 | 0 | 233 | 154 | 294 | 31 | 712 |
| SALAMANCA | 457 | 415 | 386 | 461 | 328 | 320 | 276 | 340 | 308 | 273 | 334 | 240 | 241 | 203 | 4 | 710 | 524 | 685 | 16 | 1.939 |
| SEGOVIA | 66 | 43 | 53 | 48 | 40 | 30 | 38 | 42 | 29 | 41 | 36 | 34 | 23 | 19 | 0 | 99 | 55 | 62 | 8 | 224 |
| SORIA | 50 | 49 | 34 | 44 | 41 | 32 | 41 | 44 | 39 | 27 | 40 | 35 | 27 | 33 | 0 | 65 | 29 | 124 | 27 | 245 |
| VALLADOLID | 271 | 621 | 972 | 763 | 660 | 585 | 840 | 137 | 244 | 339 | 223 | 190 | 157 | 244 | 2 | 534 | 401 | 439 | 158 | 1.534 |
| ZAMORA | 121 | 230 | 193 | 306 | 332 | 623 | 224 | 89 | 112 | 101 | 97 | 122 | 102 | 89 | 2 | 326 | 278 | 72 | 34 | 712 |
| CASTILLA-LA MANCHA | 1.819 | 1.846 | 1.683 | 1.477 | 1.511 | 1.438 | 1.393 | 1.272 | 1.305 | 1.148 | 996 | 945 | 889 | 899 | 7 | 2.339 | 668 | 3.368 | 1.072 | 7.454 |
| ALBACETE | 313 | 296 | 325 | 364 | 351 | 366 | 368 | 203 | 217 | 211 | 228 | 204 | 169 | 184 | 4 | 424 | 124 | 657 | 207 | 1.416 |
| CIUDAD REAL | 513 | 511 | 560 | 437 | 436 | 397 | 365 | 381 | 410 | 345 | 294 | 261 | 262 | 248 | 1 | 629 | 185 | 1.122 | 264 | 2.201 |
| CUENCA | 328 | 485 | 322 | 202 | 191 | 137 | 164 | 190 | 236 | 205 | 140 | 112 | 100 | 105 | 0 | 343 | 146 | 347 | 252 | 1.088 |
| GUADALAJARA | 90 | 63 | 66 | 82 | 89 | 86 | 79 | 73 | 48 | 51 | 43 | 54 | 45 | 45 | 1 | 70 | 23 | 193 | 72 | 359 |
| TOLEDO | 575 | 491 | 410 | 392 | 444 | 452 | 417 | 425 | 394 | 336 | 291 | 314 | 313 | 317 | 1 | 873 | 190 | 1.049 | 277 | 2.390 |

| CC.AA. Y/O PROVINCIAS | REVISIONES EFECTUADAS | | | | | | | EXTINCIONES DE DERECHO | | | | | | | CAUSAS DE EXTINCIÓN ACUMULADAS | | | | | |
|-----------------------------|-----------------------|---------------|---------------|---------------|---------------|---------------|---------------|------------------------|---------------|---------------|---------------|---------------|---------------|---------------|--------------------------------|-----------------|---------------|---------------|---------------|----------------|
| | 2006 | 2007 | 2008 | 2009 | 2010 | 2011 | 2012 | 2006 | 2007 | 2008 | 2009 | 2010 | 2011 | 2012 | RESIDEN. | REC. ECONÓMICOS | | FALLEC. | OTRAS | TOTAL |
| | | | | | | | | | | | | | | | LEGAL | PERSONAL | U.E.C. | PENS. | CAUSAS | CAUSAS |
| CATALUNYA | 2.089 | 2.138 | 2.329 | 1.622 | 1.605 | 1.852 | 1.602 | 1.143 | 1.108 | 1.282 | 993 | 1.012 | 1.146 | 966 | 87 | 5.727 | 970 | 23 | 843 | 7.650 |
| BARCELONA | 109 | 1.632 | 1.716 | 1.149 | 1.145 | 1.366 | 1.160 | 64 | 814 | 893 | 673 | 717 | 822 | 672 | 59 | 3.973 | 779 | 15 | 605 | 5.431 |
| GIRONA | 109 | 141 | 149 | 131 | 129 | 122 | 124 | 64 | 78 | 78 | 75 | 72 | 72 | 67 | 10 | 362 | 49 | 3 | 82 | 506 |
| LLEIDA | 171 | 155 | 218 | 164 | 146 | 149 | 136 | 110 | 101 | 156 | 126 | 104 | 112 | 103 | 5 | 691 | 68 | 0 | 48 | 812 |
| TARRAGONA | 211 | 210 | 246 | 178 | 185 | 215 | 182 | 129 | 115 | 155 | 119 | 119 | 140 | 124 | 13 | 701 | 74 | 5 | 108 | 901 |
| C. VALENCIANA | 3.156 | 4.773 | 3.224 | 2.570 | 2.497 | 2.771 | 2.623 | 2.044 | 1.955 | 1.954 | 1.933 | 1.771 | 2.032 | 1.942 | 22 | 5.345 | 1.505 | 6.526 | 233 | 13.631 |
| ALICANTE | 813 | 832 | 870 | 784 | 905 | 915 | 900 | 594 | 590 | 617 | 574 | 649 | 672 | 667 | 5 | 1.905 | 172 | 2.220 | 61 | 4.363 |
| CASTELLÓN | 201 | 126 | 169 | 216 | 225 | 244 | 303 | 123 | 92 | 139 | 122 | 148 | 144 | 164 | 2 | 233 | 230 | 386 | 81 | 932 |
| VALENCIA | 2.142 | 3.815 | 2.185 | 1.570 | 1.367 | 1.612 | 1.420 | 1.327 | 1.273 | 1.198 | 1.237 | 974 | 1.216 | 1.111 | 15 | 3.207 | 1.103 | 3.920 | 91 | 8.336 |
| EXTREMADURA | 2.076 | 1.919 | 1.809 | 1.620 | 1.555 | 2.094 | 1.832 | 1.014 | 1.080 | 1.057 | 1.069 | 967 | 913 | 896 | 3 | 2.184 | 1.116 | 2.865 | 828 | 6.996 |
| BADAJOS | 1.392 | 1.341 | 1.272 | 1.082 | 1.057 | 1.430 | 1.220 | 675 | 754 | 724 | 719 | 652 | 638 | 591 | 0 | 1.459 | 777 | 1.970 | 547 | 4.753 |
| CÁCERES | 684 | 578 | 537 | 538 | 498 | 664 | 612 | 339 | 326 | 333 | 350 | 315 | 275 | 305 | 3 | 725 | 339 | 895 | 281 | 2.243 |
| GALICIA | 3.437 | 3.266 | 3.150 | 3.178 | 3.277 | 3.026 | 3.139 | 2.300 | 2.278 | 2.276 | 2.109 | 2.180 | 1.905 | 1.888 | 200 | 4.242 | 1.638 | 7.418 | 1.438 | 14.936 |
| A CORUÑA | 1.553 | 1.389 | 1.356 | 1.445 | 1.524 | 1.408 | 1.493 | 1.009 | 968 | 962 | 944 | 927 | 787 | 811 | 85 | 2.139 | 451 | 3.035 | 698 | 6.408 |
| LUGO | 300 | 292 | 293 | 317 | 280 | 293 | 326 | 221 | 228 | 228 | 242 | 214 | 236 | 239 | 6 | 239 | 53 | 939 | 371 | 1.608 |
| OURENSE | 436 | 436 | 419 | 400 | 384 | 327 | 325 | 339 | 333 | 333 | 299 | 284 | 243 | 242 | 23 | 579 | 212 | 1.075 | 184 | 2.073 |
| PONTEVEDRA | 1.148 | 1.149 | 1.082 | 1.016 | 1.089 | 998 | 995 | 731 | 749 | 753 | 624 | 755 | 639 | 596 | 86 | 1.285 | 922 | 2.369 | 185 | 4.847 |
| MADRID | 2.925 | 3.146 | 2.762 | 2.915 | 2.744 | 2.630 | 3.402 | 1.767 | 1.735 | 1.700 | 1.856 | 1.670 | 1.580 | 1.539 | 303 | 2.983 | 1.960 | 5.725 | 876 | 11.847 |
| MURCIA | 838 | 1.168 | 1.042 | 908 | 960 | 995 | 963 | 538 | 588 | 555 | 485 | 537 | 514 | 437 | 5 | 1.089 | 636 | 1.356 | 568 | 3.654 |
| NAVARRA | 374 | 452 | 345 | 249 | 293 | 251 | 274 | 251 | 256 | 270 | 218 | 228 | 196 | 212 | 24 | 411 | 321 | 790 | 85 | 1.631 |
| PAÍS VASCO | 3.022 | 675 | 552 | 308 | 194 | 246 | 297 | 606 | 519 | 507 | 284 | 163 | 237 | 238 | 38 | 462 | 474 | 1.209 | 371 | 2.554 |
| ARABA/ÁLAVA | 75 | 86 | 94 | 67 | 29 | 48 | 74 | 75 | 86 | 94 | 67 | 29 | 48 | 74 | 28 | 0 | 214 | 207 | 24 | 473 |
| GIPUZKOA | 214 | 224 | 190 | 50 | 0 | 0 | 0 | 214 | 224 | 190 | 50 | 0 | 0 | 0 | 10 | 158 | 47 | 217 | 246 | 678 |
| BIZKAIA | 2.733 | 365 | 268 | 191 | 165 | 198 | 223 | 317 | 209 | 223 | 167 | 134 | 189 | 164 | 0 | 304 | 213 | 785 | 101 | 1.403 |
| LA RIOJA | 118 | 154 | 153 | 146 | 109 | 123 | 107 | 90 | 106 | 98 | 104 | 78 | 86 | 81 | 1 | 235 | 81 | 302 | 24 | 643 |
| CEUTA | 192 | 241 | 216 | 200 | 162 | 221 | 177 | 46 | 55 | 45 | 45 | 53 | 60 | 55 | 3 | 53 | 42 | 249 | 12 | 359 |
| MELILLA | 313 | 164 | 178 | 162 | 153 | 143 | 167 | 43 | 54 | 58 | 56 | 56 | 57 | 53 | 1 | 35 | 21 | 297 | 23 | 377 |
| TOTAL ESTADO | 35.694 | 36.932 | 32.729 | 29.772 | 30.598 | 30.177 | 28.950 | 20.629 | 20.234 | 20.022 | 18.652 | 17.835 | 17.544 | 16.670 | 968 | 45.719 | 18.180 | 56.390 | 10.329 | 131.586 |

PNC DE INVALIDEZ: EVOLUCIÓN Y DISTRIBUCIÓN TERRITORIAL DE LA GESTIÓN

**R.D.L. 1/1994, DE 20 DE JUNIO; T. REF. LGSS
PNCs DE LA SEGURIDAD SOCIAL**

INVALIDEZ

| | | Entrada | Resueltas | % R./E. | Aprobadas | % A./R. | No Aprob. | Pendientes |
|--|------|---------|-----------|---------|-----------|---------|-----------|------------|
| G E S T I O N | 2006 | 31.036 | 32.329 | 104,17% | 16.511 | 51,07% | 15.818 | 11.655 |
| | 2007 | 28.067 | 28.189 | 100,43% | 14.743 | 52,30% | 13.446 | 11.533 |
| | 2008 | 28.808 | 27.649 | 95,98% | 14.414 | 52,13% | 13.235 | 12.692 |
| | 2009 | 30.605 | 29.839 | 97,50% | 15.351 | 51,45% | 14.488 | 13.458 |
| | 2010 | 29.052 | 28.919 | 99,54% | 14.876 | 51,44% | 14.013 | 13.591 |
| | 2011 | 28.359 | 29.155 | 99,54% | 15.525 | 51,44% | 13.630 | 12.795 |
| M E N S U A L E S * | 2006 | 2.586 | 2.694 | | 1.376 | | 1.318 | 11.655 |
| | 2007 | 2.339 | 2.349 | | 1.229 | | 1.121 | 11.533 |
| | 2008 | 2.401 | 2.304 | | 1.201 | | 1.103 | 12.692 |
| | 2009 | 2.550 | 2.487 | | 1.279 | | 1.207 | 13.458 |
| | 2010 | 2.421 | 2.410 | | 1.240 | | 1.168 | 13.591 |
| | 2011 | 2.363 | 2.430 | | 1.294 | | 1.136 | 12.795 |
| 2012 | | | | | | | | |
| | I | 2.063 | 1.851 | 89,72% | 935 | 50,51% | 916 | 13.007 |
| | II | 2.322 | 2.474 | 106,55% | 1.344 | 54,32% | 1.130 | 12.855 |
| | III | 2.803 | 3.027 | 107,99% | 1.678 | 55,43% | 1.349 | 12.631 |
| | IV | 2.333 | 2.515 | 107,80% | 1.406 | 55,90% | 1.109 | 12.449 |
| | V | 2.614 | 2.689 | 102,87% | 1.552 | 57,72% | 1.134 | 12.374 |
| | VI | 2.275 | 2.384 | 104,79% | 1.455 | 61,03% | 929 | 12.265 |
| | VII | 2.197 | 1.956 | 89,03% | 1.117 | 57,11% | 839 | 12.506 |
| | VIII | 1.892 | 1.205 | 63,69% | 722 | 59,92% | 483 | 13.193 |
| | IX | 2.043 | 2.066 | 101,13% | 1.229 | 59,49% | 837 | 13.170 |
| | X | 2.360 | 2.429 | 102,92% | 1.236 | 50,89% | 1.193 | 13.101 |
| | XI | 2.005 | 2.506 | 124,99% | 1.376 | 54,91% | 1.130 | 12.600 |
| | XII | 1.990 | 1.852 | 93,07% | 1.112 | 60,04% | 740 | 12.738 |
| | | 26.897 | 26.954 | 100,21% | 15.162 | 56,25% | 11.789 | 12.738 |

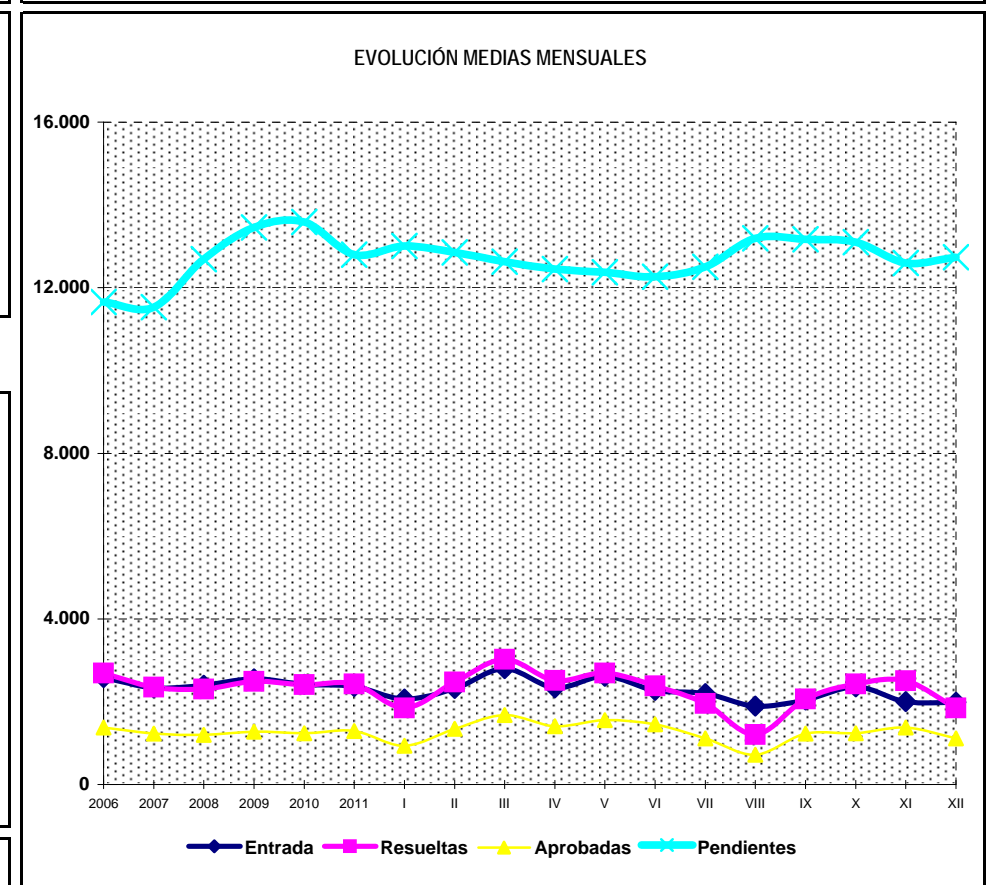
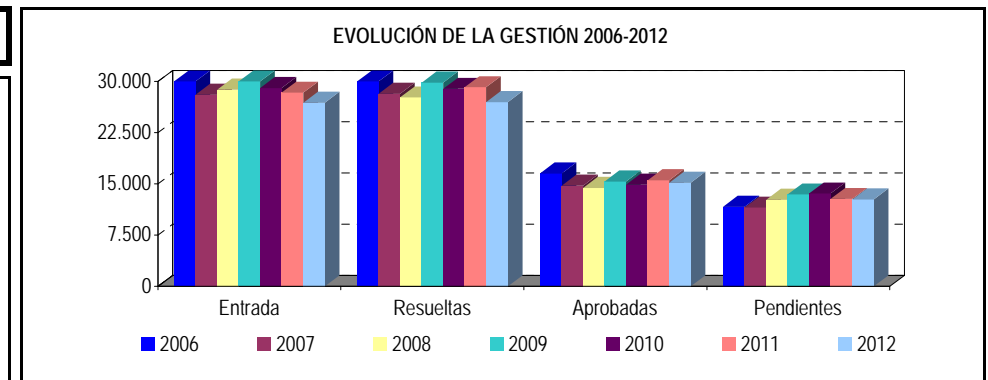

* Pendientes reales

PENSIÓN NO CONTRIBUTIVA DE INVALIDEZ

EVOLUCIÓN INTERANUAL DE LAS SOLICITUDES PRESENTADAS

| CC.AA. PROVINCIAS | 2006 | | 2007 | | 2008 | | 2009 | | 2010 | | 2011 | | 2012 | |
|---------------------------|--------------|---------------|--------------|---------------|--------------|---------------|--------------|---------------|--------------|---------------|--------------|---------------|--------------|---------------|
| | nº | % (1) | nº | % (1) | nº | % (1) | nº | % (1) | nº | % (1) | nº | % (1) | nº | % (1) |
| ANDALUCÍA | 7.062 | 22,75% | 6.746 | 24,04% | 6.371 | 22,12% | 6.685 | 21,84% | 5.938 | 20,44% | 5.889 | 20,77% | 5.798 | 21,56% |
| ALMERÍA | 352 | 1,13% | 279 | 0,99% | 369 | 1,28% | 416 | 1,36% | 378 | 1,30% | 341 | 1,20% | 327 | 1,22% |
| CÁDIZ | 1.404 | 4,52% | 1.070 | 3,81% | 932 | 3,24% | 902 | 2,95% | 1.008 | 3,47% | 835 | 2,94% | 1.013 | 3,77% |
| CÓRDOBA | 427 | 1,38% | 463 | 1,65% | 464 | 1,61% | 494 | 1,61% | 462 | 1,59% | 453 | 1,60% | 448 | 1,67% |
| GRANADA | 542 | 1,75% | 569 | 2,03% | 534 | 1,85% | 598 | 1,95% | 538 | 1,85% | 552 | 1,95% | 515 | 1,91% |
| HUELVA | 495 | 1,59% | 469 | 1,67% | 498 | 1,73% | 507 | 1,66% | 410 | 1,41% | 450 | 1,59% | 471 | 1,75% |
| JAÉN | 369 | 1,19% | 347 | 1,24% | 341 | 1,18% | 363 | 1,19% | 309 | 1,06% | 296 | 1,04% | 327 | 1,22% |
| MÁLAGA | 1.763 | 5,68% | 2.086 | 7,43% | 1.624 | 5,64% | 1.739 | 5,68% | 1.390 | 4,78% | 1.382 | 4,87% | 1.151 | 4,28% |
| SEVILLA | 1.710 | 5,51% | 1.463 | 5,21% | 1.609 | 5,59% | 1.666 | 5,44% | 1.443 | 4,97% | 1.580 | 5,57% | 1.546 | 5,75% |
| ARAGÓN | 464 | 1,50% | 344 | 1,23% | 336 | 1,17% | 345 | 1,13% | 385 | 1,33% | 307 | 1,08% | 335 | 1,25% |
| HUESCA | 55 | 0,18% | 78 | 0,28% | 70 | 0,24% | 96 | 0,31% | 75 | 0,26% | 52 | 0,18% | 56 | 0,21% |
| TERUEL | 25 | 0,08% | 17 | 0,06% | 29 | 0,10% | 22 | 0,07% | 29 | 0,10% | 25 | 0,09% | 27 | 0,10% |
| ZARAGOZA | 384 | 1,24% | 249 | 0,89% | 237 | 0,82% | 227 | 0,74% | 281 | 0,97% | 230 | 0,81% | 252 | 0,94% |
| ASTURIAS | 738 | 2,38% | 618 | 2,20% | 551 | 1,91% | 574 | 1,88% | 585 | 2,01% | 543 | 1,91% | 544 | 2,02% |
| ILLES BALEARS | 491 | 1,58% | 566 | 2,02% | 585 | 2,03% | 688 | 2,25% | 663 | 2,28% | 670 | 2,36% | 576 | 2,14% |
| CANARIAS | 3.505 | 11,29% | 2.865 | 10,21% | 2.787 | 9,67% | 2.744 | 8,97% | 2.693 | 9,27% | 2.872 | 10,13% | 2.582 | 9,60% |
| LAS PALMAS | 1.526 | 4,92% | 1.121 | 3,99% | 1.032 | 3,58% | 1.098 | 3,59% | 1.134 | 3,90% | 1.237 | 4,36% | 1.062 | 3,95% |
| S.C. TENERIFE | 1.979 | 6,38% | 1.744 | 6,21% | 1.755 | 6,09% | 1.646 | 5,38% | 1.559 | 5,37% | 1.635 | 5,77% | 1.520 | 5,65% |
| CANTABRIA | 529 | 1,70% | 394 | 1,40% | 389 | 1,35% | 397 | 1,30% | 374 | 1,29% | 395 | 1,39% | 408 | 1,52% |
| CASTILLA Y LEÓN | 1.196 | 3,85% | 1.002 | 3,57% | 1.186 | 4,12% | 1.220 | 3,99% | 1.126 | 3,88% | 1.073 | 3,78% | 1.189 | 4,42% |
| ÁVILA | 79 | 0,25% | 67 | 0,24% | 65 | 0,23% | 83 | 0,27% | 80 | 0,28% | 69 | 0,24% | 108 | 0,40% |
| BURGOS | 215 | 0,69% | 152 | 0,54% | 220 | 0,76% | 274 | 0,90% | 207 | 0,71% | 233 | 0,82% | 236 | 0,88% |
| LEÓN | 175 | 0,56% | 198 | 0,71% | 165 | 0,57% | 194 | 0,63% | 184 | 0,63% | 166 | 0,59% | 183 | 0,68% |
| PALENCIA | 86 | 0,28% | 61 | 0,22% | 77 | 0,27% | 68 | 0,22% | 70 | 0,24% | 94 | 0,33% | 84 | 0,31% |
| SALAMANCA | 185 | 0,60% | 161 | 0,57% | 196 | 0,68% | 190 | 0,62% | 151 | 0,52% | 161 | 0,57% | 178 | 0,66% |
| SEGOVIA | 58 | 0,19% | 39 | 0,14% | 46 | 0,16% | 38 | 0,12% | 49 | 0,17% | 55 | 0,19% | 80 | 0,30% |
| SORIA | 39 | 0,13% | 26 | 0,09% | 28 | 0,10% | 30 | 0,10% | 20 | 0,07% | 19 | 0,07% | 21 | 0,08% |
| VALLADOLID | 251 | 0,81% | 192 | 0,68% | 255 | 0,89% | 224 | 0,73% | 248 | 0,85% | 169 | 0,60% | 197 | 0,73% |
| ZAMORA | 108 | 0,35% | 106 | 0,38% | 134 | 0,47% | 119 | 0,39% | 117 | 0,40% | 107 | 0,38% | 102 | 0,38% |
| CASTILLA-LA MANCHA | 1.300 | 4,19% | 1.191 | 4,24% | 1.276 | 4,43% | 1.661 | 5,43% | 1.607 | 5,53% | 1.378 | 4,86% | 1.200 | 4,46% |
| ALBACETE | 353 | 1,14% | 262 | 0,93% | 311 | 1,08% | 364 | 1,19% | 371 | 1,28% | 313 | 1,10% | 340 | 1,26% |
| CIUDAD REAL | 309 | 1,00% | 280 | 1,00% | 366 | 1,27% | 380 | 1,24% | 415 | 1,43% | 357 | 1,26% | 283 | 1,05% |
| CUENCA | 198 | 0,64% | 188 | 0,67% | 209 | 0,73% | 257 | 0,84% | 266 | 0,92% | 236 | 0,83% | 183 | 0,68% |
| GUADALAJARA | 107 | 0,34% | 121 | 0,43% | 117 | 0,41% | 144 | 0,47% | 128 | 0,44% | 119 | 0,42% | 119 | 0,44% |
| TOLEDO | 333 | 1,07% | 340 | 1,21% | 273 | 0,95% | 516 | 1,69% | 427 | 1,47% | 353 | 1,24% | 275 | 1,02% |

| CC.AA. PROVINCIAS | 2006 | | 2007 | | 2008 | | 2009 | | 2010 | | 2011 | | 2012 | |
|----------------------|---------------|----------------|---------------|----------------|---------------|----------------|---------------|----------------|---------------|----------------|---------------|----------------|---------------|----------------|
| | nº | % (1) | nº | % (1) | nº | % (1) | nº | % (1) | nº | % (1) | nº | % (1) | nº | % (1) |
| CATALUNYA | 4.250 | 13,69% | 4.118 | 14,67% | 4.413 | 15,32% | 4.861 | 15,88% | 4.448 | 15,31% | 4.774 | 16,83% | 4.421 | 16,44% |
| BARCELONA | 3.277 | 10,56% | 3.165 | 11,28% | 3.360 | 11,66% | 3.560 | 11,63% | 3.308 | 11,39% | 3.631 | 12,80% | 3.357 | 12,48% |
| GIRONA | 274 | 0,88% | 269 | 0,96% | 355 | 1,23% | 410 | 1,34% | 407 | 1,40% | 405 | 1,43% | 380 | 1,41% |
| LLEIDA | 197 | 0,63% | 155 | 0,55% | 200 | 0,69% | 228 | 0,74% | 154 | 0,53% | 171 | 0,60% | 183 | 0,68% |
| TARRAGONA | 502 | 1,62% | 529 | 1,88% | 498 | 1,73% | 663 | 2,17% | 579 | 1,99% | 567 | 2,00% | 501 | 1,86% |
| C. VALENCIANA | 3.351 | 10,80% | 2.997 | 10,68% | 3.302 | 11,46% | 3.316 | 10,83% | 3.301 | 11,36% | 3.003 | 10,59% | 2.444 | 9,09% |
| ALICANTE | 1.081 | 3,48% | 1.036 | 3,69% | 1.140 | 3,96% | 1.085 | 3,55% | 1.212 | 4,17% | 952 | 3,36% | 739 | 2,75% |
| CASTELLÓN | 309 | 1,00% | 263 | 0,94% | 346 | 1,20% | 370 | 1,21% | 368 | 1,27% | 368 | 1,30% | 413 | 1,54% |
| VALENCIA | 1.961 | 6,32% | 1.698 | 6,05% | 1.816 | 6,30% | 1.861 | 6,08% | 1.721 | 5,92% | 1.683 | 5,93% | 1.292 | 4,80% |
| EXTREMADURA | 598 | 1,93% | 402 | 1,43% | 540 | 1,87% | 598 | 1,95% | 511 | 1,76% | 533 | 1,88% | 595 | 2,21% |
| BADAJOS | 374 | 1,21% | 240 | 0,86% | 326 | 1,13% | 413 | 1,35% | 375 | 1,29% | 375 | 1,32% | 411 | 1,53% |
| CÁCERES | 224 | 0,72% | 162 | 0,58% | 214 | 0,74% | 185 | 0,60% | 136 | 0,47% | 158 | 0,56% | 184 | 0,68% |
| GALICIA | 2.489 | 8,02% | 2.324 | 8,28% | 2.318 | 8,05% | 2.259 | 7,38% | 1.862 | 6,41% | 1.983 | 6,99% | 1.949 | 7,25% |
| A CORUÑA | 912 | 2,94% | 847 | 3,02% | 844 | 2,93% | 836 | 2,73% | 672 | 2,31% | 672 | 2,37% | 707 | 2,63% |
| LUGO | 197 | 0,63% | 157 | 0,56% | 184 | 0,64% | 174 | 0,57% | 149 | 0,51% | 173 | 0,61% | 133 | 0,49% |
| OURENSE | 390 | 1,26% | 376 | 1,34% | 349 | 1,21% | 315 | 1,03% | 315 | 1,08% | 266 | 0,94% | 274 | 1,02% |
| PONTEVEDRA | 990 | 3,19% | 944 | 3,36% | 941 | 3,27% | 934 | 3,05% | 726 | 2,50% | 872 | 3,07% | 835 | 3,10% |
| MADRID | 2.178 | 7,02% | 1.821 | 6,49% | 1.971 | 6,84% | 2.040 | 6,67% | 2.738 | 9,42% | 2.264 | 7,98% | 2.342 | 8,71% |
| MURCIA | 1.173 | 3,78% | 1.160 | 4,13% | 1.282 | 4,45% | 1.468 | 4,80% | 1.230 | 4,23% | 1.200 | 4,23% | 1.190 | 4,42% |
| NAVARRA | 116 | 0,37% | 108 | 0,38% | 121 | 0,42% | 129 | 0,42% | 128 | 0,44% | 99 | 0,35% | 132 | 0,49% |
| PAÍS VASCO | 1.035 | 3,33% | 947 | 3,37% | 860 | 2,99% | 1.124 | 3,67% | 975 | 3,36% | 918 | 3,24% | 757 | 2,81% |
| ARABA/ÁLAVA | 99 | 0,32% | 88 | 0,31% | 86 | 0,30% | 92 | 0,30% | 77 | 0,27% | 93 | 0,33% | 82 | 0,30% |
| GIPUZKOA | 401 | 1,29% | 371 | 1,32% | 328 | 1,14% | 477 | 1,56% | 409 | 1,41% | 425 | 1,50% | 263 | 0,98% |
| BIZKAIA | 535 | 1,72% | 488 | 1,74% | 446 | 1,55% | 555 | 1,81% | 489 | 1,68% | 400 | 1,41% | 412 | 1,53% |
| LA RIOJA | 100 | 0,32% | 86 | 0,31% | 98 | 0,34% | 95 | 0,31% | 111 | 0,38% | 87 | 0,31% | 74 | 0,28% |
| CEUTA | 200 | 0,64% | 187 | 0,67% | 193 | 0,67% | 184 | 0,60% | 149 | 0,51% | 154 | 0,54% | 154 | 0,57% |
| MELILLA | 261 | 0,84% | 191 | 0,68% | 229 | 0,79% | 217 | 0,71% | 228 | 0,78% | 217 | 0,77% | 207 | 0,77% |
| TOTAL ESTADO | 31.036 | 100,00% | 28.067 | 100,00% | 28.808 | 100,00% | 30.605 | 100,00% | 29.052 | 100,00% | 28.359 | 100,00% | 26.897 | 100,00% |

(1) Calculado sobre el total de solicitudes presentadas en el año

PENSIÓN NO CONTRIBUTIVA DE INVALIDEZ

EVOLUCIÓN INTERANUAL DE LAS SOLICITUDES RESUELTAS

| CC.AA. PROVINCIAS | 2006 | | 2007 | | 2008 | | 2009 | | 2010 | | 2011 | | 2012 | |
|---------------------------|--------------|---------------|--------------|---------------|--------------|---------------|--------------|---------------|--------------|---------------|--------------|---------------|--------------|---------------|
| | nº | % (1) | nº | % (1) | nº | % (1) | nº | % (1) | nº | % (1) | nº | % (1) | nº | % (1) |
| ANDALUCÍA | 8.079 | 24,99% | 6.706 | 23,79% | 6.172 | 22,32% | 6.151 | 20,61% | 6.396 | 22,12% | 5.472 | 18,77% | 6.084 | 22,57% |
| ALMERÍA | 383 | 1,18% | 291 | 1,03% | 372 | 1,35% | 429 | 1,44% | 342 | 1,18% | 367 | 1,26% | 355 | 1,32% |
| CÁDIZ | 1.464 | 4,53% | 1.067 | 3,79% | 917 | 3,32% | 892 | 2,99% | 896 | 3,10% | 825 | 2,83% | 966 | 3,58% |
| CÓRDOBA | 491 | 1,52% | 428 | 1,52% | 481 | 1,74% | 488 | 1,64% | 437 | 1,51% | 451 | 1,55% | 417 | 1,55% |
| GRANADA | 684 | 2,12% | 521 | 1,85% | 513 | 1,86% | 638 | 2,14% | 550 | 1,90% | 544 | 1,87% | 610 | 2,26% |
| HUELVA | 568 | 1,76% | 419 | 1,49% | 486 | 1,76% | 521 | 1,75% | 408 | 1,41% | 477 | 1,64% | 490 | 1,82% |
| JAÉN | 385 | 1,19% | 362 | 1,28% | 321 | 1,16% | 373 | 1,25% | 299 | 1,03% | 244 | 0,84% | 377 | 1,40% |
| MÁLAGA | 1.942 | 6,01% | 2.066 | 7,33% | 1.751 | 6,33% | 1.552 | 5,20% | 1.634 | 5,65% | 1.093 | 3,75% | 1.511 | 5,61% |
| SEVILLA | 2.162 | 6,69% | 1.552 | 5,51% | 1.331 | 4,81% | 1.258 | 4,22% | 1.830 | 6,33% | 1.471 | 5,05% | 1.358 | 5,04% |
| ARAGÓN | 458 | 1,42% | 353 | 1,25% | 338 | 1,22% | 344 | 1,15% | 373 | 1,29% | 335 | 1,15% | 330 | 1,22% |
| HUESCA | 59 | 0,18% | 82 | 0,29% | 57 | 0,21% | 95 | 0,32% | 80 | 0,28% | 57 | 0,20% | 61 | 0,23% |
| TERUEL | 25 | 0,08% | 15 | 0,05% | 31 | 0,11% | 24 | 0,08% | 22 | 0,08% | 28 | 0,10% | 30 | 0,11% |
| ZARAGOZA | 374 | 1,16% | 256 | 0,91% | 250 | 0,90% | 225 | 0,75% | 271 | 0,94% | 250 | 0,86% | 239 | 0,89% |
| ASTURIAS | 780 | 2,41% | 621 | 2,20% | 500 | 1,81% | 494 | 1,66% | 707 | 2,44% | 570 | 1,96% | 561 | 2,08% |
| ILLES BALEARS | 519 | 1,61% | 621 | 2,20% | 590 | 2,13% | 687 | 2,30% | 662 | 2,29% | 648 | 2,22% | 662 | 2,46% |
| CANARIAS | 3.431 | 10,61% | 2.811 | 9,97% | 2.627 | 9,50% | 2.342 | 7,85% | 2.597 | 8,98% | 3.107 | 10,66% | 2.390 | 8,87% |
| LAS PALMAS | 1.385 | 4,28% | 1.065 | 3,78% | 997 | 3,61% | 719 | 2,41% | 825 | 2,85% | 1.243 | 4,26% | 979 | 3,63% |
| S.C. TENERIFE | 2.046 | 6,33% | 1.746 | 6,19% | 1.630 | 5,90% | 1.623 | 5,44% | 1.772 | 6,13% | 1.864 | 6,39% | 1.411 | 5,23% |
| CANTABRIA | 552 | 1,71% | 446 | 1,58% | 429 | 1,55% | 425 | 1,42% | 363 | 1,26% | 389 | 1,33% | 359 | 1,33% |
| CASTILLA Y LEÓN | 1.268 | 3,92% | 972 | 3,45% | 1.050 | 3,80% | 1.238 | 4,15% | 1.096 | 3,79% | 1.280 | 4,39% | 1.170 | 4,34% |
| ÁVILA | 71 | 0,22% | 62 | 0,22% | 65 | 0,24% | 97 | 0,33% | 75 | 0,26% | 76 | 0,26% | 111 | 0,41% |
| BURGOS | 235 | 0,73% | 145 | 0,51% | 171 | 0,62% | 296 | 0,99% | 197 | 0,68% | 256 | 0,88% | 202 | 0,75% |
| LEÓN | 211 | 0,65% | 186 | 0,66% | 161 | 0,58% | 188 | 0,63% | 205 | 0,71% | 158 | 0,54% | 200 | 0,74% |
| PALENCIA | 85 | 0,26% | 61 | 0,22% | 76 | 0,27% | 68 | 0,23% | 79 | 0,27% | 74 | 0,25% | 93 | 0,35% |
| SALAMANCA | 175 | 0,54% | 155 | 0,55% | 195 | 0,71% | 202 | 0,68% | 153 | 0,53% | 159 | 0,55% | 180 | 0,67% |
| SEGOVIA | 73 | 0,23% | 38 | 0,13% | 45 | 0,16% | 34 | 0,11% | 39 | 0,13% | 62 | 0,21% | 72 | 0,27% |
| SORIA | 39 | 0,12% | 27 | 0,10% | 28 | 0,10% | 32 | 0,11% | 20 | 0,07% | 22 | 0,08% | 22 | 0,08% |
| VALLADOLID | 265 | 0,82% | 196 | 0,70% | 192 | 0,69% | 184 | 0,62% | 219 | 0,76% | 347 | 1,19% | 197 | 0,73% |
| ZAMORA | 114 | 0,35% | 102 | 0,36% | 117 | 0,42% | 137 | 0,46% | 109 | 0,38% | 126 | 0,43% | 93 | 0,35% |
| CASTILLA-LA MANCHA | 1.313 | 4,06% | 1.102 | 3,91% | 1.313 | 4,75% | 1.561 | 5,23% | 1.652 | 5,71% | 1.552 | 5,32% | 1.151 | 4,27% |
| ALBACETE | 331 | 1,02% | 267 | 0,95% | 361 | 1,31% | 384 | 1,29% | 362 | 1,25% | 355 | 1,22% | 333 | 1,24% |
| CIUDAD REAL | 312 | 0,97% | 244 | 0,87% | 328 | 1,19% | 342 | 1,15% | 417 | 1,44% | 448 | 1,54% | 303 | 1,12% |
| CUENCA | 210 | 0,65% | 191 | 0,68% | 209 | 0,76% | 278 | 0,93% | 274 | 0,95% | 235 | 0,81% | 178 | 0,66% |
| GUADALAJARA | 107 | 0,33% | 114 | 0,40% | 106 | 0,38% | 157 | 0,53% | 130 | 0,45% | 117 | 0,40% | 108 | 0,40% |
| TOLEDO | 353 | 1,09% | 286 | 1,01% | 309 | 1,12% | 400 | 1,34% | 469 | 1,62% | 397 | 1,36% | 229 | 0,85% |

| CC.AA. PROVINCIAS | 2005 | | 2006 | | 2007 | | 2008 | | 2009 | | 2010 | | 2011 | |
|----------------------|---------------|----------------|---------------|----------------|---------------|----------------|---------------|----------------|---------------|----------------|---------------|----------------|---------------|----------------|
| | nº | % (1) | nº | % (1) | nº | % (1) | nº | % (1) | nº | % (1) | nº | % (1) | nº | % (1) |
| CATALUNYA | 4.116 | 12,73% | 3.749 | 13,30% | 4.017 | 14,53% | 4.575 | 15,33% | 4.350 | 15,04% | 4.752 | 16,30% | 4.120 | 15,29% |
| BARCELONA | 3.228 | 9,98% | 2.869 | 10,18% | 3.058 | 11,06% | 3.411 | 11,43% | 3.197 | 11,06% | 3.546 | 12,16% | 3.195 | 11,85% |
| GIRONA | 234 | 0,72% | 253 | 0,90% | 305 | 1,10% | 373 | 1,25% | 354 | 1,22% | 444 | 1,52% | 347 | 1,29% |
| LLEIDA | 191 | 0,59% | 167 | 0,59% | 163 | 0,59% | 206 | 0,69% | 195 | 0,67% | 166 | 0,57% | 148 | 0,55% |
| TARRAGONA | 463 | 1,43% | 460 | 1,63% | 491 | 1,78% | 585 | 1,96% | 604 | 2,09% | 596 | 2,04% | 430 | 1,60% |
| C. VALENCIANA | 3.628 | 11,22% | 3.194 | 11,33% | 3.211 | 11,61% | 3.508 | 11,76% | 3.161 | 10,93% | 3.460 | 11,87% | 2.454 | 9,10% |
| ALICANTE | 1.197 | 3,70% | 1.081 | 3,83% | 1.047 | 3,79% | 1.340 | 4,49% | 1.105 | 3,82% | 1.001 | 3,43% | 825 | 3,06% |
| CASTELLÓN | 310 | 0,96% | 316 | 1,12% | 367 | 1,33% | 432 | 1,45% | 353 | 1,22% | 386 | 1,32% | 400 | 1,48% |
| VALENCIA | 2.121 | 6,56% | 1.797 | 6,37% | 1.797 | 6,50% | 1.736 | 5,82% | 1.703 | 5,89% | 2.073 | 7,11% | 1.229 | 4,56% |
| EXTREMADURA | 592 | 1,83% | 406 | 1,44% | 516 | 1,87% | 616 | 2,06% | 533 | 1,84% | 529 | 1,81% | 565 | 2,10% |
| BADAJOS | 374 | 1,16% | 253 | 0,90% | 292 | 1,06% | 435 | 1,46% | 377 | 1,30% | 386 | 1,32% | 411 | 1,52% |
| CÁCERES | 218 | 0,67% | 153 | 0,54% | 224 | 0,81% | 181 | 0,61% | 156 | 0,54% | 143 | 0,49% | 154 | 0,57% |
| GALICIA | 2.530 | 7,83% | 2.453 | 8,70% | 2.137 | 7,73% | 2.308 | 7,73% | 2.105 | 7,28% | 1.970 | 6,76% | 1.955 | 7,25% |
| A CORUÑA | 879 | 2,72% | 934 | 3,31% | 818 | 2,96% | 858 | 2,88% | 702 | 2,43% | 702 | 2,41% | 710 | 2,63% |
| LUGO | 199 | 0,62% | 158 | 0,56% | 173 | 0,63% | 178 | 0,60% | 165 | 0,57% | 155 | 0,53% | 135 | 0,50% |
| OURENSE | 398 | 1,23% | 346 | 1,23% | 359 | 1,30% | 336 | 1,13% | 321 | 1,11% | 281 | 0,96% | 298 | 1,11% |
| PONTEVEDRA | 1.054 | 3,26% | 1.015 | 3,60% | 787 | 2,85% | 936 | 3,14% | 917 | 3,17% | 832 | 2,85% | 812 | 3,01% |
| MADRID | 2.030 | 6,28% | 2.030 | 7,20% | 2.011 | 7,27% | 2.364 | 7,92% | 2.140 | 7,40% | 2.265 | 7,77% | 2.702 | 10,02% |
| MURCIA | 1.319 | 4,08% | 1.183 | 4,20% | 1.170 | 4,23% | 1.437 | 4,82% | 1.224 | 4,23% | 1.293 | 4,43% | 1.160 | 4,30% |
| NAVARRA | 114 | 0,35% | 100 | 0,35% | 134 | 0,48% | 127 | 0,43% | 109 | 0,38% | 113 | 0,39% | 116 | 0,43% |
| PAÍS VASCO | 1.017 | 3,15% | 975 | 3,46% | 899 | 3,25% | 1.173 | 3,93% | 950 | 3,29% | 936 | 3,21% | 748 | 2,78% |
| ARABA/ÁLAVA | 89 | 0,28% | 87 | 0,31% | 97 | 0,35% | 89 | 0,30% | 79 | 0,27% | 90 | 0,31% | 86 | 0,32% |
| GIPUZKOA | 419 | 1,30% | 362 | 1,28% | 351 | 1,27% | 469 | 1,57% | 415 | 1,44% | 427 | 1,46% | 261 | 0,97% |
| BIZKAIA | 509 | 1,57% | 526 | 1,87% | 451 | 1,63% | 615 | 2,06% | 456 | 1,58% | 419 | 1,44% | 401 | 1,49% |
| LA RIOJA | 119 | 0,37% | 83 | 0,29% | 105 | 0,38% | 96 | 0,32% | 115 | 0,40% | 85 | 0,29% | 69 | 0,26% |
| CEUTA | 193 | 0,60% | 207 | 0,73% | 195 | 0,71% | 184 | 0,62% | 160 | 0,55% | 162 | 0,56% | 152 | 0,56% |
| MELILLA | 271 | 0,84% | 177 | 0,63% | 235 | 0,85% | 209 | 0,70% | 226 | 0,78% | 237 | 0,81% | 206 | 0,76% |
| TOTAL ESTADO | 32.329 | 100,00% | 28.189 | 100,00% | 27.649 | 100,00% | 29.839 | 100,00% | 28.919 | 100,00% | 29.155 | 100,00% | 26.954 | 100,00% |

(1) Calculado sobre el total de solicitudes presentadas en el año

PENSIÓN NO CONTRIBUTIVA DE INVALIDEZ

EVOLUCIÓN INTERANUAL DE LAS SOLICITUDES APROBADAS

| CC.AA. PROVINCIAS | 2006 | | 2007 | | 2008 | | 2009 | | 2010 | | 2011 | | 2012 | |
|---------------------------|--------------|---------------|--------------|---------------|--------------|---------------|--------------|---------------|--------------|---------------|--------------|---------------|--------------|---------------|
| | nº | % (1) | nº | % (1) | nº | % (1) | nº | % (1) | nº | % (1) | nº | % (1) | nº | % (1) |
| ANDALUCÍA | 3.768 | 22,82% | 3.175 | 21,54% | 3.011 | 20,89% | 3.043 | 19,82% | 3.202 | 21,52% | 3.061 | 19,72% | 3.351 | 22,10% |
| ALMERÍA | 185 | 1,12% | 178 | 1,21% | 217 | 1,51% | 273 | 1,78% | 203 | 1,36% | 224 | 1,44% | 260 | 1,71% |
| CÁDIZ | 1.012 | 6,13% | 712 | 4,83% | 650 | 4,51% | 581 | 3,78% | 661 | 4,44% | 603 | 3,88% | 545 | 3,59% |
| CÓRDOBA | 281 | 1,70% | 265 | 1,80% | 313 | 2,17% | 303 | 1,97% | 296 | 1,99% | 299 | 1,93% | 295 | 1,95% |
| GRANADA | 378 | 2,29% | 285 | 1,93% | 274 | 1,90% | 301 | 1,96% | 293 | 1,97% | 307 | 1,98% | 347 | 2,29% |
| HUELVA | 309 | 1,87% | 235 | 1,59% | 263 | 1,82% | 322 | 2,10% | 258 | 1,73% | 321 | 2,07% | 327 | 2,16% |
| JAÉN | 213 | 1,29% | 242 | 1,64% | 181 | 1,26% | 205 | 1,34% | 171 | 1,15% | 150 | 0,97% | 254 | 1,68% |
| MÁLAGA | 762 | 4,62% | 767 | 5,20% | 644 | 4,47% | 602 | 3,92% | 705 | 4,74% | 570 | 3,67% | 780 | 5,14% |
| SEVILLA | 628 | 3,80% | 491 | 3,33% | 469 | 3,25% | 456 | 2,97% | 615 | 4,13% | 587 | 3,78% | 543 | 3,58% |
| ARAGÓN | 311 | 1,88% | 229 | 1,55% | 206 | 1,43% | 216 | 1,41% | 222 | 1,49% | 225 | 1,45% | 230 | 1,52% |
| HUESCA | 41 | 0,25% | 45 | 0,31% | 36 | 0,25% | 65 | 0,42% | 45 | 0,30% | 37 | 0,24% | 47 | 0,31% |
| TERUEL | 17 | 0,10% | 10 | 0,07% | 19 | 0,13% | 13 | 0,08% | 16 | 0,11% | 20 | 0,13% | 17 | 0,11% |
| ZARAGOZA | 253 | 1,53% | 174 | 1,18% | 151 | 1,05% | 138 | 0,90% | 161 | 1,08% | 168 | 1,08% | 166 | 1,09% |
| ASTURIAS | 380 | 2,30% | 347 | 2,35% | 260 | 1,80% | 234 | 1,52% | 375 | 2,52% | 337 | 2,17% | 359 | 2,37% |
| ILLES BALEARS | 243 | 1,47% | 323 | 2,19% | 276 | 1,91% | 312 | 2,03% | 328 | 2,20% | 322 | 2,07% | 292 | 1,93% |
| CANARIAS | 1.498 | 9,07% | 1.638 | 11,11% | 1.449 | 10,05% | 1.191 | 7,76% | 1.250 | 8,40% | 1.574 | 10,14% | 1.281 | 8,45% |
| LAS PALMAS | 529 | 3,20% | 501 | 3,40% | 478 | 3,32% | 329 | 2,14% | 418 | 2,81% | 539 | 3,47% | 479 | 3,16% |
| S.C. TENERIFE | 969 | 5,87% | 1.137 | 7,71% | 971 | 6,74% | 862 | 5,62% | 832 | 5,59% | 1.035 | 6,67% | 802 | 5,29% |
| CANTABRIA | 339 | 2,05% | 281 | 1,91% | 297 | 2,06% | 326 | 2,12% | 281 | 1,89% | 294 | 1,89% | 288 | 1,90% |
| CASTILLA Y LEÓN | 848 | 5,14% | 644 | 4,37% | 692 | 4,80% | 801 | 5,22% | 698 | 4,69% | 685 | 4,41% | 820 | 5,41% |
| ÁVILA | 47 | 0,28% | 39 | 0,26% | 45 | 0,31% | 71 | 0,46% | 54 | 0,36% | 54 | 0,35% | 94 | 0,62% |
| BURGOS | 153 | 0,93% | 92 | 0,62% | 113 | 0,78% | 168 | 1,09% | 130 | 0,87% | 132 | 0,85% | 114 | 0,75% |
| LEÓN | 145 | 0,88% | 118 | 0,80% | 95 | 0,66% | 113 | 0,74% | 107 | 0,72% | 103 | 0,66% | 138 | 0,91% |
| PALENCIA | 64 | 0,39% | 45 | 0,31% | 43 | 0,30% | 42 | 0,27% | 63 | 0,42% | 57 | 0,37% | 67 | 0,44% |
| SALAMANCA | 116 | 0,70% | 106 | 0,72% | 113 | 0,78% | 135 | 0,88% | 93 | 0,63% | 101 | 0,65% | 128 | 0,84% |
| SEGOVIA | 50 | 0,30% | 23 | 0,16% | 27 | 0,19% | 18 | 0,12% | 22 | 0,15% | 34 | 0,22% | 41 | 0,27% |
| SORIA | 31 | 0,19% | 21 | 0,14% | 24 | 0,17% | 26 | 0,17% | 10 | 0,07% | 17 | 0,11% | 20 | 0,13% |
| VALLADOLID | 174 | 1,05% | 139 | 0,94% | 148 | 1,03% | 133 | 0,87% | 149 | 1,00% | 103 | 0,66% | 149 | 0,98% |
| ZAMORA | 68 | 0,41% | 61 | 0,41% | 84 | 0,58% | 95 | 0,62% | 70 | 0,47% | 84 | 0,54% | 69 | 0,46% |
| CASTILLA-LA MANCHA | 760 | 4,60% | 662 | 4,49% | 763 | 5,29% | 882 | 5,75% | 956 | 6,43% | 940 | 6,05% | 734 | 4,84% |
| ALBACETE | 177 | 1,07% | 148 | 1,00% | 184 | 1,28% | 206 | 1,34% | 209 | 1,40% | 196 | 1,26% | 205 | 1,35% |
| CIUDAD REAL | 197 | 1,19% | 147 | 1,00% | 184 | 1,28% | 201 | 1,31% | 268 | 1,80% | 305 | 1,96% | 208 | 1,37% |
| CUENCA | 123 | 0,74% | 120 | 0,81% | 112 | 0,78% | 160 | 1,04% | 151 | 1,02% | 128 | 0,82% | 111 | 0,73% |
| GUADALAJARA | 69 | 0,42% | 76 | 0,52% | 62 | 0,43% | 89 | 0,58% | 68 | 0,46% | 70 | 0,45% | 69 | 0,46% |
| TOLEDO | 194 | 1,17% | 171 | 1,16% | 221 | 1,53% | 226 | 1,47% | 260 | 1,75% | 241 | 1,55% | 141 | 0,93% |

| CC.AA. PROVINCIAS | 2006 | | 2007 | | 2008 | | 2009 | | 2010 | | 2011 | | 2012 | |
|----------------------|---------------|----------------|---------------|----------------|---------------|----------------|---------------|----------------|---------------|----------------|---------------|----------------|---------------|----------------|
| | nº | % (1) | nº | % (1) | nº | % (1) | nº | % (1) | nº | % (1) | nº | % (1) | nº | % (1) |
| CATALUNYA | 1.854 | 11,23% | 1.541 | 10,45% | 1.670 | 11,59% | 1.770 | 11,53% | 1.605 | 10,79% | 1.986 | 12,79% | 1.794 | 11,83% |
| BARCELONA | 1.401 | 8,49% | 1.193 | 8,09% | 1.236 | 8,57% | 1.220 | 7,95% | 1.112 | 7,48% | 1.429 | 9,20% | 1.311 | 8,65% |
| GIRONA | 113 | 0,68% | 81 | 0,55% | 128 | 0,89% | 175 | 1,14% | 160 | 1,08% | 199 | 1,28% | 168 | 1,11% |
| LLEIDA | 100 | 0,61% | 76 | 0,52% | 89 | 0,62% | 101 | 0,66% | 93 | 0,63% | 88 | 0,57% | 84 | 0,55% |
| TARRAGONA | 240 | 1,45% | 191 | 1,30% | 217 | 1,51% | 274 | 1,78% | 240 | 1,61% | 270 | 1,74% | 231 | 1,52% |
| C. VALENCIANA | 1.673 | 10,13% | 1.428 | 9,69% | 1.505 | 10,44% | 1.857 | 12,10% | 1.726 | 11,60% | 1.767 | 11,38% | 1.467 | 9,68% |
| ALICANTE | 459 | 2,78% | 462 | 3,13% | 407 | 2,82% | 533 | 3,47% | 504 | 3,39% | 506 | 3,26% | 426 | 2,81% |
| CASTELLÓN | 148 | 0,90% | 156 | 1,06% | 212 | 1,47% | 269 | 1,75% | 228 | 1,53% | 288 | 1,86% | 285 | 1,88% |
| VALENCIA | 1.066 | 6,46% | 810 | 5,49% | 886 | 6,15% | 1.055 | 6,87% | 994 | 6,68% | 973 | 6,27% | 756 | 4,99% |
| EXTREMADURA | 384 | 2,33% | 273 | 1,85% | 385 | 2,67% | 431 | 2,81% | 352 | 2,37% | 321 | 2,07% | 388 | 2,56% |
| BADAJOS | 227 | 1,37% | 153 | 1,04% | 219 | 1,52% | 296 | 1,93% | 243 | 1,63% | 219 | 1,41% | 281 | 1,85% |
| CÁCERES | 157 | 0,95% | 120 | 0,81% | 166 | 1,15% | 135 | 0,88% | 109 | 0,73% | 102 | 0,66% | 107 | 0,71% |
| GALICIA | 1.453 | 8,80% | 1.377 | 9,34% | 1.189 | 8,25% | 1.256 | 8,18% | 1.109 | 7,45% | 1.090 | 7,02% | 1.048 | 6,91% |
| A CORUÑA | 521 | 3,16% | 511 | 3,47% | 428 | 2,97% | 458 | 2,98% | 405 | 2,72% | 386 | 2,49% | 441 | 2,91% |
| LUGO | 136 | 0,82% | 91 | 0,62% | 116 | 0,80% | 111 | 0,72% | 98 | 0,66% | 100 | 0,64% | 78 | 0,51% |
| OURENSE | 218 | 1,32% | 173 | 1,17% | 175 | 1,21% | 178 | 1,16% | 154 | 1,04% | 146 | 0,94% | 138 | 0,91% |
| PONTEVEDRA | 578 | 3,50% | 602 | 4,08% | 470 | 3,26% | 509 | 3,32% | 452 | 3,04% | 458 | 2,95% | 391 | 2,58% |
| MADRID | 1.222 | 7,40% | 1.245 | 8,44% | 1.219 | 8,46% | 1.178 | 7,67% | 1.181 | 7,94% | 1.344 | 8,66% | 1.694 | 11,17% |
| MURCIA | 647 | 3,92% | 590 | 4,00% | 508 | 3,52% | 659 | 4,29% | 567 | 3,81% | 542 | 3,49% | 552 | 3,64% |
| NAVARRA | 80 | 0,48% | 62 | 0,42% | 93 | 0,65% | 93 | 0,61% | 73 | 0,49% | 73 | 0,47% | 81 | 0,53% |
| PAÍS VASCO | 741 | 4,49% | 738 | 5,01% | 656 | 4,55% | 869 | 5,66% | 722 | 4,85% | 735 | 4,73% | 596 | 3,93% |
| ARABA/ÁLAVA | 86 | 0,52% | 78 | 0,53% | 93 | 0,65% | 87 | 0,57% | 76 | 0,51% | 83 | 0,53% | 83 | 0,55% |
| GIPUZKOA | 331 | 2,00% | 284 | 1,93% | 282 | 1,96% | 388 | 2,53% | 342 | 2,30% | 349 | 2,25% | 228 | 1,50% |
| BIZKAIA | 324 | 1,96% | 376 | 2,55% | 281 | 1,95% | 394 | 2,57% | 304 | 2,04% | 303 | 1,95% | 285 | 1,88% |
| LA RIOJA | 101 | 0,61% | 49 | 0,33% | 72 | 0,50% | 61 | 0,40% | 79 | 0,53% | 64 | 0,41% | 47 | 0,31% |
| CEUTA | 88 | 0,53% | 72 | 0,49% | 76 | 0,53% | 69 | 0,45% | 61 | 0,41% | 60 | 0,39% | 55 | 0,36% |
| MELILLA | 121 | 0,73% | 69 | 0,47% | 87 | 0,60% | 103 | 0,67% | 89 | 0,60% | 105 | 0,68% | 85 | 0,56% |
| TOTAL ESTADO | 16.511 | 100,00% | 14.743 | 100,00% | 14.414 | 100,00% | 15.351 | 100,00% | 14.876 | 100,00% | 15.525 | 100,00% | 15.162 | 100,00% |

(1) Calculado sobre el total de solicitudes presentadas en el año

R.D.LEGISLATIVO 1/1994, DE 20 DE JUNIO; TEXTO REFUNDIDO DE LA L.G.S.S.

PENSIÓN NO CONTRIBUTIVA DE INVALIDEZ

COMPARACIÓN ORIGEN SOLICITUDES PRESENTADAS CON APROBADAS PERIODO 2006-2012

| COMUNIDADES AUTÓNOMAS | ORIGEN SOLICITUDES PRESENTADAS | | | | | | | | | ORIGEN SOLICITUDES APROBADAS | | | | | | | | |
|------------------------------|--------------------------------|---------------|--------------|--------------|--------------|--------------|--------------|--------------|----------------|------------------------------|---------------|--------------|--------------|--------------|--------------|--------------|--------------|----------------|
| | NUEVAS | | LISMI | | P A S | | INSS | | TOTAL | NUEVAS | | LISMI | | P A S | | INSS | | TOTAL |
| | Nº | % | Nº | % | Nº | % | Nº | % | Nº | Nº | % | Nº | % | Nº | % | Nº | % | Nº |
| ANDALUCÍA | 43.228 | 97,17% | 382 | 0,86% | 867 | 1,95% | 12 | 0,03% | 44.489 | 21.285 | 94,14% | 420 | 1,86% | 888 | 3,93% | 18 | 0,08% | 22.611 |
| ARAGÓN | 2.437 | 96,86% | 39 | 1,55% | 27 | 1,07% | 13 | 0,52% | 2.516 | 1.586 | 96,77% | 28 | 1,71% | 22 | 1,34% | 3 | 0,18% | 1.639 |
| ASTURIAS | 4.095 | 98,60% | 54 | 1,30% | 4 | 0,10% | 0 | 0,00% | 4.153 | 2.252 | 98,25% | 38 | 1,66% | 2 | 0,09% | 0 | 0,00% | 2.292 |
| ILLES BALEARS | 4.216 | 99,46% | 12 | 0,28% | 11 | 0,26% | 0 | 0,00% | 4.239 | 2.072 | 98,85% | 12 | 0,57% | 12 | 0,57% | 0 | 0,00% | 2.096 |
| CANARIAS | 19.748 | 98,50% | 32 | 0,16% | 255 | 1,27% | 13 | 0,06% | 20.048 | 9.670 | 97,86% | 26 | 0,26% | 175 | 1,77% | 10 | 0,10% | 9.881 |
| CANTABRIA | 2.857 | 99,00% | 14 | 0,49% | 15 | 0,52% | 0 | 0,00% | 2.886 | 2.083 | 98,91% | 15 | 0,71% | 7 | 0,33% | 1 | 0,05% | 2.106 |
| CASTILLA Y LEÓN | 7.859 | 98,34% | 99 | 1,24% | 28 | 0,35% | 6 | 0,08% | 7.992 | 4.987 | 96,13% | 122 | 2,35% | 76 | 1,46% | 3 | 0,06% | 5.188 |
| CAST.-LA MANCHA | 9.386 | 97,64% | 67 | 0,70% | 102 | 1,06% | 58 | 0,60% | 9.613 | 5.440 | 95,49% | 74 | 1,30% | 146 | 2,56% | 37 | 0,65% | 5.697 |
| CATALUNYA | 29.629 | 94,71% | 236 | 0,75% | 31 | 0,10% | 1.389 | 4,44% | 31.285 | 10.731 | 87,82% | 231 | 1,89% | 38 | 0,31% | 1.220 | 9,98% | 12.220 |
| C. VALENCIANA | 21.267 | 97,94% | 161 | 0,74% | 286 | 1,32% | 0 | 0,00% | 21.714 | 10.927 | 95,66% | 168 | 1,47% | 328 | 2,87% | 0 | 0,00% | 11.423 |
| EXTREMADURA | 3.637 | 96,29% | 93 | 2,46% | 47 | 1,24% | 0 | 0,00% | 3.777 | 2.338 | 92,27% | 112 | 4,42% | 84 | 3,31% | 0 | 0,00% | 2.534 |
| GALICIA | 15.006 | 98,83% | 85 | 0,56% | 17 | 0,11% | 76 | 0,50% | 15.184 | 8.239 | 96,68% | 107 | 1,26% | 60 | 0,70% | 116 | 1,36% | 8.522 |
| MADRID | 15.103 | 98,37% | 91 | 0,59% | 160 | 1,04% | 0 | 0,00% | 15.354 | 8.825 | 97,16% | 94 | 1,03% | 164 | 1,81% | 0 | 0,00% | 9.083 |
| MURCIA | 8.194 | 94,15% | 87 | 1,00% | 128 | 1,47% | 294 | 3,38% | 8.703 | 3.855 | 94,83% | 75 | 1,85% | 90 | 2,21% | 45 | 1,11% | 4.065 |
| NAVARRA | 771 | 92,56% | 33 | 3,96% | 22 | 2,64% | 7 | 0,84% | 833 | 501 | 90,27% | 32 | 5,77% | 22 | 3,96% | 0 | 0,00% | 555 |
| PAÍS VASCO | 6.547 | 98,96% | 6 | 0,09% | 63 | 0,95% | 0 | 0,00% | 6.616 | 4.999 | 98,85% | 8 | 0,16% | 49 | 0,97% | 1 | 0,02% | 5.057 |
| LA RIOJA | 648 | 99,54% | 3 | 0,46% | 0 | 0,00% | 0 | 0,00% | 651 | 470 | 99,37% | 3 | 0,63% | 0 | 0,00% | 0 | 0,00% | 473 |
| CEUTA | 1.206 | 98,77% | 10 | 0,82% | 5 | 0,41% | 0 | 0,00% | 1.221 | 460 | 95,63% | 14 | 2,91% | 7 | 1,46% | 0 | 0,00% | 481 |
| MELILLA | 1.524 | 98,32% | 15 | 0,97% | 11 | 0,71% | 0 | 0,00% | 1.550 | 635 | 96,36% | 13 | 1,97% | 11 | 1,67% | 0 | 0,00% | 659 |
| TOTAL ESTADO | 197.358 | 97,31% | 1.519 | 0,75% | 2.079 | 1,03% | 1.868 | 0,92% | 202.824 | 101.355 | 95,10% | 1.592 | 1,49% | 2.181 | 2,05% | 1.454 | 1,36% | 106.582 |

P.N.C. DE INVALIDEZ ORIGEN SOLICITUDES PRESENTADAS

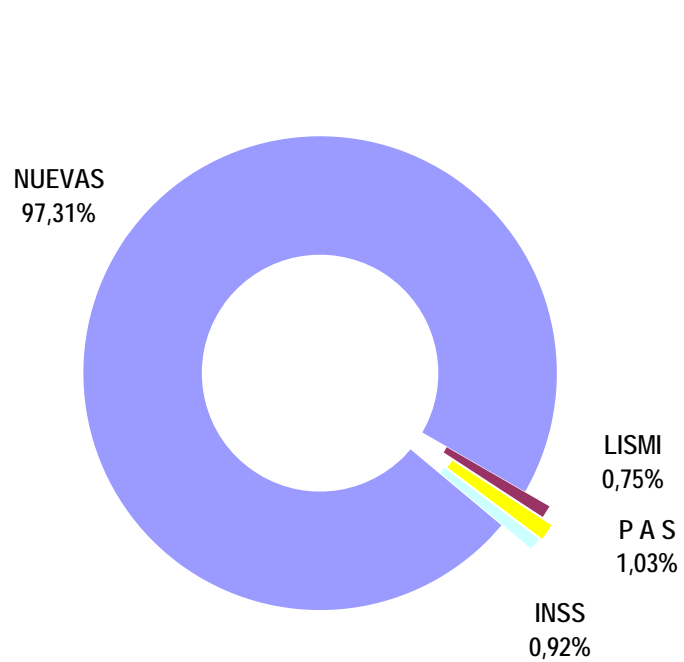

P.N.C. DE INVALIDEZ ORIGEN SOLICITUDES APROBADAS

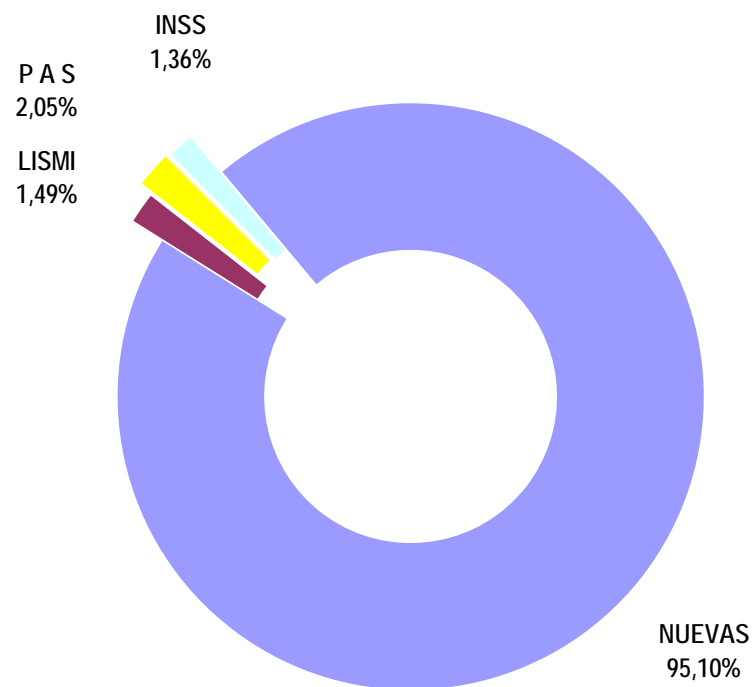

PENSIÓN NO CONTRIBUTIVA DE INVALIDEZ

EVOLUCIÓN INTERANUAL DE LAS SOLICITUDES DENEGADAS

| CC.AA. PROVINCIAS | 2006 | | 2007 | | 2008 | | 2009 | | 2010 | | 2011 | | 2012 | |
|---------------------------|--------------|---------------|--------------|---------------|--------------|---------------|--------------|---------------|--------------|---------------|--------------|---------------|--------------|---------------|
| | nº | % (1) | nº | % (1) | nº | % (1) | nº | % (1) | nº | % (1) | nº | % (1) | nº | % (1) |
| ANDALUCÍA | 3.566 | 29,04% | 2.857 | 26,95% | 2.666 | 25,83% | 2.644 | 23,57% | 2.824 | 25,41% | 2.212 | 20,79% | 2.204 | 23,63% |
| ALMERÍA | 177 | 1,44% | 91 | 0,86% | 130 | 1,26% | 134 | 1,19% | 115 | 1,03% | 110 | 1,03% | 89 | 0,95% |
| CÁDIZ | 374 | 3,05% | 290 | 2,74% | 229 | 2,22% | 261 | 2,33% | 204 | 1,84% | 188 | 1,77% | 181 | 1,94% |
| CÓRDOBA | 170 | 1,38% | 139 | 1,31% | 139 | 1,35% | 150 | 1,34% | 135 | 1,21% | 128 | 1,20% | 108 | 1,16% |
| GRANADA | 234 | 1,91% | 166 | 1,57% | 175 | 1,70% | 282 | 2,51% | 178 | 1,60% | 221 | 2,08% | 223 | 2,39% |
| HUELVA | 236 | 1,92% | 169 | 1,59% | 190 | 1,84% | 175 | 1,56% | 141 | 1,27% | 142 | 1,33% | 139 | 1,49% |
| JAÉN | 116 | 0,94% | 95 | 0,90% | 71 | 0,69% | 128 | 1,14% | 101 | 0,91% | 80 | 0,75% | 104 | 1,11% |
| MÁLAGA | 879 | 7,16% | 900 | 8,49% | 870 | 8,43% | 712 | 6,35% | 735 | 6,61% | 459 | 4,31% | 641 | 6,87% |
| SEVILLA | 1.380 | 11,24% | 1.007 | 9,50% | 862 | 8,35% | 802 | 7,15% | 1.215 | 10,93% | 884 | 8,31% | 719 | 7,71% |
| ARAGÓN | 119 | 0,97% | 101 | 0,95% | 111 | 1,08% | 110 | 0,98% | 125 | 1,12% | 92 | 0,86% | 76 | 0,81% |
| HUESCA | 16 | 0,13% | 33 | 0,31% | 20 | 0,19% | 26 | 0,23% | 26 | 0,23% | 18 | 0,17% | 11 | 0,12% |
| TERUEL | 7 | 0,06% | 3 | 0,03% | 9 | 0,09% | 7 | 0,06% | 5 | 0,04% | 8 | 0,08% | 12 | 0,13% |
| ZARAGOZA | 96 | 0,78% | 65 | 0,61% | 82 | 0,79% | 77 | 0,69% | 94 | 0,85% | 66 | 0,62% | 53 | 0,57% |
| ASTURIAS | 307 | 2,50% | 221 | 2,08% | 212 | 2,05% | 189 | 1,68% | 261 | 2,35% | 175 | 1,64% | 161 | 1,73% |
| ILLES BALEARS | 180 | 1,47% | 199 | 1,88% | 195 | 1,89% | 240 | 2,14% | 216 | 1,94% | 229 | 2,15% | 271 | 2,91% |
| CANARIAS | 1.285 | 10,46% | 1.024 | 9,66% | 1.028 | 9,96% | 1.052 | 9,38% | 1.206 | 10,85% | 1.338 | 12,58% | 949 | 10,17% |
| LAS PALMAS | 699 | 5,69% | 503 | 4,75% | 458 | 4,44% | 366 | 3,26% | 343 | 3,09% | 597 | 5,61% | 429 | 4,60% |
| S.C. TENERIFE | 586 | 4,77% | 521 | 4,92% | 570 | 5,52% | 686 | 6,12% | 863 | 7,76% | 741 | 6,96% | 520 | 5,57% |
| CANTABRIA | 164 | 1,34% | 154 | 1,45% | 122 | 1,18% | 98 | 0,87% | 82 | 0,74% | 95 | 0,89% | 71 | 0,76% |
| CASTILLA Y LEÓN | 299 | 2,43% | 251 | 2,37% | 284 | 2,75% | 309 | 2,75% | 307 | 2,76% | 260 | 2,44% | 254 | 2,72% |
| ÁVILA | 20 | 0,16% | 21 | 0,20% | 16 | 0,16% | 21 | 0,19% | 16 | 0,14% | 19 | 0,18% | 15 | 0,16% |
| BURGOS | 57 | 0,46% | 43 | 0,41% | 55 | 0,53% | 71 | 0,63% | 49 | 0,44% | 58 | 0,55% | 55 | 0,59% |
| LEÓN | 43 | 0,35% | 48 | 0,45% | 41 | 0,40% | 52 | 0,46% | 74 | 0,67% | 41 | 0,39% | 49 | 0,53% |
| PALENCIA | 16 | 0,13% | 8 | 0,08% | 25 | 0,24% | 20 | 0,18% | 14 | 0,13% | 13 | 0,12% | 23 | 0,25% |
| SALAMANCA | 49 | 0,40% | 44 | 0,42% | 70 | 0,68% | 54 | 0,48% | 50 | 0,45% | 51 | 0,48% | 37 | 0,40% |
| SEGOVIA | 16 | 0,13% | 8 | 0,08% | 16 | 0,16% | 6 | 0,05% | 11 | 0,10% | 12 | 0,11% | 18 | 0,19% |
| SORIA | 4 | 0,03% | 3 | 0,03% | 4 | 0,04% | 5 | 0,04% | 7 | 0,06% | 4 | 0,04% | 2 | 0,02% |
| VALLADOLID | 52 | 0,42% | 42 | 0,40% | 32 | 0,31% | 41 | 0,37% | 53 | 0,48% | 21 | 0,20% | 35 | 0,38% |
| ZAMORA | 42 | 0,34% | 34 | 0,32% | 25 | 0,24% | 39 | 0,35% | 33 | 0,30% | 41 | 0,39% | 20 | 0,21% |
| CASTILLA-LA MANCHA | 497 | 4,05% | 407 | 3,84% | 505 | 4,89% | 551 | 4,91% | 547 | 4,92% | 494 | 4,64% | 318 | 3,41% |
| ALBACETE | 139 | 1,13% | 115 | 1,08% | 172 | 1,67% | 162 | 1,44% | 134 | 1,21% | 136 | 1,28% | 111 | 1,19% |
| CIUDAD REAL | 110 | 0,90% | 83 | 0,78% | 125 | 1,21% | 105 | 0,94% | 104 | 0,94% | 103 | 0,97% | 68 | 0,73% |
| CUENCA | 82 | 0,67% | 67 | 0,63% | 92 | 0,89% | 97 | 0,86% | 110 | 0,99% | 99 | 0,93% | 61 | 0,65% |
| GUADALAJARA | 28 | 0,23% | 35 | 0,33% | 31 | 0,30% | 56 | 0,50% | 52 | 0,47% | 39 | 0,37% | 25 | 0,27% |
| TOLEDO | 138 | 1,12% | 107 | 1,01% | 85 | 0,82% | 131 | 1,17% | 147 | 1,32% | 117 | 1,10% | 53 | 0,57% |

| CC.AA. PROVINCIAS | 2006 | | 2007 | | 2008 | | 2009 | | 2010 | | 2011 | | 2012 | |
|----------------------|---------------|----------------|---------------|----------------|---------------|----------------|---------------|----------------|---------------|----------------|---------------|----------------|--------------|----------------|
| | nº | % (1) | nº | % (1) | nº | % (1) | nº | % (1) | nº | % (1) | nº | % (1) | nº | % (1) |
| CATALUNYA | 1.620 | 13,19% | 1.632 | 15,40% | 1.535 | 14,87% | 1.918 | 17,10% | 1.783 | 16,04% | 1.758 | 16,52% | 1.765 | 18,92% |
| BARCELONA | 1.316 | 10,72% | 1.264 | 11,92% | 1.183 | 11,46% | 1.504 | 13,41% | 1.394 | 12,54% | 1.394 | 13,10% | 1.464 | 15,69% |
| GIRONA | 92 | 0,75% | 127 | 1,20% | 126 | 1,22% | 131 | 1,17% | 112 | 1,01% | 142 | 1,33% | 130 | 1,39% |
| LLEIDA | 63 | 0,51% | 64 | 0,60% | 50 | 0,48% | 64 | 0,57% | 63 | 0,57% | 41 | 0,39% | 37 | 0,40% |
| TARRAGONA | 149 | 1,21% | 177 | 1,67% | 176 | 1,71% | 219 | 1,95% | 214 | 1,93% | 181 | 1,70% | 134 | 1,44% |
| C. VALENCIANA | 1.646 | 13,40% | 1.224 | 11,55% | 1.255 | 12,16% | 1.316 | 11,73% | 1.077 | 9,69% | 1.331 | 12,51% | 777 | 8,33% |
| ALICANTE | 615 | 5,01% | 439 | 4,14% | 472 | 4,57% | 609 | 5,43% | 416 | 3,74% | 385 | 3,62% | 315 | 3,38% |
| CASTELLÓN | 93 | 0,76% | 116 | 1,09% | 111 | 1,08% | 135 | 1,20% | 94 | 0,85% | 74 | 0,70% | 94 | 1,01% |
| VALENCIA | 938 | 7,64% | 669 | 6,31% | 672 | 6,51% | 572 | 5,10% | 567 | 5,10% | 872 | 8,20% | 368 | 3,95% |
| EXTREMADURA | 143 | 1,16% | 113 | 1,07% | 107 | 1,04% | 153 | 1,36% | 147 | 1,32% | 176 | 1,65% | 146 | 1,57% |
| BADAJOS | 100 | 0,81% | 87 | 0,82% | 58 | 0,56% | 115 | 1,03% | 110 | 0,99% | 145 | 1,36% | 110 | 1,18% |
| CÁCERES | 43 | 0,35% | 26 | 0,25% | 49 | 0,47% | 38 | 0,34% | 37 | 0,33% | 31 | 0,29% | 36 | 0,39% |
| GALICIA | 977 | 7,96% | 993 | 9,37% | 843 | 8,17% | 967 | 8,62% | 911 | 8,20% | 807 | 7,59% | 810 | 8,68% |
| A CORUÑA | 319 | 2,60% | 388 | 3,66% | 323 | 3,13% | 360 | 3,21% | 269 | 2,42% | 267 | 2,51% | 233 | 2,50% |
| LUGO | 52 | 0,42% | 59 | 0,56% | 45 | 0,44% | 58 | 0,52% | 54 | 0,49% | 53 | 0,50% | 47 | 0,50% |
| OURENSE | 165 | 1,34% | 153 | 1,44% | 175 | 1,70% | 146 | 1,30% | 154 | 1,39% | 133 | 1,25% | 140 | 1,50% |
| PONTEVEDRA | 441 | 3,59% | 393 | 3,71% | 300 | 2,91% | 403 | 3,59% | 434 | 3,90% | 354 | 3,33% | 390 | 4,18% |
| MADRID | 470 | 3,83% | 480 | 4,53% | 441 | 4,27% | 495 | 4,41% | 604 | 5,43% | 596 | 5,60% | 642 | 6,88% |
| MURCIA | 507 | 4,13% | 462 | 4,36% | 494 | 4,79% | 645 | 5,75% | 548 | 4,93% | 651 | 6,12% | 523 | 5,61% |
| NAVARRA | 33 | 0,27% | 34 | 0,32% | 31 | 0,30% | 28 | 0,25% | 32 | 0,29% | 35 | 0,33% | 26 | 0,28% |
| PAÍS VASCO | 237 | 1,93% | 205 | 1,93% | 224 | 2,17% | 279 | 2,49% | 202 | 1,82% | 183 | 1,72% | 130 | 1,39% |
| ARABA/ÁLAVA | 3 | 0,02% | 9 | 0,08% | 4 | 0,04% | 2 | 0,02% | 3 | 0,03% | 7 | 0,07% | 3 | 0,03% |
| GIPUZKOA | 88 | 0,72% | 78 | 0,74% | 69 | 0,67% | 81 | 0,72% | 73 | 0,66% | 78 | 0,73% | 33 | 0,35% |
| BIZKAIA | 146 | 1,19% | 118 | 1,11% | 151 | 1,46% | 196 | 1,75% | 126 | 1,13% | 98 | 0,92% | 94 | 1,01% |
| LA RIOJA | 14 | 0,11% | 31 | 0,29% | 29 | 0,28% | 35 | 0,31% | 36 | 0,32% | 17 | 0,16% | 20 | 0,21% |
| CEUTA | 78 | 0,64% | 118 | 1,11% | 101 | 0,98% | 91 | 0,81% | 87 | 0,78% | 73 | 0,69% | 78 | 0,84% |
| MELILLA | 138 | 1,12% | 94 | 0,89% | 137 | 1,33% | 97 | 0,86% | 120 | 1,08% | 117 | 1,10% | 107 | 1,15% |
| TOTAL ESTADO | 12.280 | 100,00% | 10.600 | 100,00% | 10.320 | 100,00% | 11.217 | 100,00% | 11.115 | 100,00% | 10.639 | 100,00% | 9.328 | 100,00% |

(1) Calculado sobre el total de solicitudes presentadas en el año

PENSIÓN NO CONTRIBUTIVA DE INVALIDEZ

CAUSAS DE DENEGACIÓN PERIODO 2006-2012

| CC.AA. Y/O PROVINCIAS | EDAD | RESIDENCIA LEGAL | RECURSOS ECONÓMICOS | | GRADO MINUSVALÍA ENF. CRÓNICA | PRESTACIÓN INCOMPATIBLE | SOLICITAR SIN PASAR DOS AÑOS | SIN DESGLOSAR | TOTAL CAUSAS DE DENEGACIÓN |
|-----------------------------|------------|---------------------|------------------------|--------------|-------------------------------------|----------------------------|------------------------------------|------------------|----------------------------------|
| | | | PERSONALES | U.E.C. | | | | | |
| ANDALUCÍA | 335 | 537 | 2.135 | 3.064 | 12.428 | 414 | 2 | 58 | 18.973 |
| ALMERÍA | 32 | 37 | 150 | 156 | 427 | 44 | 0 | 0 | 846 |
| CÁDIZ | 9 | 6 | 879 | 651 | 122 | 59 | 1 | 0 | 1.727 |
| CÓRDOBA | 24 | 21 | 123 | 156 | 575 | 65 | 1 | 4 | 969 |
| GRANADA | 25 | 52 | 140 | 390 | 830 | 27 | 0 | 15 | 1.479 |
| HUELVA | 40 | 18 | 106 | 161 | 825 | 34 | 0 | 8 | 1.192 |
| JAÉN | 77 | 36 | 79 | 124 | 367 | 10 | 0 | 2 | 695 |
| MÁLAGA | 8 | 325 | 208 | 649 | 3.926 | 74 | 0 | 6 | 5.196 |
| SEVILLA | 120 | 42 | 450 | 777 | 5.356 | 101 | 0 | 23 | 6.869 |
| ARAGÓN | 15 | 42 | 190 | 184 | 254 | 47 | 1 | 1 | 734 |
| HUESCA | 8 | 0 | 29 | 32 | 69 | 11 | 1 | 0 | 150 |
| TERUEL | 1 | 4 | 4 | 14 | 24 | 4 | 0 | 0 | 51 |
| ZARAGOZA | 6 | 38 | 157 | 138 | 161 | 32 | 0 | 1 | 533 |
| ASTURIAS | 29 | 22 | 257 | 318 | 841 | 59 | 0 | 0 | 1.526 |
| ILLES BALEARS | 27 | 153 | 184 | 68 | 917 | 46 | 21 | 114 | 1.530 |
| CANARIAS | 109 | 175 | 1.162 | 1.147 | 5.140 | 145 | 0 | 4 | 7.882 |
| LAS PALMAS | 30 | 62 | 434 | 395 | 2.396 | 78 | 0 | 0 | 3.395 |
| S.C. TENERIFE | 79 | 113 | 728 | 752 | 2.744 | 67 | 0 | 4 | 4.487 |
| CANTABRIA | 8 | 15 | 116 | 193 | 442 | 12 | 0 | 0 | 786 |
| CASTILLA Y LEÓN | 51 | 104 | 396 | 551 | 745 | 114 | 0 | 3 | 1.964 |
| ÁVILA | 1 | 7 | 26 | 54 | 33 | 6 | 0 | 1 | 128 |
| BURGOS | 4 | 32 | 73 | 98 | 160 | 21 | 0 | 0 | 388 |
| LEÓN | 14 | 22 | 76 | 101 | 109 | 26 | 0 | 0 | 348 |
| PALENCIA | 2 | 3 | 15 | 37 | 59 | 3 | 0 | 0 | 119 |
| SALAMANCA | 19 | 15 | 47 | 53 | 204 | 17 | 0 | 0 | 355 |
| SEGOVIA | 7 | 12 | 15 | 18 | 26 | 8 | 0 | 1 | 87 |
| SORIA | 0 | 2 | 11 | 7 | 7 | 2 | 0 | 0 | 29 |
| VALLADOLID | 3 | 8 | 94 | 115 | 29 | 26 | 0 | 1 | 276 |
| ZAMORA | 1 | 3 | 39 | 68 | 118 | 5 | 0 | 0 | 234 |
| CASTILLA-LA MANCHA | 124 | 131 | 675 | 1.008 | 1.275 | 106 | 0 | 0 | 3.319 |
| ALBACETE | 17 | 36 | 204 | 242 | 455 | 15 | 0 | 0 | 969 |
| CIUDAD REAL | 33 | 23 | 126 | 242 | 240 | 34 | 0 | 0 | 698 |
| CUENCA | 36 | 11 | 154 | 205 | 180 | 22 | 0 | 0 | 608 |
| GUADALAJARA | 14 | 28 | 47 | 86 | 83 | 8 | 0 | 0 | 266 |
| TOLEDO | 24 | 33 | 144 | 233 | 317 | 27 | 0 | 0 | 778 |

| CC.AA. Y/O PROVINCIAS | EDAD | RESIDENCIA LEGAL | RECURSOS ECONÓMICOS | | GRADO MINUSVALÍA ENF. CRÓNICA | PRESTACIÓN INCOMPATIBLE | SOLICITAR SIN PASAR DOS AÑOS | SIN DESGLOSAR | TOTAL CAUSAS DE DENEGACIÓN |
|-----------------------------|-------|---------------------|------------------------|--------|-------------------------------------|----------------------------|------------------------------------|------------------|----------------------------------|
| | | | PERSONALES | U.E.C. | | | | | |
| CATALUNYA | 28 | 347 | 2.683 | 2.841 | 3.997 | 2.115 | 0 | 0 | 12.011 |
| BARCELONA | 11 | 246 | 2.054 | 2.211 | 3.357 | 1.640 | 0 | 0 | 9.519 |
| GIRONA | 13 | 29 | 225 | 185 | 235 | 173 | 0 | 0 | 860 |
| LLEIDA | 0 | 10 | 83 | 82 | 146 | 61 | 0 | 0 | 382 |
| TARRAGONA | 4 | 62 | 321 | 363 | 259 | 241 | 0 | 0 | 1.250 |
| C. VALENCIANA | 49 | 271 | 1.527 | 2.059 | 4.412 | 308 | 0 | 0 | 8.626 |
| ALICANTE | 12 | 33 | 685 | 591 | 1.849 | 81 | 0 | 0 | 3.251 |
| CASTELLÓN | 13 | 21 | 139 | 237 | 292 | 15 | 0 | 0 | 717 |
| VALENCIA | 24 | 217 | 703 | 1.231 | 2.271 | 212 | 0 | 0 | 4.658 |
| EXTREMADURA | 39 | 15 | 157 | 266 | 506 | 2 | 0 | 0 | 985 |
| BADAJOS | 31 | 7 | 98 | 187 | 400 | 2 | 0 | 0 | 725 |
| CÁCERES | 8 | 8 | 59 | 79 | 106 | 0 | 0 | 0 | 260 |
| GALICIA | 65 | 130 | 764 | 1.151 | 4.077 | 113 | 0 | 8 | 6.308 |
| A CORUÑA | 10 | 23 | 270 | 294 | 1.491 | 66 | 0 | 5 | 2.159 |
| LUGO | 12 | 2 | 33 | 53 | 255 | 13 | 0 | 0 | 368 |
| OURENSE | 2 | 41 | 53 | 78 | 880 | 12 | 0 | 0 | 1.066 |
| PONTEVEDRA | 41 | 64 | 408 | 726 | 1.451 | 22 | 0 | 3 | 2.715 |
| MADRID | 41 | 284 | 921 | 1.448 | 1.019 | 15 | 0 | 0 | 3.728 |
| MURCIA | 55 | 250 | 721 | 620 | 2.059 | 95 | 4 | 26 | 3.830 |
| NAVARRA | 1 | 26 | 64 | 86 | 33 | 8 | 0 | 1 | 219 |
| PAÍS VASCO | 100 | 86 | 337 | 515 | 322 | 95 | 0 | 5 | 1.460 |
| ARABA/ÁLAVA | 1 | 0 | 1 | 29 | 0 | 0 | 0 | 0 | 31 |
| GIPUZKOA | 88 | 57 | 171 | 153 | 1 | 25 | 0 | 5 | 500 |
| BIZKAIA | 11 | 29 | 165 | 333 | 321 | 70 | 0 | 0 | 929 |
| LA RIOJA | 6 | 38 | 45 | 31 | 51 | 9 | 0 | 2 | 182 |
| CEUTA | 2 | 28 | 63 | 92 | 428 | 13 | 0 | 0 | 626 |
| MELILLA | 8 | 48 | 77 | 57 | 609 | 11 | 0 | 0 | 810 |
| TOTAL ESTADO | 1.092 | 2.702 | 12.474 | 15.699 | 39.555 | 3.727 | 28 | 222 | 75.499 |

PENSIÓN NO CONTRIBUTIVA DE INVALIDEZ

EVOLUCIÓN INTERANUAL DE LAS SOLICITUDES CADUCADAS O DESISTIDAS

| CC.AA. PROVINCIAS | 2006 | | 2007 | | 2008 | | 2009 | | 2010 | | 2011 | | 2012 | |
|---------------------------|------------|---------------|------------|---------------|------------|---------------|------------|---------------|------------|---------------|------------|---------------|------------|---------------|
| | nº | % (1) | nº | % (1) | nº | % (1) | nº | % (1) | nº | % (1) | nº | % (1) | nº | % (1) |
| ANDALUCÍA | 745 | 21,06% | 674 | 23,68% | 495 | 16,98% | 464 | 14,19% | 370 | 12,64% | 199 | 6,65% | 529 | 21,47% |
| ALMERÍA | 21 | 0,59% | 22 | 0,77% | 25 | 0,86% | 22 | 0,67% | 24 | 0,82% | 33 | 1,10% | 6 | 0,24% |
| CÁDIZ | 78 | 2,20% | 65 | 2,28% | 38 | 1,30% | 50 | 1,53% | 31 | 1,06% | 34 | 1,14% | 240 | 9,74% |
| CÓRDOBA | 40 | 1,13% | 24 | 0,84% | 29 | 0,99% | 35 | 1,07% | 6 | 0,20% | 24 | 0,80% | 14 | 0,57% |
| GRANADA | 72 | 2,04% | 70 | 2,46% | 64 | 2,20% | 55 | 1,68% | 79 | 2,70% | 16 | 0,53% | 40 | 1,62% |
| HUELVA | 23 | 0,65% | 15 | 0,53% | 33 | 1,13% | 24 | 0,73% | 9 | 0,31% | 14 | 0,47% | 24 | 0,97% |
| JAÉN | 56 | 1,58% | 25 | 0,88% | 69 | 2,37% | 40 | 1,22% | 27 | 0,92% | 14 | 0,47% | 19 | 0,77% |
| MÁLAGA | 301 | 8,51% | 399 | 14,02% | 237 | 8,13% | 238 | 7,28% | 194 | 6,63% | 64 | 2,14% | 90 | 3,65% |
| SEVILLA | 154 | 4,35% | 54 | 1,90% | 0 | 0,00% | 0 | 0,00% | 0 | 0,00% | 0 | 0,00% | 96 | 3,90% |
| ARAGÓN | 28 | 0,79% | 23 | 0,81% | 21 | 0,72% | 18 | 0,55% | 26 | 0,89% | 18 | 0,60% | 24 | 0,97% |
| HUESCA | 2 | 0,06% | 4 | 0,14% | 1 | 0,03% | 4 | 0,12% | 9 | 0,31% | 2 | 0,07% | 3 | 0,12% |
| TERUEL | 1 | 0,03% | 2 | 0,07% | 3 | 0,10% | 4 | 0,12% | 1 | 0,03% | 0 | 0,00% | 1 | 0,04% |
| ZARAGOZA | 25 | 0,71% | 17 | 0,60% | 17 | 0,58% | 10 | 0,31% | 16 | 0,55% | 16 | 0,53% | 20 | 0,81% |
| ASTURIAS | 93 | 2,63% | 53 | 1,86% | 28 | 0,96% | 71 | 2,17% | 71 | 2,42% | 58 | 1,94% | 41 | 1,66% |
| ILLES BALEARS | 96 | 2,71% | 99 | 3,48% | 119 | 4,08% | 135 | 4,13% | 118 | 4,03% | 97 | 3,24% | 99 | 4,02% |
| CANARIAS | 648 | 18,32% | 149 | 5,24% | 150 | 5,15% | 99 | 3,03% | 141 | 4,82% | 195 | 6,52% | 160 | 6,49% |
| LAS PALMAS | 157 | 4,44% | 61 | 2,14% | 61 | 2,09% | 24 | 0,73% | 64 | 2,19% | 107 | 3,58% | 71 | 2,88% |
| S.C. TENERIFE | 491 | 13,88% | 88 | 3,09% | 89 | 3,05% | 75 | 2,29% | 77 | 2,63% | 88 | 2,94% | 89 | 3,61% |
| CANTABRIA | 49 | 1,38% | 11 | 0,39% | 10 | 0,34% | 1 | 0,03% | 0 | 0,00% | 0 | 0,00% | 0 | 0,00% |
| CASTILLA Y LEÓN | 121 | 3,42% | 77 | 2,71% | 74 | 2,54% | 128 | 3,91% | 91 | 3,11% | 335 | 11,20% | 96 | 3,90% |
| ÁVILA | 4 | 0,11% | 2 | 0,07% | 4 | 0,14% | 5 | 0,15% | 5 | 0,17% | 3 | 0,10% | 2 | 0,08% |
| BURGOS | 25 | 0,71% | 10 | 0,35% | 3 | 0,10% | 57 | 1,74% | 18 | 0,61% | 66 | 2,21% | 33 | 1,34% |
| LEÓN | 23 | 0,65% | 20 | 0,70% | 25 | 0,86% | 23 | 0,70% | 24 | 0,82% | 14 | 0,47% | 13 | 0,53% |
| PALENCIA | 5 | 0,14% | 8 | 0,28% | 8 | 0,27% | 6 | 0,18% | 2 | 0,07% | 4 | 0,13% | 3 | 0,12% |
| SALAMANCA | 10 | 0,28% | 5 | 0,18% | 12 | 0,41% | 13 | 0,40% | 10 | 0,34% | 7 | 0,23% | 15 | 0,61% |
| SEGOVIA | 7 | 0,20% | 7 | 0,25% | 2 | 0,07% | 10 | 0,31% | 6 | 0,20% | 16 | 0,53% | 13 | 0,53% |
| SORIA | 4 | 0,11% | 3 | 0,11% | 0 | 0,00% | 1 | 0,03% | 3 | 0,10% | 1 | 0,03% | 0 | 0,00% |
| VALLADOLID | 39 | 1,10% | 15 | 0,53% | 12 | 0,41% | 10 | 0,31% | 17 | 0,58% | 223 | 7,46% | 13 | 0,53% |
| ZAMORA | 4 | 0,11% | 7 | 0,25% | 8 | 0,27% | 3 | 0,09% | 6 | 0,20% | 1 | 0,03% | 4 | 0,16% |
| CASTILLA-LA MANCHA | 56 | 1,58% | 33 | 1,16% | 45 | 1,54% | 128 | 3,91% | 149 | 5,09% | 118 | 3,95% | 99 | 4,02% |
| ALBACETE | 15 | 0,42% | 4 | 0,14% | 5 | 0,17% | 16 | 0,49% | 19 | 0,65% | 23 | 0,77% | 17 | 0,69% |
| CIUDAD REAL | 5 | 0,14% | 14 | 0,49% | 19 | 0,65% | 36 | 1,10% | 45 | 1,54% | 40 | 1,34% | 27 | 1,10% |
| CUENCA | 5 | 0,14% | 4 | 0,14% | 5 | 0,17% | 21 | 0,64% | 13 | 0,44% | 8 | 0,27% | 6 | 0,24% |
| GUADALAJARA | 10 | 0,28% | 3 | 0,11% | 13 | 0,45% | 12 | 0,37% | 10 | 0,34% | 8 | 0,27% | 14 | 0,57% |
| TOLEDO | 21 | 0,59% | 8 | 0,28% | 3 | 0,10% | 43 | 1,31% | 62 | 2,12% | 39 | 1,30% | 35 | 1,42% |

| CC.AA. PROVINCIAS | 2006 | | 2007 | | 2008 | | 2009 | | 2010 | | 2011 | | 2012 | |
|----------------------|--------------|----------------|--------------|----------------|--------------|----------------|--------------|----------------|--------------|----------------|--------------|----------------|--------------|----------------|
| | nº | % (1) | nº | % (1) | nº | % (1) | nº | % (1) | nº | % (1) | nº | % (1) | nº | % (1) |
| CATALUNYA | 642 | 18,15% | 576 | 20,24% | 812 | 27,86% | 887 | 27,12% | 962 | 32,86% | 1.008 | 33,70% | 561 | 22,77% |
| BARCELONA | 511 | 14,44% | 412 | 14,48% | 639 | 21,92% | 687 | 21,00% | 691 | 23,60% | 723 | 24,17% | 420 | 17,05% |
| GIRONA | 29 | 0,82% | 45 | 1,58% | 51 | 1,75% | 67 | 2,05% | 82 | 2,80% | 103 | 3,44% | 49 | 1,99% |
| LLEIDA | 28 | 0,79% | 27 | 0,95% | 24 | 0,82% | 41 | 1,25% | 39 | 1,33% | 37 | 1,24% | 27 | 1,10% |
| TARRAGONA | 74 | 2,09% | 92 | 3,23% | 98 | 3,36% | 92 | 2,81% | 150 | 5,12% | 145 | 4,85% | 65 | 2,64% |
| C. VALENCIANA | 309 | 8,73% | 542 | 19,04% | 451 | 15,47% | 335 | 10,24% | 358 | 12,23% | 362 | 12,10% | 210 | 8,52% |
| ALICANTE | 123 | 3,48% | 180 | 6,32% | 168 | 5,76% | 198 | 6,05% | 185 | 6,32% | 110 | 3,68% | 84 | 3,41% |
| CASTELLÓN | 69 | 1,95% | 44 | 1,55% | 44 | 1,51% | 28 | 0,86% | 31 | 1,06% | 24 | 0,80% | 21 | 0,85% |
| VALENCIA | 117 | 3,31% | 318 | 11,17% | 239 | 8,20% | 109 | 3,33% | 142 | 4,85% | 228 | 7,62% | 105 | 4,26% |
| EXTREMADURA | 65 | 1,84% | 20 | 0,70% | 24 | 0,82% | 32 | 0,98% | 34 | 1,16% | 32 | 1,07% | 31 | 1,26% |
| BADAJOS | 47 | 1,33% | 13 | 0,46% | 15 | 0,51% | 24 | 0,73% | 24 | 0,82% | 22 | 0,74% | 20 | 0,81% |
| CÁCERES | 18 | 0,51% | 7 | 0,25% | 9 | 0,31% | 8 | 0,24% | 10 | 0,34% | 10 | 0,33% | 11 | 0,45% |
| GALICIA | 100 | 2,83% | 83 | 2,92% | 105 | 3,60% | 85 | 2,60% | 85 | 2,90% | 73 | 2,44% | 97 | 3,94% |
| A CORUÑA | 39 | 1,10% | 35 | 1,23% | 67 | 2,30% | 40 | 1,22% | 28 | 0,96% | 49 | 1,64% | 36 | 1,46% |
| LUGO | 11 | 0,31% | 8 | 0,28% | 12 | 0,41% | 9 | 0,28% | 13 | 0,44% | 2 | 0,07% | 10 | 0,41% |
| OURENSE | 15 | 0,42% | 20 | 0,70% | 9 | 0,31% | 12 | 0,37% | 13 | 0,44% | 2 | 0,07% | 20 | 0,81% |
| PONTEVEDRA | 35 | 0,99% | 20 | 0,70% | 17 | 0,58% | 24 | 0,73% | 31 | 1,06% | 20 | 0,67% | 31 | 1,26% |
| MADRID | 338 | 9,55% | 305 | 10,72% | 351 | 12,04% | 691 | 21,13% | 355 | 12,12% | 325 | 10,87% | 366 | 14,85% |
| MURCIA | 165 | 4,66% | 131 | 4,60% | 168 | 5,76% | 133 | 4,07% | 109 | 3,72% | 100 | 3,34% | 85 | 3,45% |
| NAVARRA | 1 | 0,03% | 4 | 0,14% | 10 | 0,34% | 6 | 0,18% | 4 | 0,14% | 5 | 0,17% | 9 | 0,37% |
| PAÍS VASCO | 39 | 1,10% | 32 | 1,12% | 19 | 0,65% | 25 | 0,76% | 26 | 0,89% | 18 | 0,60% | 22 | 0,89% |
| ARABA/ÁLAVA | 0 | 0,00% | 0 | 0,00% | 0 | 0,00% | 0 | 0,00% | 0 | 0,00% | 0 | 0,00% | 0 | 0,00% |
| GIPUZKOA | 0 | 0,00% | 0 | 0,00% | 0 | 0,00% | 0 | 0,00% | 0 | 0,00% | 0 | 0,00% | 0 | 0,00% |
| BIZKAIA | 39 | 1,10% | 32 | 1,12% | 19 | 0,65% | 25 | 0,76% | 26 | 0,89% | 18 | 0,60% | 22 | 0,89% |
| LA RIOJA | 4 | 0,11% | 3 | 0,11% | 4 | 0,14% | 0 | 0,00% | 0 | 0,00% | 4 | 0,13% | 2 | 0,08% |
| CEUTA | 27 | 0,76% | 17 | 0,60% | 18 | 0,62% | 24 | 0,73% | 12 | 0,41% | 29 | 0,97% | 19 | 0,77% |
| MELILLA | 12 | 0,34% | 14 | 0,49% | 11 | 0,38% | 9 | 0,28% | 17 | 0,58% | 15 | 0,50% | 14 | 0,57% |
| TOTAL ESTADO | 3.538 | 100,00% | 2.846 | 100,00% | 2.915 | 100,00% | 3.271 | 100,00% | 2.928 | 100,00% | 2.991 | 100,00% | 2.464 | 100,00% |

(1) Calculado sobre el total de solicitudes presentadas en el año

PENSIÓN NO CONTRIBUTIVA DE INVALIDEZ

EVOLUCIÓN INTERANUAL DE LAS SOLICITUDES PENDIENTES

| CC.AA. PROVINCIAS | 2006 | | 2007 | | 2008 | | 2009 | | 2010 | | 2011 | | 2012 | |
|---------------------------|--------------|---------------|--------------|---------------|--------------|---------------|--------------|---------------|--------------|---------------|--------------|---------------|--------------|---------------|
| | nº | % (1) | nº | % (1) | nº | % (1) | nº | % (1) | nº | % (1) | nº | % (1) | nº | % (1) |
| ANDALUCÍA | 2.336 | 20,04% | 2.376 | 20,60% | 2.575 | 20,29% | 3.109 | 23,10% | 2.651 | 19,51% | 3.068 | 23,98% | 2.782 | 21,84% |
| ALMERÍA | 76 | 0,65% | 64 | 0,55% | 61 | 0,48% | 48 | 0,36% | 84 | 0,62% | 58 | 0,45% | 30 | 0,24% |
| CÁDIZ | 352 | 3,02% | 355 | 3,08% | 370 | 2,92% | 380 | 2,82% | 492 | 3,62% | 502 | 3,92% | 549 | 4,31% |
| CÓRDOBA | 126 | 1,08% | 161 | 1,40% | 144 | 1,13% | 150 | 1,11% | 175 | 1,29% | 177 | 1,38% | 208 | 1,63% |
| GRANADA | 191 | 1,64% | 239 | 2,07% | 260 | 2,05% | 220 | 1,63% | 208 | 1,53% | 216 | 1,69% | 121 | 0,95% |
| HUELVA | 32 | 0,27% | 82 | 0,71% | 94 | 0,74% | 80 | 0,59% | 82 | 0,60% | 55 | 0,43% | 36 | 0,28% |
| JAÉN | 57 | 0,49% | 42 | 0,36% | 62 | 0,49% | 52 | 0,39% | 62 | 0,46% | 114 | 0,89% | 64 | 0,50% |
| MÁLAGA | 580 | 4,98% | 600 | 5,20% | 473 | 3,73% | 660 | 4,90% | 416 | 3,06% | 705 | 5,51% | 345 | 2,71% |
| SEVILLA | 922 | 7,91% | 833 | 7,22% | 1.111 | 8,75% | 1.519 | 11,29% | 1.132 | 8,33% | 1.241 | 9,70% | 1.429 | 11,22% |
| ARAGÓN | 53 | 0,45% | 44 | 0,38% | 42 | 0,33% | 43 | 0,32% | 55 | 0,40% | 27 | 0,21% | 32 | 0,25% |
| HUESCA | 7 | 0,06% | 3 | 0,03% | 16 | 0,13% | 17 | 0,13% | 12 | 0,09% | 7 | 0,05% | 2 | 0,02% |
| TERUEL | 3 | 0,03% | 5 | 0,04% | 3 | 0,02% | 1 | 0,01% | 8 | 0,06% | 5 | 0,04% | 2 | 0,02% |
| ZARAGOZA | 43 | 0,37% | 36 | 0,31% | 23 | 0,18% | 25 | 0,19% | 35 | 0,26% | 15 | 0,12% | 28 | 0,22% |
| ASTURIAS | 229 | 1,96% | 226 | 1,96% | 277 | 2,18% | 357 | 2,65% | 235 | 1,73% | 208 | 1,63% | 191 | 1,50% |
| ILLES BALEARS | 130 | 1,12% | 75 | 0,65% | 70 | 0,55% | 71 | 0,53% | 72 | 0,53% | 94 | 0,73% | 8 | 0,06% |
| CANARIAS | 2.879 | 24,70% | 2.933 | 25,43% | 3.093 | 24,37% | 3.495 | 25,97% | 3.591 | 26,42% | 3.356 | 26,23% | 3.548 | 27,85% |
| LAS PALMAS | 1.060 | 9,09% | 1.116 | 9,68% | 1.151 | 9,07% | 1.530 | 11,37% | 1.839 | 13,53% | 1.833 | 14,33% | 1.916 | 15,04% |
| S.C. TENERIFE | 1.819 | 15,61% | 1.817 | 15,75% | 1.942 | 15,30% | 1.965 | 14,60% | 1.752 | 12,89% | 1.523 | 11,90% | 1.632 | 12,81% |
| CANTABRIA | 129 | 1,11% | 77 | 0,67% | 37 | 0,29% | 9 | 0,07% | 20 | 0,15% | 26 | 0,20% | 75 | 0,59% |
| CASTILLA Y LEÓN | 246 | 2,11% | 276 | 2,39% | 412 | 3,25% | 394 | 2,93% | 424 | 3,12% | 217 | 1,70% | 236 | 1,85% |
| ÁVILA | 15 | 0,13% | 20 | 0,17% | 20 | 0,16% | 6 | 0,04% | 11 | 0,08% | 4 | 0,03% | 1 | 0,01% |
| BURGOS | 26 | 0,22% | 33 | 0,29% | 82 | 0,65% | 60 | 0,45% | 70 | 0,52% | 47 | 0,37% | 81 | 0,64% |
| LEÓN | 30 | 0,26% | 42 | 0,36% | 46 | 0,36% | 52 | 0,39% | 31 | 0,23% | 39 | 0,30% | 22 | 0,17% |
| PALENCIA | 10 | 0,09% | 10 | 0,09% | 11 | 0,09% | 11 | 0,08% | 2 | 0,01% | 22 | 0,17% | 13 | 0,10% |
| SALAMANCA | 49 | 0,42% | 55 | 0,48% | 56 | 0,44% | 44 | 0,33% | 42 | 0,31% | 44 | 0,34% | 42 | 0,33% |
| SEGOVIA | 6 | 0,05% | 7 | 0,06% | 8 | 0,06% | 12 | 0,09% | 22 | 0,16% | 15 | 0,12% | 23 | 0,18% |
| SORIA | 7 | 0,06% | 6 | 0,05% | 6 | 0,05% | 4 | 0,03% | 4 | 0,03% | 1 | 0,01% | 0 | 0,00% |
| VALLADOLID | 79 | 0,68% | 75 | 0,65% | 138 | 1,09% | 178 | 1,32% | 207 | 1,52% | 29 | 0,23% | 29 | 0,23% |
| ZAMORA | 24 | 0,21% | 28 | 0,24% | 45 | 0,35% | 27 | 0,20% | 35 | 0,26% | 16 | 0,13% | 25 | 0,20% |
| CASTILLA-LA MANCHA | 452 | 3,88% | 541 | 4,69% | 504 | 3,97% | 604 | 4,49% | 559 | 4,11% | 385 | 3,01% | 434 | 3,41% |
| ALBACETE | 182 | 1,56% | 177 | 1,53% | 127 | 1,00% | 107 | 0,80% | 116 | 0,85% | 74 | 0,58% | 81 | 0,64% |
| CIUDAD REAL | 52 | 0,45% | 88 | 0,76% | 126 | 0,99% | 164 | 1,22% | 162 | 1,19% | 71 | 0,55% | 51 | 0,40% |
| CUENCA | 59 | 0,51% | 56 | 0,49% | 56 | 0,44% | 35 | 0,26% | 27 | 0,20% | 28 | 0,22% | 33 | 0,26% |
| GUADALAJARA | 15 | 0,13% | 22 | 0,19% | 33 | 0,26% | 20 | 0,15% | 18 | 0,13% | 20 | 0,16% | 31 | 0,24% |
| TOLEDO | 144 | 1,24% | 198 | 1,72% | 162 | 1,28% | 278 | 2,07% | 236 | 1,74% | 192 | 1,50% | 238 | 1,87% |

| CC.AA. PROVINCIAS | 2006 | | 2007 | | 2008 | | 2009 | | 2010 | | 2011 | | 2012 | |
|----------------------|---------------|----------------|---------------|----------------|---------------|----------------|---------------|----------------|---------------|----------------|---------------|----------------|---------------|----------------|
| | nº | % (1) | nº | % (1) | nº | % (1) | nº | % (1) | nº | % (1) | nº | % (1) | nº | % (1) |
| CATALUNYA | 1.339 | 11,49% | 1.708 | 14,81% | 2.104 | 16,58% | 2.390 | 17,76% | 2.488 | 18,31% | 2.510 | 19,62% | 2.811 | 22,07% |
| BARCELONA | 996 | 8,55% | 1.292 | 11,20% | 1.594 | 12,56% | 1.743 | 12,95% | 1.854 | 13,64% | 1.939 | 15,15% | 2.101 | 16,49% |
| GIRONA | 119 | 1,02% | 135 | 1,17% | 185 | 1,46% | 222 | 1,65% | 275 | 2,02% | 236 | 1,84% | 269 | 2,11% |
| LLEIDA | 60 | 0,51% | 48 | 0,42% | 85 | 0,67% | 107 | 0,80% | 66 | 0,49% | 71 | 0,55% | 106 | 0,83% |
| TARRAGONA | 164 | 1,41% | 233 | 2,02% | 240 | 1,89% | 318 | 2,36% | 293 | 2,16% | 264 | 2,06% | 335 | 2,63% |
| C. VALENCIANA | 1.680 | 14,41% | 1.483 | 12,86% | 1.574 | 12,40% | 1.382 | 10,27% | 1.522 | 11,20% | 1.065 | 8,32% | 1.055 | 8,28% |
| ALICANTE | 763 | 6,55% | 718 | 6,23% | 811 | 6,39% | 556 | 4,13% | 663 | 4,88% | 614 | 4,80% | 528 | 4,15% |
| CASTELLÓN | 210 | 1,80% | 157 | 1,36% | 136 | 1,07% | 74 | 0,55% | 89 | 0,65% | 71 | 0,55% | 84 | 0,66% |
| VALENCIA | 707 | 6,07% | 608 | 5,27% | 627 | 4,94% | 752 | 5,59% | 770 | 5,67% | 380 | 2,97% | 443 | 3,48% |
| EXTREMADURA | 34 | 0,29% | 30 | 0,26% | 54 | 0,43% | 36 | 0,27% | 14 | 0,10% | 18 | 0,14% | 48 | 0,38% |
| BADAJOS | 15 | 0,13% | 2 | 0,02% | 36 | 0,28% | 14 | 0,10% | 12 | 0,09% | 1 | 0,01% | 1 | 0,01% |
| CÁCERES | 19 | 0,16% | 28 | 0,24% | 18 | 0,14% | 22 | 0,16% | 2 | 0,01% | 17 | 0,13% | 47 | 0,37% |
| GALICIA | 651 | 5,59% | 522 | 4,53% | 703 | 5,54% | 654 | 4,86% | 411 | 3,02% | 424 | 3,31% | 418 | 3,28% |
| A CORUÑA | 394 | 3,38% | 307 | 2,66% | 333 | 2,62% | 311 | 2,31% | 281 | 2,07% | 251 | 1,96% | 248 | 1,95% |
| LUGO | 20 | 0,17% | 19 | 0,16% | 30 | 0,24% | 26 | 0,19% | 10 | 0,07% | 28 | 0,22% | 26 | 0,20% |
| OURENSE | 118 | 1,01% | 148 | 1,28% | 138 | 1,09% | 117 | 0,87% | 111 | 0,82% | 96 | 0,75% | 72 | 0,57% |
| PONTEVEDRA | 119 | 1,02% | 48 | 0,42% | 202 | 1,59% | 200 | 1,49% | 9 | 0,07% | 49 | 0,38% | 72 | 0,57% |
| MADRID | 766 | 6,57% | 557 | 4,83% | 517 | 4,07% | 193 | 1,43% | 791 | 5,82% | 790 | 6,17% | 430 | 3,38% |
| MURCIA | 413 | 3,54% | 390 | 3,38% | 502 | 3,96% | 533 | 3,96% | 539 | 3,97% | 446 | 3,49% | 476 | 3,74% |
| NAVARRA | 14 | 0,12% | 22 | 0,19% | 9 | 0,07% | 11 | 0,08% | 30 | 0,22% | 16 | 0,13% | 32 | 0,25% |
| PAÍS VASCO | 181 | 1,55% | 153 | 1,33% | 114 | 0,90% | 65 | 0,48% | 90 | 0,66% | 72 | 0,56% | 81 | 0,64% |
| ARABA/ÁLAVA | 11 | 0,09% | 12 | 0,10% | 1 | 0,01% | 4 | 0,03% | 2 | 0,01% | 5 | 0,04% | 1 | 0,01% |
| GIPUZKOA | 15 | 0,13% | 24 | 0,21% | 1 | 0,01% | 9 | 0,07% | 3 | 0,02% | 1 | 0,01% | 3 | 0,02% |
| BIZKAIA | 155 | 1,33% | 117 | 1,01% | 112 | 0,88% | 52 | 0,39% | 85 | 0,63% | 66 | 0,52% | 77 | 0,60% |
| LA RIOJA | 17 | 0,15% | 20 | 0,17% | 13 | 0,10% | 12 | 0,09% | 8 | 0,06% | 10 | 0,08% | 15 | 0,12% |
| CEUTA | 69 | 0,59% | 49 | 0,42% | 47 | 0,37% | 47 | 0,35% | 36 | 0,26% | 28 | 0,22% | 30 | 0,24% |
| MELILLA | 37 | 0,32% | 51 | 0,44% | 45 | 0,35% | 53 | 0,39% | 55 | 0,40% | 35 | 0,27% | 36 | 0,28% |
| TOTAL ESTADO | 11.655 | 100,00% | 11.533 | 100,00% | 12.692 | 100,00% | 13.458 | 100,00% | 13.591 | 100,00% | 12.795 | 100,00% | 12.738 | 100,00% |

(1) Calculado sobre el total de solicitudes presentadas en el año

PENSIÓN NO CONTRIBUTIVA DE INVALIDEZ

EVOLUCIÓN INTERANUAL COEFICIENTE DE COBERTURA

| CC.AA. PROVINCIAS | 2006 % (1) | 2007 % (1) | 2008 % (1) | 2009 % (1) | 2010 % (1) | 2011 % (1) | 2012 % (1) |
|---------------------------|----------------|----------------|----------------|----------------|----------------|----------------|----------------|
| ANDALUCÍA | 114,40% | 99,41% | 96,88% | 92,01% | 107,71% | 92,92% | 104,93% |
| ALMERÍA | 108,81% | 104,30% | 100,81% | 103,13% | 90,48% | 107,62% | 108,56% |
| CÁDIZ | 104,27% | 99,72% | 98,39% | 98,89% | 88,89% | 98,80% | 95,36% |
| CÓRDOBA | 114,99% | 92,44% | 103,66% | 98,79% | 94,59% | 99,56% | 93,08% |
| GRANADA | 126,20% | 91,56% | 96,07% | 106,69% | 102,23% | 98,55% | 118,45% |
| HUELVA | 114,75% | 89,34% | 97,59% | 102,76% | 99,51% | 106,00% | 104,03% |
| JAÉN | 104,34% | 104,32% | 94,13% | 102,75% | 96,76% | 82,43% | 115,29% |
| MÁLAGA | 110,15% | 99,04% | 107,82% | 89,25% | 117,55% | 79,09% | 131,28% |
| SEVILLA | 126,43% | 106,08% | 82,72% | 75,51% | 126,82% | 93,10% | 87,84% |
| ARAGÓN | 98,71% | 102,62% | 100,60% | 99,71% | 96,88% | 109,12% | 98,51% |
| HUESCA | 107,27% | 105,13% | 81,43% | 98,96% | 106,67% | 109,62% | 108,93% |
| TERUEL | 100,00% | 88,24% | 106,90% | 109,09% | 75,86% | 112,00% | 111,11% |
| ZARAGOZA | 97,40% | 102,81% | 105,49% | 99,12% | 96,44% | 108,70% | 94,84% |
| ASTURIAS | 105,69% | 100,49% | 90,74% | 86,06% | 120,85% | 104,97% | 103,13% |
| ILLES BALEARS | 105,70% | 109,72% | 100,85% | 99,85% | 99,85% | 96,72% | 114,93% |
| CANARIAS | 97,89% | 98,12% | 94,26% | 85,35% | 96,44% | 108,18% | 92,56% |
| LAS PALMAS | 90,76% | 95,00% | 96,61% | 65,48% | 72,75% | 100,49% | 92,18% |
| S.C. TENERIFE | 103,39% | 100,11% | 92,88% | 98,60% | 113,66% | 114,01% | 92,83% |
| CANTABRIA | 104,35% | 113,20% | 110,28% | 107,05% | 97,06% | 98,48% | 87,99% |
| CASTILLA Y LEÓN | 106,02% | 97,01% | 88,53% | 101,48% | 97,34% | 119,29% | 98,40% |
| ÁVILA | 89,87% | 92,54% | 100,00% | 116,87% | 93,75% | 110,14% | 102,78% |
| BURGOS | 109,30% | 95,39% | 77,73% | 108,03% | 95,17% | 109,87% | 85,59% |
| LEÓN | 120,57% | 93,94% | 97,58% | 96,91% | 111,41% | 95,18% | 109,29% |
| PALENCIA | 98,84% | 100,00% | 98,70% | 100,00% | 112,86% | 78,72% | 110,71% |
| SALAMANCA | 94,59% | 96,27% | 99,49% | 106,32% | 101,32% | 98,76% | 101,12% |
| SEGOVIA | 125,86% | 97,44% | 97,83% | 89,47% | 79,59% | 112,73% | 90,00% |
| SORIA | 100,00% | 103,85% | 100,00% | 106,67% | 100,00% | 115,79% | 104,76% |
| VALLADOLID | 105,58% | 102,08% | 75,29% | 82,14% | 88,31% | 205,33% | 100,00% |
| ZAMORA | 105,56% | 96,23% | 87,31% | 115,13% | 93,16% | 117,76% | 91,18% |
| CASTILLA-LA MANCHA | 101,00% | 92,53% | 102,90% | 93,98% | 102,80% | 112,63% | 95,92% |
| ALBACETE | 93,77% | 101,91% | 116,08% | 105,49% | 97,57% | 113,42% | 97,94% |
| CIUDAD REAL | 100,97% | 87,14% | 89,62% | 90,00% | 100,48% | 125,49% | 107,07% |
| CUENCA | 106,06% | 101,60% | 100,00% | 108,17% | 103,01% | 99,58% | 97,27% |
| GUADALAJARA | 100,00% | 94,21% | 90,60% | 109,03% | 101,56% | 98,32% | 90,76% |
| TOLEDO | 106,01% | 84,12% | 113,19% | 77,52% | 109,84% | 112,46% | 83,27% |

| CC.AA. PROVINCIAS | 2006 % (1) | 2007 % (1) | 2008 % (1) | 2009 % (1) | 2010 % (1) | 2011 % (1) | 2012 % (1) |
|----------------------|----------------|----------------|---------------|---------------|---------------|----------------|----------------|
| CATALUNYA | 96,85% | 91,04% | 91,03% | 94,12% | 97,80% | 99,54% | 93,19% |
| BARCELONA | 98,50% | 90,65% | 91,01% | 95,81% | 96,64% | 97,66% | 95,17% |
| GIRONA | 85,40% | 94,05% | 85,92% | 90,98% | 86,98% | 109,63% | 91,32% |
| LLEIDA | 96,95% | 107,74% | 81,50% | 90,35% | 126,62% | 97,08% | 80,87% |
| TARRAGONA | 92,23% | 86,96% | 98,59% | 88,24% | 104,32% | 105,11% | 85,83% |
| COMUNIDAD VALENCIANA | 108,27% | 106,57% | 97,24% | 105,79% | 95,76% | 115,22% | 100,41% |
| ALICANTE | 110,73% | 104,34% | 91,84% | 123,50% | 91,17% | 105,15% | 111,64% |
| CASTELLÓN | 100,32% | 120,15% | 106,07% | 116,76% | 95,92% | 104,89% | 96,85% |
| VALENCIA | 108,16% | 105,83% | 98,95% | 93,28% | 98,95% | 123,17% | 95,12% |
| EXTREMADURA | 99,00% | 101,00% | 95,56% | 103,01% | 104,31% | 99,25% | 94,96% |
| BADAJOS | 100,00% | 105,42% | 89,57% | 105,33% | 100,53% | 102,93% | 100,00% |
| CÁCERES | 97,32% | 94,44% | 104,67% | 97,84% | 114,71% | 90,51% | 83,70% |
| GALICIA | 101,65% | 105,55% | 92,19% | 102,17% | 113,05% | 99,34% | 100,31% |
| A CORUÑA | 96,38% | 110,27% | 96,92% | 102,63% | 104,46% | 104,46% | 100,42% |
| LUGO | 101,02% | 100,64% | 94,02% | 102,30% | 110,74% | 89,60% | 101,50% |
| OURENSE | 102,05% | 92,02% | 102,87% | 106,67% | 101,90% | 105,64% | 108,76% |
| PONTEVEDRA | 106,46% | 107,52% | 83,63% | 100,21% | 126,31% | 95,41% | 97,25% |
| MADRID | 93,20% | 111,48% | 102,03% | 115,88% | 78,16% | 100,04% | 115,37% |
| MURCIA | 112,45% | 101,98% | 91,26% | 97,89% | 99,51% | 107,75% | 97,48% |
| NAVARRA | 98,28% | 92,59% | 110,74% | 98,45% | 85,16% | 114,14% | 87,88% |
| PAÍS VASCO | 98,26% | 102,96% | 104,53% | 104,36% | 97,44% | 101,96% | 98,81% |
| ARABA/ÁLAVA | 89,90% | 98,86% | 112,79% | 96,74% | 102,60% | 96,77% | 104,88% |
| GIPUZKOA | 104,49% | 97,57% | 107,01% | 98,32% | 101,47% | 100,47% | 99,24% |
| BIZKAIA | 95,14% | 107,79% | 101,12% | 110,81% | 93,25% | 104,75% | 97,33% |
| LA RIOJA | 119,00% | 96,51% | 107,14% | 101,05% | 103,60% | 97,70% | 93,24% |
| CEUTA | 96,50% | 110,70% | 101,04% | 100,00% | 107,38% | 105,19% | 98,70% |
| MELILLA | 103,83% | 92,67% | 102,62% | 96,31% | 99,12% | 109,22% | 99,52% |
| TOTAL ESTADO | 104,17% | 100,43% | 95,98% | 97,50% | 99,54% | 102,81% | 100,21% |

(1) Este coeficiente se establece a partir del cociente entre los expedientes resueltos y la solicitudes presentadas

PENSIÓN NO CONTRIBUTIVA DE INVALIDEZ

EVOLUCIÓN INTERANUAL COEFICIENTE DE RECONOCIMIENTO

| CC.AA. PROVINCIAS | 2006 % (1) | 2007 % (1) | 2008 % (1) | 2009 % (1) | 2010 % (1) | 2011 % (1) | 2012 % (1) |
|---------------------------|---------------|---------------|---------------|---------------|---------------|---------------|---------------|
| ANDALUCÍA | 46,64% | 47,35% | 48,78% | 49,47% | 50,06% | 55,94% | 55,08% |
| ALMERÍA | 48,30% | 61,17% | 58,33% | 63,64% | 59,36% | 61,04% | 73,24% |
| CÁDIZ | 69,13% | 66,73% | 70,88% | 65,13% | 73,77% | 73,09% | 56,42% |
| CÓRDOBA | 57,23% | 61,92% | 65,07% | 62,09% | 67,73% | 66,30% | 70,74% |
| GRANADA | 55,26% | 54,70% | 53,41% | 47,18% | 53,27% | 56,43% | 56,89% |
| HUELVA | 54,40% | 56,09% | 54,12% | 61,80% | 63,24% | 67,30% | 66,73% |
| JAÉN | 55,32% | 66,85% | 56,39% | 54,96% | 57,19% | 61,48% | 67,37% |
| MÁLAGA | 39,24% | 37,12% | 36,78% | 38,79% | 43,15% | 52,15% | 51,62% |
| SEVILLA | 29,05% | 31,64% | 35,24% | 36,25% | 33,61% | 39,90% | 39,99% |
| ARAGÓN | 67,90% | 64,87% | 60,95% | 62,79% | 59,52% | 67,16% | 69,70% |
| HUESCA | 69,49% | 54,88% | 63,16% | 68,42% | 56,25% | 64,91% | 77,05% |
| TERUEL | 68,00% | 66,67% | 61,29% | 54,17% | 72,73% | 71,43% | 56,67% |
| ZARAGOZA | 67,65% | 67,97% | 60,40% | 61,33% | 59,41% | 67,20% | 69,46% |
| ASTURIAS | 48,72% | 55,88% | 52,00% | 47,37% | 53,04% | 59,12% | 63,99% |
| ILLES BALEARS | 46,82% | 52,01% | 46,78% | 45,41% | 49,55% | 49,69% | 44,11% |
| CANARIAS | 43,66% | 58,27% | 55,16% | 50,85% | 48,13% | 50,66% | 53,60% |
| LAS PALMAS | 38,19% | 47,04% | 47,94% | 45,76% | 50,67% | 43,36% | 48,93% |
| S.C. TENERIFE | 47,36% | 65,12% | 59,57% | 53,11% | 46,95% | 55,53% | 56,84% |
| CANTABRIA | 61,41% | 63,00% | 69,23% | 76,71% | 77,41% | 75,58% | 80,22% |
| CASTILLA Y LEÓN | 66,88% | 66,26% | 65,90% | 64,70% | 63,69% | 53,52% | 70,09% |
| ÁVILA | 66,20% | 62,90% | 69,23% | 73,20% | 72,00% | 71,05% | 84,68% |
| BURGOS | 65,11% | 63,45% | 66,08% | 56,76% | 65,99% | 51,56% | 56,44% |
| LEÓN | 68,72% | 63,44% | 59,01% | 60,11% | 52,20% | 65,19% | 69,00% |
| PALENCIA | 75,29% | 73,77% | 56,58% | 61,76% | 79,75% | 77,03% | 72,04% |
| SALAMANCA | 66,29% | 68,39% | 57,95% | 66,83% | 60,78% | 63,52% | 71,11% |
| SEGOVIA | 68,49% | 60,53% | 60,00% | 52,94% | 56,41% | 54,84% | 56,94% |
| SORIA | 79,49% | 77,78% | 85,71% | 81,25% | 50,00% | 77,27% | 90,91% |
| VALLADOLID | 65,66% | 70,92% | 77,08% | 72,28% | 68,04% | 29,68% | 75,63% |
| ZAMORA | 59,65% | 59,80% | 71,79% | 69,34% | 64,22% | 66,67% | 74,19% |
| CASTILLA-LA MANCHA | 57,88% | 60,07% | 58,11% | 56,50% | 57,87% | 60,57% | 63,77% |
| ALBACETE | 53,47% | 55,43% | 50,97% | 53,65% | 57,73% | 55,21% | 61,56% |
| CIUDAD REAL | 63,14% | 60,25% | 56,10% | 58,77% | 64,27% | 68,08% | 68,65% |
| CUENCA | 58,57% | 62,83% | 53,59% | 57,55% | 55,11% | 54,47% | 62,36% |
| GUADALAJARA | 64,49% | 66,67% | 58,49% | 56,69% | 52,31% | 59,83% | 63,89% |
| TOLEDO | 54,96% | 59,79% | 71,52% | 56,50% | 55,44% | 60,71% | 61,57% |

| CC.AA. PROVINCIAS | 2006 % (1) | 2007 % (1) | 2008 % (1) | 2009 % (1) | 2010 % (1) | 2011 % (1) | 2012 % (1) |
|----------------------|---------------|---------------|---------------|---------------|---------------|---------------|---------------|
| CATALUNYA | 45,04% | 41,10% | 41,57% | 38,69% | 36,90% | 41,79% | 43,54% |
| BARCELONA | 43,40% | 41,58% | 40,42% | 35,77% | 34,78% | 40,30% | 41,03% |
| GIRONA | 48,29% | 32,02% | 41,97% | 46,92% | 45,20% | 44,82% | 48,41% |
| LLEIDA | 52,36% | 45,51% | 54,60% | 49,03% | 47,69% | 53,01% | 56,76% |
| TARRAGONA | 51,84% | 41,52% | 44,20% | 46,84% | 39,74% | 45,30% | 53,72% |
| COMUNIDAD VALENCIANA | 46,11% | 44,71% | 46,87% | 52,94% | 54,60% | 51,07% | 59,78% |
| ALICANTE | 38,35% | 42,74% | 38,87% | 39,78% | 45,61% | 50,55% | 51,64% |
| CASTELLÓN | 47,74% | 49,37% | 57,77% | 62,27% | 64,59% | 74,61% | 71,25% |
| VALENCIA | 50,26% | 45,08% | 49,30% | 60,77% | 58,37% | 46,94% | 61,51% |
| EXTREMADURA | 64,86% | 67,24% | 74,61% | 69,97% | 66,04% | 60,68% | 68,67% |
| BADAJOZ | 60,70% | 60,47% | 75,00% | 68,05% | 64,46% | 56,74% | 68,37% |
| CÁCERES | 72,02% | 78,43% | 74,11% | 74,59% | 69,87% | 71,33% | 69,48% |
| GALICIA | 57,43% | 56,14% | 55,64% | 54,42% | 52,68% | 55,33% | 53,61% |
| A CORUÑA | 59,27% | 54,71% | 52,32% | 53,38% | 57,69% | 54,99% | 62,11% |
| LUGO | 68,34% | 57,59% | 67,05% | 62,36% | 59,39% | 64,52% | 57,78% |
| OURENSE | 54,77% | 50,00% | 48,75% | 52,98% | 47,98% | 51,96% | 46,31% |
| PONTEVEDRA | 54,84% | 59,31% | 59,72% | 54,38% | 49,29% | 55,05% | 48,15% |
| MADRID | 60,20% | 61,33% | 60,62% | 49,83% | 55,19% | 59,34% | 62,69% |
| MURCIA | 49,05% | 49,87% | 43,42% | 45,86% | 46,32% | 41,92% | 47,59% |
| NAVARRA | 70,18% | 62,00% | 69,40% | 73,23% | 66,97% | 64,60% | 69,83% |
| PAÍS VASCO | 72,86% | 75,69% | 72,97% | 74,08% | 76,00% | 78,53% | 79,68% |
| ARABA/ÁLAVA | 96,63% | 89,66% | 95,88% | 97,75% | 96,20% | 92,22% | 96,51% |
| GIPUZKOA | 79,00% | 78,45% | 80,34% | 82,73% | 82,41% | 81,73% | 87,36% |
| BIZKAIA | 63,65% | 71,48% | 62,31% | 64,07% | 66,67% | 72,32% | 71,07% |
| LA RIOJA | 84,87% | 59,04% | 68,57% | 63,54% | 68,70% | 75,29% | 68,12% |
| CEUTA | 45,60% | 34,78% | 38,97% | 37,50% | 38,13% | 37,04% | 36,18% |
| MELILLA | 44,65% | 38,98% | 37,02% | 49,28% | 39,38% | 44,30% | 41,26% |
| TOTAL ESTADO | 51,07% | 52,30% | 52,13% | 51,45% | 51,44% | 53,25% | 56,25% |

(1) Este coeficiente se establece a partir del cociente entre los expedientes resueltos y la solicitudes RESUELTAS

PENSIÓN NO CONTRIBUTIVA DE INVALIDEZ

EVOLUCIÓN INTERANUAL COEFICIENTE DE GESTIÓN

| CC.AA. PROVINCIAS | 2006 % (1) | 2007 % (1) | 2008 % (1) | 2009 % (1) | 2010 % (1) | 2011 % (1) | 2012 % (1) |
|----------------------|---------------|---------------|---------------|---------------|---------------|---------------|---------------|
| ANDALUCÍA | 119 | 127 | 146 | 167 | 161 | 188 | 173 |
| ALMERÍA | 78 | 83 | 60 | 42 | 80 | 61 | 33 |
| CÁDIZ | 90 | 119 | 143 | 152 | 176 | 216 | 195 |
| CÓRDOBA | 106 | 125 | 112 | 109 | 136 | 141 | 167 |
| GRANADA | 127 | 151 | 175 | 132 | 139 | 141 | 85 |
| HUELVA | 23 | 63 | 68 | 57 | 72 | 44 | 28 |
| JAÉN | 56 | 44 | 65 | 52 | 72 | 139 | 70 |
| MÁLAGA | 118 | 104 | 105 | 137 | 108 | 184 | 108 |
| SEVILLA | 194 | 205 | 249 | 328 | 282 | 283 | 333 |
| ARAGÓN | 41 | 46 | 45 | 45 | 51 | 32 | 34 |
| HUESCA | 46 | 14 | 82 | 64 | 58 | 48 | 13 |
| TERUEL | 43 | 106 | 37 | 16 | 99 | 72 | 27 |
| ZARAGOZA | 40 | 52 | 35 | 40 | 45 | 23 | 40 |
| ASTURIAS | 112 | 132 | 181 | 224 | 145 | 138 | 126 |
| ILLES BALEARS | 95 | 48 | 43 | 37 | 39 | 51 | 5 |
| CANARIAS | 296 | 369 | 400 | 459 | 480 | 421 | 495 |
| LAS PALMAS | 250 | 358 | 402 | 502 | 584 | 533 | 649 |
| S.C. TENERIFE | 331 | 375 | 398 | 430 | 405 | 335 | 387 |
| CANTABRIA | 88 | 70 | 34 | 8 | 19 | 24 | 66 |
| CASTILLA Y LEÓN | 74 | 99 | 125 | 116 | 136 | 73 | 71 |
| ÁVILA | 68 | 107 | 111 | 26 | 50 | 21 | 3 |
| BURGOS | 44 | 78 | 134 | 79 | 122 | 73 | 124 |
| LEÓN | 62 | 76 | 100 | 96 | 61 | 85 | 43 |
| PALENCIA | 42 | 59 | 51 | 58 | 10 | 84 | 56 |
| SALAMANCA | 95 | 123 | 103 | 83 | 100 | 98 | 85 |
| SEGOVIA | 37 | 65 | 63 | 114 | 162 | 98 | 104 |
| SORIA | 65 | 83 | 77 | 48 | 72 | 19 | 0 |
| VALLADOLID | 113 | 141 | 195 | 286 | 300 | 62 | 53 |
| ZAMORA | 80 | 95 | 121 | 82 | 108 | 54 | 88 |
| CASTILLA-LA MANCHA | 125 | 164 | 142 | 131 | 125 | 101 | 130 |
| ALBACETE | 186 | 243 | 147 | 106 | 113 | 85 | 86 |
| CIUDAD REAL | 61 | 113 | 124 | 155 | 141 | 72 | 65 |
| CUENCA | 107 | 107 | 96 | 49 | 37 | 43 | 65 |
| GUADALAJARA | 50 | 65 | 102 | 50 | 51 | 61 | 94 |
| TOLEDO | 156 | 210 | 214 | 194 | 199 | 196 | 312 |

| CC.AA. PROVINCIAS | 2006 % (1) | 2007 % (1) | 2008 % (1) | 2009 % (1) | 2010 % (1) | 2011 % (1) | 2012 % (1) |
|----------------------|---------------|---------------|---------------|---------------|---------------|---------------|---------------|
| CATALUNYA | 113 | 149 | 172 | 177 | 201 | 189 | 229 |
| BARCELONA | 109 | 147 | 171 | 176 | 202 | 192 | 225 |
| GIRONA | 156 | 181 | 188 | 195 | 243 | 210 | 255 |
| LLEIDA | 110 | 111 | 153 | 169 | 154 | 149 | 209 |
| TARRAGONA | 118 | 159 | 173 | 173 | 182 | 168 | 241 |
| COMUNIDAD VALENCIANA | 180 | 178 | 172 | 150 | 166 | 128 | 155 |
| ALICANTE | 254 | 249 | 256 | 184 | 197 | 232 | 257 |
| CASTELLÓN | 245 | 215 | 142 | 72 | 87 | 69 | 73 |
| VALENCIA | 130 | 129 | 124 | 145 | 161 | 81 | 123 |
| EXTREMADURA | 20 | 27 | 36 | 22 | 10 | 12 | 29 |
| BADAJOS | 14 | 3 | 40 | 12 | 12 | 1 | 1 |
| CÁCERES | 31 | 62 | 30 | 43 | 5 | 39 | 92 |
| GALICIA | 94 | 81 | 109 | 104 | 79 | 77 | 77 |
| A CORUÑA | 156 | 130 | 142 | 134 | 151 | 134 | 126 |
| LUGO | 37 | 44 | 59 | 54 | 24 | 58 | 70 |
| OURENSE | 109 | 142 | 142 | 134 | 127 | 130 | 95 |
| PONTEVEDRA | 43 | 18 | 77 | 77 | 4 | 20 | 31 |
| MADRID | 127 | 110 | 94 | 34 | 104 | 126 | 66 |
| MURCIA | 127 | 121 | 141 | 131 | 158 | 134 | 144 |
| NAVARRA | 43 | 73 | 27 | 31 | 84 | 58 | 87 |
| PAÍS VASCO | 63 | 58 | 48 | 21 | 33 | 28 | 39 |
| ARABA/ÁLAVA | 40 | 49 | 4 | 16 | 9 | 19 | 4 |
| GIPUZKOA | 13 | 23 | 1 | 7 | 3 | 1 | 4 |
| BIZKAIA | 104 | 86 | 90 | 34 | 63 | 59 | 67 |
| LA RIOJA | 61 | 84 | 48 | 45 | 26 | 41 | 73 |
| CEUTA | 124 | 94 | 88 | 92 | 87 | 65 | 70 |
| MELILLA | 51 | 96 | 71 | 88 | 87 | 58 | 63 |
| TOTAL ESTADO | 135 | 148 | 159 | 158 | 168 | 162 | 170 |

(1) Este coeficiente se establece a partir del cociente entre los expedientes resueltos y la solicitudes RESUELTAS

PENSIÓN NO CONTRIBUTIVA DE INVALIDEZ
EVOLUCIÓN INTERANUAL DE LAS RECLAMACIONES

| CC.AA. Y/O PROVINCIAS | RECLAMACIONES PRESENTADAS | | | | | | | RECLAMACIONES ESTIMADAS | | | | | | | RECLAMACIONES DESESTIMADAS | | | | | | |
|-----------------------------|---------------------------|-------|-------|-------|------|------|------|-------------------------|------|------|------|------|------|------|----------------------------|------|------|------|------|------|------|
| | 2006 | 2007 | 2008 | 2009 | 2010 | 2011 | 2012 | 2006 | 2007 | 2008 | 2009 | 2010 | 2011 | 2012 | 2006 | 2007 | 2008 | 2009 | 2010 | 2011 | 2012 |
| ANDALUCÍA | 1.611 | 1.301 | 1.241 | 1.227 | 879 | 723 | 658 | 737 | 618 | 609 | 591 | 312 | 256 | 138 | 882 | 696 | 580 | 604 | 553 | 501 | 485 |
| ALMERÍA | 182 | 158 | 145 | 159 | 50 | 58 | 42 | 148 | 139 | 124 | 138 | 36 | 30 | 19 | 27 | 19 | 21 | 21 | 15 | 31 | 28 |
| CÁDIZ | 157 | 158 | 87 | 105 | 81 | 75 | 58 | 60 | 64 | 32 | 47 | 30 | 21 | 12 | 89 | 99 | 51 | 61 | 50 | 51 | 48 |
| CÓRDOBA | 65 | 87 | 72 | 52 | 67 | 46 | 31 | 31 | 39 | 34 | 24 | 27 | 19 | 10 | 29 | 51 | 37 | 29 | 29 | 35 | 22 |
| GRANADA | 197 | 119 | 221 | 231 | 74 | 86 | 98 | 132 | 67 | 133 | 169 | 18 | 25 | 21 | 65 | 63 | 67 | 84 | 47 | 56 | 92 |
| HUELVA | 92 | 44 | 96 | 45 | 36 | 38 | 21 | 65 | 19 | 62 | 22 | 6 | 20 | 7 | 29 | 26 | 33 | 21 | 22 | 27 | 14 |
| JAÉN | 54 | 40 | 45 | 41 | 30 | 30 | 21 | 39 | 28 | 33 | 22 | 11 | 21 | 6 | 17 | 14 | 13 | 19 | 17 | 11 | 12 |
| MÁLAGA | 410 | 385 | 366 | 274 | 260 | 142 | 168 | 65 | 116 | 105 | 51 | 92 | 35 | 32 | 394 | 205 | 241 | 200 | 223 | 123 | 139 |
| SEVILLA | 454 | 310 | 209 | 320 | 281 | 248 | 219 | 197 | 146 | 86 | 118 | 92 | 85 | 31 | 232 | 219 | 117 | 169 | 150 | 167 | 130 |
| ARAGÓN | 36 | 29 | 36 | 26 | 40 | 17 | 27 | 16 | 7 | 10 | 17 | 18 | 7 | 9 | 23 | 23 | 25 | 9 | 22 | 10 | 18 |
| HUESCA | 5 | 9 | 5 | 13 | 5 | 3 | 3 | 3 | 2 | 2 | 11 | 2 | 2 | 2 | 2 | 7 | 3 | 2 | 3 | 1 | 1 |
| TERUEL | 1 | 0 | 0 | 0 | 0 | 0 | 1 | 1 | 0 | 0 | 0 | 0 | 0 | 0 | 0 | 0 | 0 | 0 | 0 | 0 | 1 |
| ZARAGOZA | 30 | 20 | 31 | 13 | 35 | 14 | 23 | 12 | 5 | 8 | 6 | 16 | 5 | 7 | 21 | 16 | 22 | 7 | 19 | 9 | 16 |
| ASTURIAS | 78 | 72 | 80 | 81 | 94 | 66 | 45 | 21 | 21 | 17 | 6 | 7 | 12 | 17 | 57 | 85 | 62 | 67 | 54 | 70 | 62 |
| ILLES BALEARS | 99 | 74 | 84 | 94 | 109 | 117 | 177 | 45 | 48 | 34 | 41 | 46 | 53 | 68 | 41 | 38 | 41 | 53 | 73 | 60 | 102 |
| CANARIAS | 376 | 302 | 296 | 265 | 268 | 269 | 219 | 115 | 96 | 86 | 64 | 88 | 58 | 51 | 324 | 263 | 260 | 202 | 231 | 206 | 209 |
| LAS PALMAS | 228 | 174 | 138 | 99 | 134 | 132 | 113 | 61 | 53 | 49 | 22 | 45 | 31 | 19 | 206 | 135 | 131 | 71 | 120 | 83 | 110 |
| S.C. TENERIFE | 148 | 128 | 158 | 166 | 134 | 137 | 106 | 54 | 43 | 37 | 42 | 43 | 27 | 32 | 118 | 128 | 129 | 131 | 111 | 123 | 99 |
| CANTABRIA | 22 | 16 | 5 | 9 | 27 | 12 | 20 | 0 | 2 | 0 | 3 | 5 | 1 | 2 | 20 | 10 | 6 | 14 | 21 | 12 | 12 |
| CASTILLA Y LEÓN | 160 | 148 | 135 | 144 | 119 | 116 | 114 | 81 | 53 | 48 | 53 | 63 | 46 | 76 | 92 | 95 | 75 | 78 | 59 | 67 | 64 |
| ÁVILA | 6 | 2 | 2 | 8 | 6 | 6 | 18 | 2 | 0 | 0 | 0 | 3 | 1 | 7 | 4 | 2 | 2 | 5 | 6 | 4 | 10 |
| BURGOS | 12 | 15 | 6 | 14 | 9 | 12 | 9 | 3 | 11 | 6 | 3 | 3 | 2 | 1 | 10 | 13 | 2 | 9 | 9 | 2 | 3 |
| LEÓN | 35 | 38 | 30 | 29 | 22 | 16 | 14 | 11 | 13 | 9 | 14 | 7 | 7 | 11 | 25 | 24 | 22 | 20 | 14 | 6 | 7 |
| PALENCIA | 7 | 10 | 5 | 8 | 1 | 9 | 4 | 2 | 4 | 3 | 2 | 1 | 2 | 0 | 6 | 4 | 4 | 5 | 1 | 7 | 3 |
| SALAMANCA | 63 | 14 | 18 | 11 | 15 | 25 | 16 | 51 | 9 | 6 | 4 | 10 | 14 | 10 | 12 | 5 | 12 | 7 | 5 | 11 | 6 |
| SEGOVIA | 1 | 1 | 7 | 2 | 2 | 1 | 2 | 1 | 0 | 5 | 2 | 2 | 0 | 2 | 0 | 1 | 2 | 0 | 0 | 1 | 0 |
| SORIA | 5 | 4 | 2 | 1 | 1 | 1 | 0 | 2 | 1 | 0 | 0 | 0 | 1 | 0 | 6 | 4 | 2 | 1 | 0 | 1 | 0 |
| VALLADOLID | 22 | 46 | 50 | 42 | 35 | 31 | 28 | 6 | 5 | 13 | 18 | 25 | 15 | 39 | 24 | 32 | 25 | 13 | 3 | 26 | 17 |
| ZAMORA | 9 | 18 | 15 | 29 | 28 | 15 | 23 | 3 | 10 | 6 | 10 | 12 | 4 | 6 | 5 | 10 | 4 | 18 | 21 | 9 | 18 |
| CASTILLA-LA MANCHA | 267 | 173 | 146 | 176 | 207 | 177 | 212 | 109 | 71 | 61 | 66 | 72 | 84 | 104 | 154 | 98 | 99 | 124 | 143 | 100 | 93 |
| ALBACETE | 76 | 39 | 43 | 58 | 52 | 55 | 108 | 27 | 13 | 14 | 19 | 18 | 31 | 66 | 50 | 29 | 28 | 41 | 39 | 27 | 38 |
| CIUDAD REAL | 82 | 64 | 54 | 54 | 71 | 67 | 45 | 48 | 24 | 24 | 24 | 30 | 24 | 17 | 39 | 31 | 32 | 35 | 45 | 43 | 25 |
| CUENCA | 30 | 14 | 13 | 31 | 27 | 28 | 23 | 10 | 4 | 2 | 11 | 12 | 15 | 10 | 20 | 10 | 10 | 19 | 16 | 14 | 12 |
| GUADALAJARA | 22 | 21 | 12 | 20 | 20 | 13 | 21 | 9 | 11 | 6 | 9 | 8 | 8 | 6 | 11 | 12 | 6 | 10 | 11 | 7 | 9 |
| TOLEDO | 57 | 35 | 24 | 13 | 37 | 14 | 15 | 15 | 19 | 15 | 3 | 4 | 6 | 5 | 34 | 16 | 23 | 19 | 32 | 9 | 9 |

| CC.AA. Y/O PROVINCIAS | RECLAMACIONES PRESENTADAS | | | | | | | RECLAMACIONES ESTIMADAS | | | | | | | RECLAMACIONES DESESTIMADAS | | | | | | |
|-----------------------------|---------------------------|--------------|--------------|--------------|--------------|--------------|--------------|-------------------------|--------------|--------------|--------------|--------------|--------------|--------------|----------------------------|--------------|--------------|--------------|--------------|--------------|--------------|
| | 2006 | 2007 | 2008 | 2009 | 2010 | 2011 | 2012 | 2006 | 2007 | 2008 | 2009 | 2010 | 2011 | 2012 | 2006 | 2007 | 2008 | 2009 | 2010 | 2011 | 2012 |
| CATALUNYA | 759 | 980 | 1.123 | 1.364 | 935 | 831 | 689 | 399 | 423 | 460 | 742 | 602 | 443 | 430 | 443 | 490 | 475 | 608 | 493 | 411 | 347 |
| BARCELONA | 609 | 770 | 846 | 1.073 | 708 | 603 | 523 | 321 | 322 | 335 | 550 | 429 | 303 | 321 | 376 | 389 | 388 | 496 | 407 | 307 | 276 |
| GIRONA | 39 | 53 | 66 | 72 | 56 | 43 | 45 | 26 | 23 | 23 | 52 | 44 | 30 | 29 | 14 | 28 | 14 | 31 | 19 | 21 | 18 |
| LLEIDA | 39 | 37 | 48 | 60 | 42 | 40 | 30 | 14 | 23 | 28 | 33 | 33 | 28 | 21 | 20 | 15 | 16 | 24 | 14 | 18 | 9 |
| TARRAGONA | 72 | 120 | 163 | 159 | 129 | 145 | 91 | 38 | 55 | 74 | 107 | 96 | 82 | 59 | 33 | 58 | 57 | 57 | 53 | 65 | 44 |
| C. VALENCIANA | 516 | 389 | 455 | 442 | 378 | 397 | 340 | 108 | 133 | 176 | 161 | 127 | 121 | 117 | 318 | 311 | 344 | 283 | 260 | 331 | 206 |
| ALICANTE | 215 | 165 | 185 | 182 | 175 | 149 | 161 | 36 | 57 | 82 | 81 | 47 | 55 | 59 | 116 | 121 | 162 | 105 | 99 | 141 | 92 |
| CASTELLÓN | 19 | 16 | 22 | 23 | 22 | 13 | 25 | 14 | 4 | 14 | 15 | 13 | 11 | 18 | 5 | 10 | 9 | 8 | 10 | 2 | 7 |
| VALENCIA | 282 | 208 | 248 | 237 | 181 | 235 | 154 | 58 | 72 | 80 | 65 | 67 | 55 | 40 | 197 | 180 | 173 | 170 | 151 | 188 | 107 |
| EXTREMADURA | 295 | 225 | 170 | 112 | 159 | 88 | 83 | 144 | 89 | 25 | 26 | 152 | 30 | 0 | 79 | 51 | 21 | 31 | 321 | 67 | 81 |
| BADAJOS | 216 | 169 | 121 | 79 | 111 | 63 | 66 | 105 | 66 | 19 | 17 | 117 | 22 | 0 | 65 | 39 | 17 | 19 | 231 | 36 | 66 |
| CÁCERES | 79 | 56 | 49 | 33 | 48 | 25 | 17 | 39 | 23 | 6 | 9 | 35 | 8 | 0 | 14 | 12 | 4 | 12 | 90 | 31 | 15 |
| GALICIA | 459 | 449 | 411 | 382 | 306 | 247 | 236 | 166 | 138 | 158 | 141 | 140 | 99 | 109 | 289 | 237 | 279 | 221 | 233 | 177 | 168 |
| A CORUÑA | 250 | 215 | 209 | 174 | 138 | 110 | 94 | 87 | 66 | 83 | 80 | 71 | 49 | 38 | 141 | 97 | 138 | 94 | 81 | 49 | 47 |
| LUGO | 17 | 12 | 7 | 16 | 11 | 11 | 21 | 1 | 1 | 4 | 0 | 2 | 3 | 5 | 17 | 10 | 4 | 10 | 15 | 7 | 16 |
| OURENSE | 49 | 59 | 53 | 60 | 47 | 40 | 43 | 21 | 10 | 6 | 22 | 10 | 9 | 13 | 38 | 52 | 43 | 43 | 37 | 31 | 30 |
| PONTEVEDRA | 143 | 163 | 142 | 132 | 110 | 86 | 78 | 57 | 61 | 65 | 39 | 57 | 38 | 53 | 93 | 78 | 94 | 74 | 100 | 90 | 75 |
| MADRID | 263 | 259 | 215 | 246 | 193 | 230 | 270 | 137 | 117 | 106 | 98 | 84 | 92 | 105 | 156 | 123 | 132 | 147 | 113 | 135 | 153 |
| MURCIA | 288 | 217 | 236 | 225 | 239 | 218 | 196 | 144 | 130 | 99 | 93 | 110 | 77 | 69 | 170 | 136 | 97 | 114 | 150 | 152 | 153 |
| NAVARRA | 5 | 9 | 9 | 9 | 10 | 5 | 6 | 2 | 5 | 3 | 1 | 7 | 1 | 1 | 3 | 4 | 6 | 8 | 3 | 4 | 5 |
| PAÍS VASCO | 58 | 73 | 58 | 69 | 57 | 61 | 36 | 30 | 24 | 17 | 32 | 21 | 23 | 14 | 59 | 36 | 53 | 37 | 34 | 40 | 31 |
| ARABA/ÁLAVA | 0 | 0 | 0 | 0 | 7 | 15 | 2 | 0 | 0 | 0 | 0 | 2 | 5 | 1 | 0 | 0 | 0 | 0 | 5 | 10 | 1 |
| GIPUZKOA | 0 | 0 | 0 | 0 | 0 | 0 | 0 | 0 | 0 | 0 | 0 | 0 | 0 | 0 | 0 | 0 | 0 | 0 | 0 | 0 | 0 |
| BIZKAIA | 58 | 73 | 58 | 69 | 50 | 46 | 34 | 30 | 24 | 17 | 32 | 19 | 18 | 13 | 59 | 36 | 53 | 37 | 29 | 30 | 30 |
| LA RIOJA | 3 | 26 | 8 | 18 | 15 | 8 | 7 | 2 | 7 | 5 | 12 | 2 | 4 | 3 | 2 | 6 | 13 | 6 | 9 | 12 | 4 |
| CEUTA | 27 | 35 | 33 | 36 | 14 | 23 | 21 | 8 | 7 | 12 | 18 | 4 | 14 | 5 | 20 | 28 | 21 | 19 | 12 | 8 | 18 |
| MELILLA | 50 | 51 | 67 | 55 | 37 | 76 | 22 | 13 | 13 | 15 | 15 | 13 | 11 | 6 | 41 | 36 | 47 | 43 | 25 | 66 | 18 |
| TOTAL ESTADO | 5.372 | 4.828 | 4.808 | 4.980 | 4.086 | 3.681 | 3.378 | 2.277 | 2.002 | 1.941 | 2.180 | 1.873 | 1.432 | 1.324 | 3.173 | 2.766 | 2.636 | 2.668 | 2.809 | 2.429 | 2.229 |

PENSIÓN NO CONTRIBUTIVA DE INVALIDEZ

REVISIONES ANUALES EFECTUADAS

| CC.AA. Y/O PROVINCIAS | REVISIONES EFECTUADAS | | | | | | | EXTINCIÓN DERECHO | | | | | | | CAUSAS DE EXTINCIÓN ACUMULADAS | | | | | |
|-----------------------------|-----------------------|---------------|---------------|---------------|---------------|---------------|---------------|-------------------|------------|------------|------------|------------|------------|------------|--------------------------------|-----------------|--------------|------------------|-----------------|-----------------|
| | 2006 | 2007 | 2008 | 2009 | 2010 | 2011 | 2012 | 2006 | 2007 | 2008 | 2009 | 2010 | 2011 | 2012 | RESIDEN. LEGAL | REC. ECONÓMICOS | | FALLEC. PENS. | OTRAS CAUSAS | TOTAL CAUSAS |
| | | | | | | | | | | | | | | | | PERSONAL | U.E.C. | | | |
| ANDALUCÍA | 45.379 | 33.937 | 32.792 | 38.551 | 29.106 | 34.819 | 34.711 | 671 | 456 | 437 | 507 | 363 | 387 | 379 | 4 | 330 | 2.627 | 200 | 39 | 3.200 |
| ALMERÍA | 3.773 | 3.490 | 3.386 | 3.629 | 1.448 | 3.220 | 3.642 | 38 | 19 | 16 | 25 | 16 | 29 | 26 | 1 | 17 | 142 | 5 | 4 | 169 |
| CÁDIZ | 3.621 | 1.619 | 550 | 308 | 494 | 855 | 53 | 62 | 104 | 62 | 32 | 30 | 54 | 24 | 1 | 26 | 282 | 59 | 0 | 368 |
| CÓRDOBA | 4.531 | 4.472 | 4.286 | 4.497 | 4.573 | 4.395 | 4.420 | 25 | 48 | 36 | 25 | 11 | 35 | 29 | 0 | 14 | 177 | 4 | 14 | 209 |
| GRANADA | 5.257 | 4.926 | 5.126 | 5.150 | 3.435 | 4.864 | 4.963 | 41 | 32 | 51 | 36 | 17 | 37 | 94 | 1 | 29 | 194 | 70 | 14 | 308 |
| HUELVA | 4.116 | 4.073 | 3.969 | 3.944 | 3.602 | 3.892 | 3.968 | 46 | 45 | 32 | 40 | 28 | 41 | 25 | 1 | 40 | 203 | 10 | 3 | 257 |
| JAÉN | 3.428 | 3.384 | 3.410 | 3.367 | 2.553 | 3.259 | 3.226 | 54 | 41 | 36 | 42 | 74 | 65 | 17 | 0 | 70 | 258 | 0 | 1 | 329 |
| MÁLAGA | 12.073 | 11.973 | 12.064 | 12.141 | 12.123 | 12.094 | 11.865 | 183 | 167 | 204 | 198 | 164 | 122 | 148 | 0 | 118 | 1.013 | 52 | 3 | 1.186 |
| SEVILLA | 8.580 | 0 | 1 | 5.515 | 878 | 2.240 | 2.574 | 222 | 0 | 0 | 109 | 23 | 4 | 16 | 0 | 16 | 358 | 0 | 0 | 374 |
| ARAGÓN | 3.640 | 3.630 | 3.556 | 3.552 | 3.530 | 3.503 | 3.512 | 134 | 125 | 141 | 110 | 124 | 93 | 121 | 0 | 169 | 233 | 206 | 240 | 848 |
| HUESCA | 857 | 838 | 811 | 801 | 809 | 787 | 784 | 28 | 30 | 37 | 34 | 31 | 19 | 28 | 0 | 42 | 78 | 48 | 39 | 207 |
| TERUEL | 371 | 363 | 356 | 355 | 343 | 330 | 330 | 13 | 8 | 13 | 13 | 14 | 5 | 9 | 0 | 12 | 21 | 13 | 29 | 75 |
| ZARAGOZA | 2.412 | 2.429 | 2.389 | 2.396 | 2.378 | 2.386 | 2.398 | 93 | 87 | 91 | 63 | 79 | 69 | 84 | 0 | 115 | 134 | 145 | 172 | 566 |
| ASTURIAS | 4.879 | 4.373 | 4.467 | 5.346 | 4.987 | 5.355 | 5.219 | 45 | 58 | 65 | 66 | 63 | 51 | 44 | 0 | 47 | 283 | 4 | 58 | 392 |
| ILLES BALEARS | 1.398 | 2.536 | 1.054 | 908 | 1.647 | 592 | 1.452 | 98 | 55 | 54 | 35 | 72 | 24 | 29 | 11 | 46 | 92 | 42 | 176 | 367 |
| CANARIAS | 859 | 842 | 673 | 629 | 844 | 1.324 | 1.251 | 172 | 84 | 59 | 67 | 82 | 78 | 96 | 5 | 90 | 513 | 4 | 26 | 638 |
| LAS PALMAS | 313 | 200 | 0 | 100 | 120 | 816 | 600 | 116 | 18 | 0 | 9 | 13 | 13 | 40 | 0 | 37 | 168 | 4 | 0 | 209 |
| S.C. TENERIFE | 546 | 642 | 673 | 529 | 724 | 508 | 651 | 56 | 66 | 59 | 58 | 69 | 65 | 56 | 5 | 53 | 345 | 0 | 26 | 429 |
| CANTABRIA | 748 | 1.548 | 1.209 | 1.039 | 1.400 | 1.314 | 981 | 216 | 193 | 235 | 230 | 425 | 396 | 216 | 0 | 508 | 292 | 183 | 928 | 1.911 |
| CASTILLA Y LEÓN | 12.261 | 11.443 | 11.887 | 10.257 | 10.469 | 10.695 | 7.389 | 168 | 171 | 251 | 172 | 131 | 79 | 166 | 18 | 273 | 698 | 9 | 140 | 1.138 |
| ÁVILA | 1.156 | 909 | 805 | 103 | 40 | 15 | 118 | 14 | 18 | 13 | 14 | 6 | 2 | 8 | 0 | 8 | 66 | 0 | 1 | 75 |
| BURGOS | 1.559 | 1.572 | 1.679 | 1.536 | 1.523 | 1.477 | 1.509 | 19 | 18 | 29 | 22 | 15 | 12 | 21 | 16 | 31 | 75 | 0 | 14 | 136 |
| LEÓN | 3.269 | 3.293 | 3.162 | 3.036 | 2.953 | 2.914 | 2.834 | 34 | 50 | 62 | 41 | 40 | 17 | 91 | 0 | 77 | 190 | 0 | 68 | 335 |
| PALENCIA | 799 | 1.065 | 794 | 551 | 413 | 725 | 341 | 9 | 7 | 3 | 4 | 2 | 13 | 6 | 0 | 5 | 28 | 0 | 11 | 44 |
| SALAMANCA | 1.871 | 1.868 | 1.833 | 1.852 | 1.836 | 1.756 | 1.753 | 38 | 21 | 21 | 26 | 21 | 13 | 11 | 0 | 20 | 116 | 0 | 15 | 151 |
| SEGOVIA | 67 | 122 | 275 | 185 | 607 | 598 | 12 | 12 | 13 | 14 | 6 | 6 | 2 | 0 | 1 | 2 | 46 | 1 | 3 | 53 |
| SORIA | 279 | 261 | 257 | 241 | 240 | 231 | 223 | 11 | 1 | 6 | 3 | 3 | 2 | 4 | 0 | 3 | 20 | 6 | 1 | 30 |
| VALLADOLID | 2.235 | 2.268 | 1.820 | 1.774 | 2.065 | 2.068 | 301 | 18 | 32 | 93 | 46 | 28 | 13 | 14 | 0 | 117 | 112 | 2 | 13 | 244 |
| ZAMORA | 1.026 | 85 | 1.262 | 979 | 792 | 911 | 298 | 13 | 11 | 10 | 11 | 10 | 5 | 11 | 1 | 10 | 45 | 0 | 14 | 70 |
| CASTILLA-LA MANCHA | 9.586 | 8.917 | 8.409 | 4.210 | 6.869 | 5.827 | 3.880 | 249 | 192 | 173 | 116 | 121 | 150 | 85 | 217 | 126 | 534 | 92 | 117 | 1.086 |
| ALBACETE | 2.337 | 785 | 293 | 546 | 889 | 506 | 1.771 | 69 | 28 | 21 | 43 | 30 | 47 | 46 | 43 | 42 | 174 | 4 | 21 | 284 |
| CIUDAD REAL | 2.928 | 3.168 | 3.192 | 174 | 1.470 | 1.002 | 384 | 28 | 30 | 16 | 23 | 37 | 49 | 19 | 0 | 13 | 163 | 0 | 26 | 202 |
| CUENCA | 1.208 | 1.668 | 1.643 | 304 | 1.620 | 1.604 | 1.275 | 85 | 21 | 41 | 37 | 32 | 23 | 8 | 77 | 22 | 124 | 13 | 11 | 247 |
| GUADALAJARA | 584 | 624 | 595 | 545 | 650 | 627 | 439 | 15 | 11 | 10 | 9 | 17 | 13 | 11 | 1 | 15 | 42 | 2 | 26 | 86 |
| TOLEDO | 2.529 | 2.672 | 2.686 | 2.641 | 2.240 | 2.088 | 11 | 52 | 102 | 85 | 4 | 5 | 18 | 1 | 96 | 34 | 31 | 73 | 33 | 267 |

| CC.AA. Y/O PROVINCIAS | REVISIONES EFECTUADAS | | | | | | | EXTINCIÓN DERECHO | | | | | | | CAUSAS DE EXTINCIÓN ACUMULADAS | | | | | |
|-----------------------------|-----------------------|----------------|----------------|----------------|----------------|----------------|----------------|-------------------|--------------|---------------|---------------|--------------|--------------|--------------|--------------------------------|-----------------|---------------|------------------|-----------------|-----------------|
| | 2006 | 2007 | 2008 | 2009 | 2010 | 2011 | 2012 | 2006 | 2007 | 2008 | 2009 | 2010 | 2011 | 2012 | RESIDEN. LEGAL | REC. ECONÓMICOS | | FALLEC. PENS. | OTRAS CAUSAS | TOTAL CAUSAS |
| | | | | | | | | | | | | | | | | PERSONAL | U.E.C. | | | |
| CATALUNYA | 30.398 | 30.477 | 24.641 | 25.605 | 19.232 | 25.095 | 24.995 | 634 | 634 | 8.496 | 7.991 | 1.033 | 3.269 | 516 | 25 | 981 | 6.716 | 1 | 14.850 | 22.573 |
| BARCELONA | 22.685 | 22.677 | 18.555 | 19.261 | 13.083 | 18.694 | 18.345 | 480 | 480 | 6.179 | 5.980 | 0 | 2.204 | 241 | 25 | 693 | 3.916 | 1 | 10.929 | 15.564 |
| GIRONA | 1.885 | 1.930 | 1.528 | 1.587 | 1.600 | 1.701 | 1.772 | 38 | 38 | 591 | 524 | 178 | 189 | 63 | 0 | 38 | 581 | 0 | 1.002 | 1.621 |
| LLEIDA | 1.790 | 1.812 | 1.326 | 1.387 | 1.322 | 1.336 | 1.516 | 27 | 27 | 483 | 450 | 441 | 445 | 52 | 0 | 47 | 1.023 | 0 | 855 | 1.925 |
| TARRAGONA | 4.038 | 4.058 | 3.232 | 3.370 | 3.227 | 3.364 | 3.362 | 89 | 89 | 1.243 | 1.037 | 414 | 431 | 160 | 0 | 203 | 1.196 | 0 | 2.064 | 3.463 |
| C. VALENCIANA | 2.228 | 3.782 | 2.305 | 2.542 | 6.781 | 2.733 | 6.210 | 92 | 316 | 59 | 106 | 603 | 979 | 1.146 | 1 | 554 | 2.377 | 313 | 56 | 3.301 |
| ALICANTE | 0 | 1.491 | 0 | 304 | 2.007 | 811 | 1.670 | 0 | 247 | 0 | 38 | 43 | 303 | 192 | 0 | 184 | 366 | 247 | 26 | 823 |
| CASTELLÓN | 2.228 | 2.291 | 2.305 | 2.238 | 2.363 | 1.089 | 2.466 | 92 | 69 | 59 | 68 | 46 | 31 | 26 | 0 | 45 | 263 | 53 | 30 | 391 |
| VALENCIA | 0 | 0 | 0 | 0 | 2.411 | 833 | 2.074 | 0 | 0 | 0 | 0 | 514 | 645 | 928 | 1 | 325 | 1.748 | 13 | 0 | 2.087 |
| EXTREMADURA | 5.839 | 6.076 | 6.014 | 5.962 | 9.398 | 5.990 | 5.699 | 240 | 112 | 48 | 39 | 79 | 73 | 43 | 1 | 50 | 332 | 28 | 223 | 634 |
| BADAJOS | 3.994 | 4.138 | 4.084 | 4.048 | 6.537 | 3.960 | 3.881 | 175 | 83 | 37 | 30 | 55 | 54 | 28 | 0 | 30 | 245 | 20 | 167 | 462 |
| CÁCERES | 1.845 | 1.938 | 1.930 | 1.914 | 2.861 | 2.030 | 1.818 | 65 | 29 | 11 | 9 | 24 | 19 | 15 | 1 | 20 | 87 | 8 | 56 | 172 |
| GALICIA | 26.374 | 25.390 | 24.899 | 24.218 | 23.772 | 23.341 | 23.151 | 260 | 264 | 299 | 306 | 221 | 222 | 142 | 8 | 245 | 1.358 | 4 | 99 | 1.714 |
| A CORUÑA | 11.055 | 11.129 | 10.847 | 10.523 | 10.219 | 9.934 | 9.567 | 157 | 143 | 160 | 190 | 112 | 101 | 48 | 6 | 137 | 689 | 0 | 79 | 911 |
| LUGO | 3.011 | 2.950 | 2.102 | 2.102 | 1.975 | 1.893 | 1.864 | 9 | 12 | 11 | 11 | 14 | 20 | 14 | 0 | 12 | 75 | 0 | 4 | 91 |
| OURENSE | 3.868 | 3.065 | 3.726 | 3.613 | 3.556 | 3.506 | 3.428 | 29 | 28 | 26 | 30 | 27 | 25 | 32 | 1 | 22 | 170 | 0 | 4 | 197 |
| PONTEVEDRA | 8.440 | 8.246 | 8.224 | 7.980 | 8.022 | 8.008 | 8.292 | 65 | 81 | 102 | 75 | 68 | 76 | 48 | 1 | 74 | 424 | 4 | 12 | 515 |
| MADRID | 7.906 | 8.748 | 8.553 | 8.944 | 9.925 | 10.121 | 10.304 | 1.335 | 1.339 | 1.405 | 1.378 | 817 | 766 | 594 | 15 | 2.405 | 1.773 | 1.985 | 1.456 | 7.634 |
| MURCIA | 2.294 | 2.239 | 1.058 | 1.268 | 9.770 | 9.681 | 9.614 | 634 | 617 | 126 | 148 | 59 | 80 | 65 | 0 | 74 | 1.655 | 0 | 0 | 1.729 |
| NAVARRA | 1.006 | 978 | 984 | 994 | 969 | 1.637 | 991 | 12 | 24 | 5 | 15 | 15 | 40 | 2 | 0 | 22 | 86 | 3 | 2 | 113 |
| PAÍS VASCO | 5.286 | 5.418 | 5.286 | 5.343 | 5.531 | 5.611 | 5.735 | 397 | 150 | 173 | 136 | 143 | 246 | 204 | 1 | 378 | 440 | 333 | 297 | 1.449 |
| ARABA/ÁLAVA | 474 | 493 | 448 | 497 | 488 | 482 | 482 | 18 | 5 | 18 | 3 | 9 | 13 | 12 | 1 | 20 | 32 | 2 | 23 | 78 |
| GIPUZKOA | 1.361 | 1.371 | 1.268 | 1.352 | 1.489 | 1.528 | 1.594 | 33 | 33 | 11 | 7 | 23 | 77 | 41 | 0 | 26 | 65 | 30 | 104 | 225 |
| BIZKAIA | 3.451 | 3.554 | 3.570 | 3.494 | 3.554 | 3.601 | 3.659 | 346 | 112 | 144 | 126 | 111 | 156 | 151 | 0 | 332 | 343 | 301 | 170 | 1.146 |
| LA RIOJA | 1.189 | 1.168 | 1.095 | 1.053 | 774 | 737 | 755 | 57 | 45 | 30 | 23 | 24 | 17 | 18 | 0 | 37 | 126 | 1 | 50 | 214 |
| CEUTA | 1.116 | 1.145 | 1.124 | 1.131 | 1.111 | 1.096 | 0 | 11 | 10 | 15 | 16 | 13 | 3 | 0 | 2 | 7 | 59 | 0 | 0 | 68 |
| MELILLA | 2.012 | 1.995 | 1.963 | 1.960 | 1.888 | 1.871 | 1.857 | 29 | 35 | 15 | 14 | 9 | 10 | 7 | 3 | 25 | 58 | 21 | 12 | 119 |
| TOTAL ESTADO | 164.398 | 154.642 | 141.969 | 143.512 | 148.003 | 151.342 | 147.706 | 5.454 | 4.880 | 12.086 | 11.475 | 4.397 | 6.963 | 3.873 | 311 | 6.367 | 20.252 | 3.429 | 18.769 | 49.128 |

PENSIÓN NO CONTRIBUTIVA DE INVALIDEZ

REVISIONES DE OFICIO E INSTANCIA DE PARTE

| CC.AA. Y/O PROVINCIAS | REVISIONES EFECTUADAS | | | | | | | EXTINCIONES DE DERECHO | | | | | | | CAUSAS DE EXTINCIÓN ACUMULADAS | | | | | | |
|-----------------------------|-----------------------|----------|--------|--------|--------|--------|--------|------------------------|-------|-------|-------|-------|-------|-------|--------------------------------|-----------------|-------|-------|---------|-------|--------|
| | | | | | | | | | | | | | | | RESIDEN. | REC. ECONÓMICOS | | GRADO | FALLEC. | OTRAS | TOTAL |
| | LEGAL | PERSONAL | U.E.C. | MINUS. | PENS. | CAUSAS | CAUSAS | | | | | | | | | | | | | | |
| | 2006 | 2007 | 2008 | 2009 | 2010 | 2011 | 2012 | 2006 | 2007 | 2008 | 2009 | 2010 | 2011 | 2012 | | | | | | | |
| ANDALUCÍA | 8.671 | 10.428 | 10.153 | 10.754 | 11.415 | 9.642 | 8.845 | 3.497 | 3.232 | 3.230 | 3.071 | 3.101 | 3.090 | 3.029 | 118 | 6.162 | 3.285 | 1.149 | 9.215 | 2.321 | 22.250 |
| ALMERÍA | 642 | 489 | 565 | 578 | 500 | 671 | 995 | 257 | 225 | 211 | 216 | 247 | 243 | 274 | 3 | 590 | 90 | 75 | 678 | 237 | 1.673 |
| CÁDIZ | 1.506 | 2.061 | 1.374 | 1.281 | 1.506 | 1.483 | 1.500 | 667 | 558 | 598 | 530 | 570 | 530 | 549 | 4 | 1.104 | 368 | 127 | 1.875 | 524 | 4.002 |
| CÓRDOBA | 455 | 697 | 816 | 706 | 859 | 834 | 888 | 232 | 249 | 258 | 277 | 235 | 256 | 242 | 15 | 436 | 242 | 110 | 708 | 238 | 1.749 |
| GRANADA | 788 | 915 | 962 | 888 | 651 | 920 | 1.017 | 318 | 345 | 307 | 314 | 306 | 323 | 272 | 4 | 500 | 205 | 214 | 839 | 423 | 2.185 |
| HUELVA | 799 | 680 | 830 | 1.330 | 1.226 | 632 | 722 | 348 | 276 | 276 | 253 | 240 | 225 | 258 | 2 | 441 | 304 | 262 | 646 | 221 | 1.876 |
| JAÉN | 547 | 1.067 | 859 | 705 | 580 | 608 | 406 | 262 | 278 | 311 | 267 | 240 | 254 | 185 | 87 | 465 | 447 | 11 | 599 | 188 | 1.797 |
| MÁLAGA | 2.246 | 2.596 | 2.993 | 3.545 | 4.281 | 2.607 | 1.655 | 617 | 617 | 588 | 590 | 645 | 601 | 567 | 1 | 822 | 1.264 | 163 | 1.873 | 102 | 4.225 |
| SEVILLA | 1.688 | 1.923 | 1.754 | 1.721 | 1.812 | 1.887 | 1.662 | 796 | 684 | 681 | 624 | 618 | 658 | 682 | 2 | 1.804 | 365 | 187 | 1.997 | 388 | 4.743 |
| ARAGÓN | 737 | 763 | 756 | 596 | 688 | 618 | 656 | 291 | 312 | 270 | 269 | 305 | 256 | 298 | 0 | 334 | 152 | 67 | 663 | 785 | 2.001 |
| HUESCA | 107 | 102 | 139 | 138 | 119 | 91 | 123 | 52 | 54 | 57 | 66 | 67 | 39 | 53 | 0 | 76 | 25 | 4 | 137 | 146 | 388 |
| TERUEL | 49 | 48 | 52 | 49 | 55 | 48 | 36 | 29 | 24 | 31 | 26 | 29 | 27 | 18 | 0 | 25 | 13 | 2 | 53 | 91 | 184 |
| ZARAGOZA | 581 | 613 | 565 | 409 | 514 | 479 | 497 | 210 | 234 | 182 | 177 | 209 | 190 | 227 | 0 | 233 | 114 | 61 | 473 | 548 | 1.429 |
| ASTURIAS | 1.058 | 1.152 | 1.031 | 737 | 843 | 795 | 806 | 433 | 474 | 412 | 365 | 354 | 359 | 413 | 14 | 642 | 291 | 94 | 1.135 | 634 | 2.810 |
| ILLES BALEARS | 1.180 | 1.616 | 1.428 | 1.503 | 1.476 | 2.310 | 2.368 | 195 | 289 | 291 | 315 | 312 | 362 | 498 | 14 | 464 | 74 | 380 | 765 | 565 | 2.262 |
| CANARIAS | 5.241 | 5.054 | 4.165 | 3.721 | 3.864 | 3.898 | 3.451 | 1.359 | 1.210 | 1.230 | 1.210 | 1.244 | 1.251 | 1.269 | 47 | 2.714 | 618 | 196 | 4.001 | 1.197 | 8.773 |
| LAS PALMAS | 2.137 | 1.740 | 1.825 | 1.542 | 1.775 | 1.656 | 1.433 | 553 | 447 | 468 | 439 | 519 | 479 | 495 | 25 | 1.069 | 175 | 161 | 1.499 | 471 | 3.400 |
| S.C. TENERIFE | 3.104 | 3.314 | 2.340 | 2.179 | 2.089 | 2.242 | 2.018 | 806 | 763 | 762 | 771 | 725 | 772 | 774 | 22 | 1.645 | 443 | 35 | 2.502 | 726 | 5.373 |
| CANTABRIA | 740 | 851 | 541 | 546 | 478 | 481 | 577 | 225 | 186 | 172 | 202 | 202 | 211 | 223 | 4 | 507 | 154 | 65 | 574 | 117 | 1.421 |
| CASTILLA Y LEÓN | 2.479 | 2.102 | 2.832 | 3.072 | 3.123 | 3.621 | 2.568 | 727 | 681 | 789 | 741 | 743 | 567 | 546 | 25 | 1.435 | 765 | 154 | 1.073 | 1.342 | 4.794 |
| ÁVILA | 306 | 141 | 189 | 224 | 226 | 158 | 131 | 86 | 62 | 57 | 70 | 71 | 33 | 19 | 1 | 190 | 73 | 7 | 117 | 10 | 398 |
| BURGOS | 471 | 265 | 314 | 360 | 353 | 332 | 330 | 139 | 94 | 145 | 143 | 143 | 79 | 76 | 1 | 167 | 71 | 15 | 234 | 331 | 819 |
| LEÓN | 458 | 349 | 374 | 343 | 373 | 323 | 296 | 121 | 94 | 83 | 74 | 99 | 75 | 91 | 6 | 294 | 49 | 23 | 0 | 265 | 637 |
| PALENCIA | 195 | 162 | 148 | 260 | 557 | 880 | 364 | 53 | 57 | 59 | 62 | 70 | 71 | 44 | 8 | 119 | 59 | 3 | 165 | 62 | 416 |
| SALAMANCA | 412 | 285 | 441 | 639 | 562 | 485 | 400 | 117 | 94 | 87 | 121 | 123 | 92 | 97 | 2 | 175 | 83 | 56 | 219 | 196 | 731 |
| SEGOVIA | 99 | 87 | 93 | 72 | 40 | 55 | 79 | 31 | 45 | 54 | 32 | 18 | 24 | 21 | 1 | 81 | 25 | 15 | 44 | 59 | 225 |
| SORIA | 73 | 63 | 56 | 59 | 39 | 35 | 54 | 25 | 32 | 26 | 21 | 19 | 15 | 25 | 0 | 50 | 5 | 5 | 53 | 50 | 163 |
| VALLADOLID | 366 | 616 | 1.048 | 893 | 669 | 694 | 686 | 114 | 144 | 219 | 164 | 136 | 122 | 129 | 6 | 233 | 283 | 12 | 210 | 284 | 1.028 |
| ZAMORA | 99 | 134 | 169 | 222 | 304 | 659 | 228 | 41 | 59 | 59 | 54 | 64 | 56 | 44 | 0 | 126 | 117 | 18 | 31 | 85 | 377 |
| CASTILLA-LA MANCHA | 1.964 | 1.986 | 2.020 | 2.231 | 2.590 | 2.561 | 2.229 | 708 | 689 | 669 | 651 | 614 | 680 | 727 | 7 | 1.119 | 475 | 178 | 1.595 | 1.364 | 4.738 |
| ALBACETE | 447 | 438 | 461 | 594 | 636 | 701 | 648 | 121 | 147 | 120 | 169 | 142 | 140 | 169 | 1 | 266 | 80 | 14 | 331 | 316 | 1.008 |
| CIUDAD REAL | 542 | 482 | 561 | 538 | 711 | 755 | 647 | 190 | 167 | 213 | 163 | 160 | 219 | 213 | 0 | 327 | 130 | 48 | 471 | 349 | 1.325 |
| CUENCA | 356 | 537 | 393 | 439 | 521 | 436 | 373 | 119 | 150 | 140 | 112 | 98 | 105 | 119 | 2 | 186 | 127 | 51 | 212 | 265 | 843 |
| GUADALAJARA | 118 | 152 | 183 | 182 | 214 | 190 | 122 | 48 | 49 | 66 | 50 | 50 | 55 | 38 | 1 | 96 | 28 | 26 | 112 | 93 | 356 |
| TOLEDO | 501 | 377 | 422 | 478 | 508 | 479 | 439 | 230 | 176 | 130 | 157 | 164 | 161 | 188 | 3 | 244 | 110 | 39 | 469 | 341 | 1.206 |

| CC.AA. Y/O PROVINCIAS | REVISIONES EFECTUADAS | | | | | | | EXTINCIONES DE DERECHO | | | | | | | CAUSAS DE EXTINCIÓN ACUMULADAS | | | | | | |
|-----------------------------|-----------------------|---------------|---------------|---------------|---------------|---------------|---------------|------------------------|---------------|---------------|---------------|---------------|---------------|---------------|--------------------------------|-----------------|---------------|-----------------|------------------|-----------------|-----------------|
| | 2006 | 2007 | 2008 | 2009 | 2010 | 2011 | 2012 | 2006 | 2007 | 2008 | 2009 | 2010 | 2011 | 2012 | RESIDEN. LEGAL | REC. ECONÓMICOS | | GRADO MINUS. | FALLEC. PENS. | OTRAS CAUSAS | TOTAL CAUSAS |
| | | | | | | | | | | | | | | | | PERSONAL | U.E.C. | | | | |
| CATALUNYA | 3.808 | 4.629 | 4.451 | 3.604 | 3.150 | 3.744 | 3.227 | 1.487 | 1.401 | 1.435 | 1.271 | 1.153 | 1.363 | 996 | 38 | 2.927 | 1.062 | 304 | 66 | 4.709 | 9.106 |
| BARCELONA | 238 | 3.390 | 3.264 | 2.510 | 2.182 | 2.636 | 2.315 | 98 | 1.021 | 1.072 | 893 | 823 | 966 | 743 | 25 | 2.200 | 803 | 204 | 47 | 3.369 | 6.648 |
| GIRONA | 238 | 285 | 258 | 229 | 203 | 219 | 223 | 98 | 85 | 80 | 76 | 74 | 89 | 74 | 4 | 180 | 48 | 27 | 6 | 311 | 576 |
| LLEIDA | 174 | 270 | 259 | 294 | 219 | 243 | 190 | 64 | 87 | 75 | 93 | 57 | 85 | 53 | 3 | 170 | 58 | 24 | 3 | 256 | 514 |
| TARRAGONA | 490 | 684 | 670 | 571 | 546 | 646 | 499 | 195 | 208 | 208 | 209 | 199 | 223 | 126 | 6 | 377 | 153 | 49 | 10 | 773 | 1.368 |
| C. VALENCIANA | 3.905 | 4.923 | 4.942 | 3.670 | 3.589 | 3.761 | 3.844 | 1.760 | 1.664 | 1.848 | 1.611 | 1.563 | 1.668 | 1.595 | 12 | 3.506 | 1.207 | 1.278 | 4.569 | 1.137 | 11.709 |
| ALICANTE | 831 | 1.113 | 1.093 | 845 | 778 | 866 | 851 | 404 | 474 | 486 | 363 | 389 | 429 | 425 | 0 | 1.209 | 106 | 129 | 1.361 | 165 | 2.970 |
| CASTELLÓN | 536 | 375 | 487 | 557 | 596 | 554 | 657 | 151 | 153 | 209 | 225 | 209 | 196 | 238 | 2 | 250 | 326 | 69 | 392 | 342 | 1.381 |
| VALENCIA | 2.538 | 3.435 | 3.362 | 2.268 | 2.215 | 2.341 | 2.336 | 1.205 | 1.037 | 1.153 | 1.023 | 965 | 1.043 | 932 | 10 | 2.047 | 775 | 1.080 | 2.816 | 630 | 7.358 |
| EXTREMADURA | 1.878 | 1.643 | 1.405 | 1.504 | 1.703 | 2.366 | 2.164 | 540 | 551 | 457 | 491 | 464 | 546 | 434 | 4 | 635 | 571 | 57 | 1.349 | 867 | 3.483 |
| BADAJOS | 1.285 | 1.182 | 990 | 1.074 | 1.256 | 1.616 | 1.561 | 396 | 388 | 303 | 342 | 328 | 374 | 295 | 1 | 436 | 430 | 32 | 927 | 600 | 2.426 |
| CÁCERES | 593 | 461 | 415 | 430 | 447 | 750 | 603 | 144 | 163 | 154 | 149 | 136 | 172 | 139 | 3 | 199 | 141 | 25 | 422 | 267 | 1.057 |
| GALICIA | 4.036 | 3.967 | 4.008 | 3.917 | 3.925 | 3.295 | 3.052 | 1.798 | 1.697 | 1.719 | 1.622 | 1.801 | 1.386 | 1.321 | 68 | 3.242 | 1.227 | 325 | 4.210 | 2.272 | 11.344 |
| A CORUÑA | 1.874 | 1.850 | 1.763 | 1.779 | 1.764 | 1.566 | 1.635 | 756 | 714 | 684 | 688 | 688 | 623 | 579 | 37 | 1.457 | 298 | 76 | 1.707 | 1.157 | 4.732 |
| LUGO | 406 | 353 | 383 | 348 | 381 | 344 | 321 | 188 | 167 | 169 | 171 | 179 | 143 | 174 | 0 | 138 | 30 | 11 | 486 | 526 | 1.191 |
| OURENSE | 444 | 498 | 543 | 631 | 531 | 477 | 424 | 244 | 238 | 258 | 238 | 240 | 209 | 206 | 5 | 474 | 172 | 65 | 634 | 283 | 1.633 |
| PONTEVEDRA | 1.312 | 1.266 | 1.319 | 1.159 | 1.249 | 1.156 | 958 | 610 | 578 | 608 | 525 | 694 | 513 | 468 | 26 | 1.215 | 761 | 183 | 1.466 | 345 | 3.996 |
| MADRID | 2.958 | 2.932 | 3.401 | 2.949 | 2.591 | 2.815 | 2.977 | 1.232 | 1.320 | 1.425 | 1.231 | 1.205 | 1.153 | 1.082 | 339 | 1.568 | 1.778 | 377 | 3.078 | 1.508 | 8.648 |
| MURCIA | 2.409 | 2.523 | 2.181 | 2.040 | 2.142 | 2.027 | 2.176 | 885 | 813 | 870 | 725 | 789 | 725 | 646 | 7 | 1.133 | 977 | 200 | 1.534 | 1.602 | 5.453 |
| NAVARRA | 185 | 207 | 115 | 163 | 148 | 155 | 136 | 91 | 88 | 63 | 81 | 65 | 70 | 66 | 4 | 170 | 91 | 13 | 180 | 66 | 524 |
| PAÍS VASCO | 3.981 | 1.008 | 689 | 344 | 317 | 251 | 404 | 725 | 587 | 533 | 253 | 185 | 200 | 213 | 106 | 365 | 405 | 17 | 766 | 1.037 | 2.696 |
| ARABA/ÁLAVA | 61 | 50 | 59 | 54 | 20 | 50 | 50 | 61 | 50 | 59 | 54 | 20 | 50 | 50 | 63 | 2 | 133 | 1 | 76 | 69 | 344 |
| GIPUZKOA | 319 | 309 | 289 | 52 | 0 | 0 | 0 | 292 | 309 | 289 | 52 | 0 | 0 | 0 | 43 | 128 | 77 | 0 | 129 | 565 | 942 |
| BIZKAIA | 3.601 | 649 | 341 | 238 | 297 | 201 | 354 | 372 | 228 | 185 | 147 | 165 | 150 | 163 | 0 | 235 | 195 | 16 | 561 | 403 | 1.410 |
| LA RIOJA | 162 | 198 | 178 | 165 | 142 | 150 | 117 | 60 | 81 | 62 | 64 | 57 | 59 | 49 | 1 | 149 | 54 | 16 | 167 | 45 | 432 |
| CEUTA | 405 | 427 | 479 | 509 | 448 | 474 | 396 | 70 | 76 | 71 | 62 | 82 | 61 | 57 | 13 | 91 | 95 | 9 | 227 | 44 | 479 |
| MELILLA | 1.113 | 821 | 786 | 798 | 609 | 768 | 595 | 98 | 103 | 91 | 78 | 76 | 86 | 103 | 1 | 113 | 127 | 5 | 277 | 112 | 635 |
| TOTAL ESTADO | 46.910 | 47.230 | 45.561 | 42.823 | 43.241 | 43.732 | 40.588 | 16.181 | 15.454 | 15.637 | 14.313 | 14.315 | 14.093 | 13.565 | 822 | 27.276 | 13.408 | 4.884 | 35.444 | 21.724 | 103.558 |

TOTAL PNCs: EVOLUCIÓN Y DISTRIBUCIÓN TERRITORIAL DE LA GESTIÓN

**R.D.L. 1/1994, DE 20 DE JUNIO; T. REF. LGSS
PNCs DE LA SEGURIDAD SOCIAL**

TOTAL: JUBILACIÓN MÁS INVALIDEZ

| | | Entrada | Resueltas | % R./E. | Aprobadas | % A./R. | No Aprob. | Pendientes |
|--|-------|---------|-----------|---------|-----------|---------|-----------|------------|
| G E S T I O N | 2006 | 58.379 | 60.644 | 103,88% | 34.262 | 56,50% | 26.382 | 16.702 |
| | 2007 | 53.253 | 52.898 | 99,33% | 30.248 | 57,18% | 22.650 | 17.057 |
| | 2008 | 56.116 | 55.013 | 98,03% | 30.978 | 56,31% | 24.035 | 18.160 |
| | 2009 | 57.869 | 57.003 | 98,50% | 32.093 | 56,30% | 24.910 | 19.026 |
| | 2010 | 56.253 | 54.589 | 97,04% | 31.450 | 57,61% | 23.109 | 20.690 |
| | 2011 | 55.421 | 56.457 | 101,87% | 33.276 | 58,94% | 23.181 | 19.654 |
| M E N S U A L E S * | 2006 | 4.865 | 5.054 | | 2.855 | | 2.199 | 16.702 |
| | 2007 | 4.438 | 4.408 | | 2.521 | | 1.888 | 17.057 |
| | 2008 | 4.676 | 4.584 | | 2.582 | | 2.003 | 18.160 |
| | 2009 | 4.822 | 4.750 | | 2.674 | | 2.076 | 19.026 |
| | 2010 | 4.688 | 4.549 | | 2.621 | | 1.926 | 20.690 |
| | 2011 | 4.618 | 4.705 | | 2.773 | | 1.932 | 19.654 |
| 2012 | | | | | | | | |
| I | 3.971 | 3.621 | 91,19% | 2.012 | 55,56% | 1.609 | 20.004 | |
| II | 4.622 | 4.873 | 105,43% | 2.833 | 58,14% | 2.040 | 19.753 | |
| III | 5.320 | 5.529 | 103,93% | 3.417 | 61,80% | 2.112 | 19.544 | |
| IV | 4.375 | 4.592 | 104,96% | 2.785 | 60,65% | 1.807 | 19.327 | |
| V | 5.048 | 5.202 | 103,05% | 3.218 | 61,86% | 1.984 | 19.173 | |
| VI | 4.613 | 4.877 | 105,72% | 3.163 | 64,86% | 1.714 | 18.909 | |
| VII | 4.325 | 3.918 | 90,59% | 2.499 | 63,78% | 1.419 | 19.316 | |
| VIII | 3.781 | 2.585 | 68,37% | 1.618 | 62,59% | 967 | 20.512 | |
| IX | 3.894 | 4.146 | 106,47% | 2.735 | 65,97% | 1.411 | 20.260 | |
| X | 4.750 | 4.469 | 94,08% | 2.619 | 58,60% | 1.850 | 20.541 | |
| XI | 4.279 | 4.974 | 116,24% | 3.011 | 60,53% | 1.963 | 19.846 | |
| XII | 3.878 | 3.666 | 94,53% | 2.330 | 63,56% | 1.336 | 20.058 | |
| | | 52.856 | 52.452 | 99,24% | 32.240 | 61,47% | 20.212 | 20.058 |

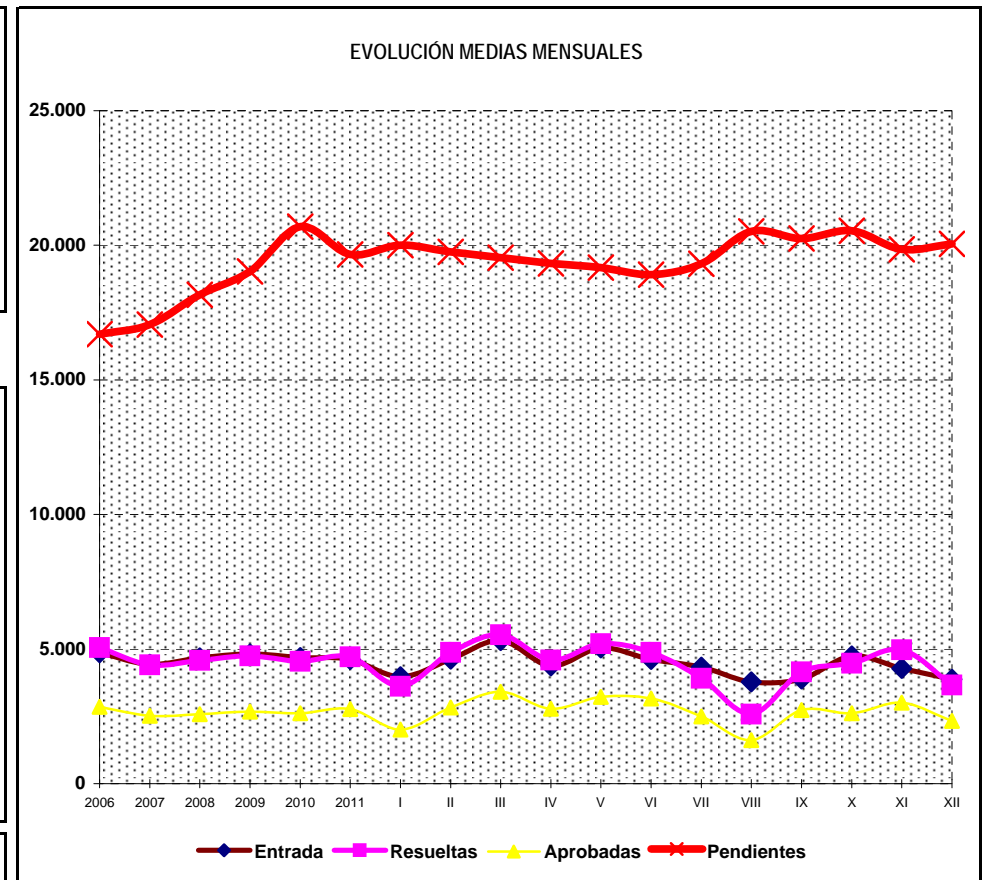
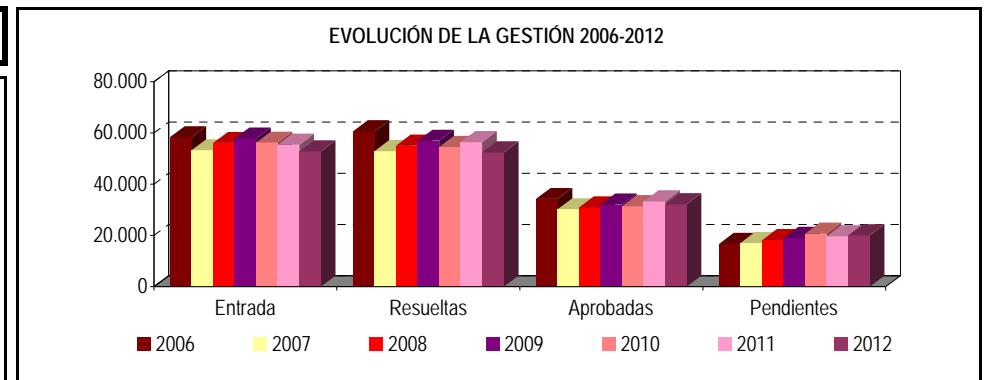

* Pendientes reales

TOTAL PENSIONES NO CONTRIBUTIVAS

EVOLUCIÓN INTERANUAL DE LAS SOLICITUDES PRESENTADAS

| CC.AA. PROVINCIAS | 2006 | | 2007 | | 2008 | | 2009 | | 2010 | | 2011 | | 2012 | |
|----------------------|--------|--------|--------|--------|--------|--------|--------|--------|--------|--------|--------|--------|--------|--------|
| | nº | % (1) | nº | % (1) | nº | % (1) | nº | % (1) | nº | % (1) | nº | % (1) | nº | % (1) |
| ANDALUCÍA | 13.152 | 24,70% | 12.244 | 21,82% | 12.182 | 21,05% | 12.591 | 22,38% | 11.291 | 20,37% | 11.280 | 20,35% | 10.815 | 19,51% |
| ALMERÍA | 749 | 1,41% | 652 | 1,16% | 734 | 1,27% | 819 | 1,46% | 771 | 1,39% | 778 | 1,40% | 733 | 1,32% |
| CÁDIZ | 2.627 | 4,93% | 1.865 | 3,32% | 1.774 | 3,07% | 1.698 | 3,02% | 1.955 | 3,53% | 1.627 | 2,94% | 1.848 | 3,33% |
| CÓRDOBA | 927 | 1,74% | 1.003 | 1,79% | 1.060 | 1,83% | 1.082 | 1,92% | 1.018 | 1,84% | 929 | 1,68% | 957 | 1,73% |
| GRANADA | 1.008 | 1,89% | 1.033 | 1,84% | 1.012 | 1,75% | 1.043 | 1,85% | 937 | 1,69% | 985 | 1,78% | 959 | 1,73% |
| HUELVA | 884 | 1,66% | 785 | 1,40% | 842 | 1,46% | 849 | 1,51% | 668 | 1,21% | 766 | 1,38% | 769 | 1,39% |
| JAÉN | 845 | 1,59% | 722 | 1,29% | 733 | 1,27% | 732 | 1,30% | 607 | 1,10% | 552 | 1,00% | 596 | 1,08% |
| MÁLAGA | 2.983 | 5,60% | 3.466 | 6,18% | 2.934 | 5,07% | 3.176 | 5,65% | 2.546 | 4,59% | 2.717 | 4,90% | 2.303 | 4,16% |
| SEVILLA | 3.129 | 5,88% | 2.718 | 4,84% | 3.093 | 5,34% | 3.192 | 5,67% | 2.789 | 5,03% | 2.926 | 5,28% | 2.650 | 4,78% |
| ARAGÓN | 1.198 | 2,25% | 948 | 1,69% | 919 | 1,59% | 926 | 1,65% | 1.028 | 1,85% | 980 | 1,77% | 1.050 | 1,89% |
| HUESCA | 203 | 0,38% | 220 | 0,39% | 206 | 0,36% | 214 | 0,38% | 191 | 0,34% | 171 | 0,31% | 176 | 0,32% |
| TERUEL | 93 | 0,17% | 74 | 0,13% | 89 | 0,15% | 69 | 0,12% | 73 | 0,13% | 62 | 0,11% | 94 | 0,17% |
| ZARAGOZA | 902 | 1,69% | 654 | 1,17% | 624 | 1,08% | 643 | 1,14% | 764 | 1,38% | 747 | 1,35% | 780 | 1,41% |
| ASTURIAS | 1.321 | 2,48% | 1.131 | 2,02% | 987 | 1,71% | 1.050 | 1,87% | 1.051 | 1,90% | 1.087 | 1,96% | 1.020 | 1,84% |
| ILLES BALEARS | 842 | 1,58% | 997 | 1,78% | 1.082 | 1,87% | 1.236 | 2,20% | 1.259 | 2,27% | 1.302 | 2,35% | 1.211 | 2,19% |
| CANARIAS | 5.348 | 10,04% | 4.685 | 8,35% | 4.530 | 7,83% | 4.501 | 8,00% | 4.571 | 8,25% | 4.866 | 8,78% | 4.607 | 8,31% |
| LAS PALMAS | 2.383 | 4,47% | 1.915 | 3,41% | 1.816 | 3,14% | 1.965 | 3,49% | 2.037 | 3,68% | 2.282 | 4,12% | 2.096 | 3,78% |
| S.C. TENERIFE | 2.965 | 5,57% | 2.770 | 4,94% | 2.714 | 4,69% | 2.536 | 4,51% | 2.534 | 4,57% | 2.584 | 4,66% | 2.511 | 4,53% |
| CANTABRIA | 929 | 1,74% | 724 | 1,29% | 715 | 1,24% | 730 | 1,30% | 639 | 1,15% | 730 | 1,32% | 738 | 1,33% |
| CASTILLA Y LEÓN | 2.697 | 5,06% | 2.465 | 4,39% | 2.628 | 4,54% | 2.619 | 4,66% | 2.496 | 4,50% | 2.463 | 4,44% | 2.536 | 4,58% |
| ÁVILA | 176 | 0,33% | 162 | 0,29% | 166 | 0,29% | 178 | 0,32% | 192 | 0,35% | 168 | 0,30% | 211 | 0,38% |
| BURGOS | 364 | 0,68% | 301 | 0,54% | 366 | 0,63% | 458 | 0,81% | 368 | 0,66% | 413 | 0,75% | 371 | 0,67% |
| LEÓN | 403 | 0,76% | 423 | 0,75% | 416 | 0,72% | 430 | 0,76% | 402 | 0,73% | 377 | 0,68% | 390 | 0,70% |
| PALENCIA | 183 | 0,34% | 170 | 0,30% | 172 | 0,30% | 165 | 0,29% | 185 | 0,33% | 182 | 0,33% | 178 | 0,32% |
| SALAMANCA | 534 | 1,00% | 440 | 0,78% | 461 | 0,80% | 457 | 0,81% | 400 | 0,72% | 428 | 0,77% | 416 | 0,75% |
| SEGOVIA | 112 | 0,21% | 93 | 0,17% | 104 | 0,18% | 100 | 0,18% | 99 | 0,18% | 123 | 0,22% | 161 | 0,29% |
| SORIA | 78 | 0,15% | 66 | 0,12% | 57 | 0,10% | 72 | 0,13% | 58 | 0,10% | 52 | 0,09% | 54 | 0,10% |
| VALLADOLID | 554 | 1,04% | 517 | 0,92% | 605 | 1,05% | 528 | 0,94% | 551 | 0,99% | 504 | 0,91% | 536 | 0,97% |
| ZAMORA | 293 | 0,55% | 293 | 0,52% | 281 | 0,49% | 231 | 0,41% | 241 | 0,43% | 216 | 0,39% | 219 | 0,40% |
| CASTILLA-LA MANCHA | 2.613 | 4,91% | 2.531 | 4,51% | 2.566 | 4,43% | 3.061 | 5,44% | 2.747 | 4,96% | 2.631 | 4,75% | 2.230 | 4,02% |
| ALBACETE | 649 | 1,22% | 514 | 0,92% | 566 | 0,98% | 624 | 1,11% | 571 | 1,03% | 560 | 1,01% | 562 | 1,01% |
| CIUDAD REAL | 615 | 1,15% | 610 | 1,09% | 724 | 1,25% | 644 | 1,14% | 681 | 1,23% | 681 | 1,23% | 512 | 0,92% |
| CUENCA | 416 | 0,78% | 407 | 0,73% | 383 | 0,66% | 415 | 0,74% | 412 | 0,74% | 358 | 0,65% | 281 | 0,51% |
| GUADALAJARA | 165 | 0,31% | 200 | 0,36% | 208 | 0,36% | 256 | 0,46% | 212 | 0,38% | 205 | 0,37% | 223 | 0,40% |
| TOLEDO | 768 | 1,44% | 800 | 1,43% | 685 | 1,18% | 1.122 | 1,99% | 871 | 1,57% | 827 | 1,49% | 652 | 1,18% |

| CC.AA. PROVINCIAS | 2006 | | 2007 | | 2008 | | 2009 | | 2010 | | 2011 | | 2012 | |
|----------------------|---------------|----------------|---------------|---------------|---------------|---------------|---------------|----------------|---------------|----------------|---------------|----------------|---------------|---------------|
| | nº | % (1) | nº | % (1) | nº | % (1) | nº | % (1) | nº | % (1) | nº | % (1) | nº | % (1) |
| CATALUNYA | 8.038 | 15,09% | 7.441 | 13,26% | 8.252 | 14,26% | 8.672 | 15,42% | 8.319 | 15,01% | 8.429 | 15,21% | 7.820 | 14,11% |
| BARCELONA | 6.041 | 11,34% | 5.582 | 9,95% | 6.202 | 10,72% | 6.392 | 11,36% | 6.153 | 11,10% | 6.406 | 11,56% | 5.847 | 10,55% |
| GIRONA | 552 | 1,04% | 509 | 0,91% | 643 | 1,11% | 701 | 1,25% | 766 | 1,38% | 686 | 1,24% | 707 | 1,28% |
| LLEIDA | 495 | 0,93% | 369 | 0,66% | 456 | 0,79% | 443 | 0,79% | 347 | 0,63% | 363 | 0,65% | 381 | 0,69% |
| TARRAGONA | 950 | 1,78% | 981 | 1,75% | 951 | 1,64% | 1.136 | 2,02% | 1.053 | 1,90% | 974 | 1,76% | 885 | 1,60% |
| C. VALENCIANA | 6.288 | 11,81% | 5.854 | 10,43% | 6.441 | 11,13% | 6.376 | 11,33% | 6.629 | 11,96% | 6.232 | 11,24% | 5.455 | 9,84% |
| ALICANTE | 2.069 | 3,89% | 2.056 | 3,66% | 2.271 | 3,92% | 2.300 | 4,09% | 2.721 | 4,91% | 2.355 | 4,25% | 2.072 | 3,74% |
| CASTELLÓN | 523 | 0,98% | 463 | 0,83% | 631 | 1,09% | 593 | 1,05% | 604 | 1,09% | 600 | 1,08% | 643 | 1,16% |
| VALENCIA | 3.696 | 6,94% | 3.335 | 5,94% | 3.539 | 6,12% | 3.483 | 6,19% | 3.304 | 5,96% | 3.277 | 5,91% | 2.740 | 4,94% |
| EXTREMADURA | 1.388 | 2,61% | 950 | 1,69% | 1.358 | 2,35% | 1.406 | 2,50% | 1.335 | 2,41% | 1.218 | 2,20% | 1.255 | 2,26% |
| BADAJOS | 861 | 1,62% | 537 | 0,96% | 791 | 1,37% | 909 | 1,62% | 939 | 1,69% | 809 | 1,46% | 846 | 1,53% |
| CÁCERES | 527 | 0,99% | 413 | 0,74% | 567 | 0,98% | 497 | 0,88% | 396 | 0,71% | 409 | 0,74% | 409 | 0,74% |
| GALICIA | 5.120 | 9,61% | 4.722 | 8,41% | 5.070 | 8,76% | 4.816 | 8,56% | 4.088 | 7,38% | 4.234 | 7,64% | 4.123 | 7,44% |
| A CORUÑA | 2.049 | 3,85% | 1.865 | 3,32% | 2.053 | 3,55% | 1.897 | 3,37% | 1.636 | 2,95% | 1.628 | 2,94% | 1.601 | 2,89% |
| LUGO | 460 | 0,86% | 392 | 0,70% | 451 | 0,78% | 418 | 0,74% | 397 | 0,72% | 401 | 0,72% | 355 | 0,64% |
| OURENSE | 771 | 1,45% | 706 | 1,26% | 700 | 1,21% | 643 | 1,14% | 638 | 1,15% | 552 | 1,00% | 555 | 1,00% |
| PONTEVEDRA | 1.840 | 3,46% | 1.759 | 3,13% | 1.866 | 3,22% | 1.858 | 3,30% | 1.417 | 2,56% | 1.653 | 2,98% | 1.612 | 2,91% |
| MADRID | 4.604 | 8,65% | 4.038 | 7,20% | 4.605 | 7,96% | 4.730 | 8,41% | 6.029 | 10,88% | 5.166 | 9,32% | 5.441 | 9,82% |
| MURCIA | 1.875 | 3,52% | 1.777 | 3,17% | 2.042 | 3,53% | 2.178 | 3,87% | 1.943 | 3,51% | 1.982 | 3,58% | 1.971 | 3,56% |
| NAVARRA | 356 | 0,67% | 352 | 0,63% | 379 | 0,65% | 392 | 0,70% | 383 | 0,69% | 365 | 0,66% | 415 | 0,75% |
| PAÍS VASCO | 1.760 | 3,30% | 1.654 | 2,95% | 1.532 | 2,65% | 1.818 | 3,23% | 1.679 | 3,03% | 1.655 | 2,99% | 1.393 | 2,51% |
| ARABA/ÁLAVA | 230 | 0,43% | 225 | 0,40% | 230 | 0,40% | 162 | 0,29% | 145 | 0,26% | 190 | 0,34% | 150 | 0,27% |
| GIPUZKOA | 614 | 1,15% | 580 | 1,03% | 511 | 0,88% | 692 | 1,23% | 623 | 1,12% | 673 | 1,21% | 471 | 0,85% |
| BIZKAIA | 916 | 1,72% | 849 | 1,51% | 791 | 1,37% | 964 | 1,71% | 911 | 1,64% | 792 | 1,43% | 772 | 1,39% |
| LA RIOJA | 230 | 0,43% | 197 | 0,35% | 215 | 0,37% | 206 | 0,37% | 224 | 0,40% | 215 | 0,39% | 224 | 0,40% |
| CEUTA | 286 | 0,54% | 283 | 0,50% | 290 | 0,50% | 267 | 0,47% | 237 | 0,43% | 279 | 0,50% | 271 | 0,49% |
| MELILLA | 334 | 0,63% | 260 | 0,46% | 323 | 0,56% | 294 | 0,52% | 305 | 0,55% | 307 | 0,55% | 281 | 0,51% |
| TOTAL ESTADO | 58.379 | 109,63% | 53.253 | 94,90% | 56.116 | 96,97% | 57.869 | 102,87% | 56.253 | 101,50% | 55.421 | 100,00% | 52.856 | 95,37% |

(1) Calculado sobre el total de solicitudes presentadas en el año

TOTAL PENSIONES NO CONTRIBUTIVAS

EVOLUCIÓN INTERANUAL DE LAS SOLICITUDES RESUELTAS

| CC.AA. PROVINCIAS | 2006 | | 2007 | | 2008 | | 2009 | | 2010 | | 2011 | | 2012 | |
|---------------------------|---------------|---------------|---------------|---------------|---------------|---------------|---------------|---------------|---------------|---------------|---------------|---------------|---------------|---------------|
| | nº | % (1) | nº | % (1) | nº | % (1) | nº | % (1) | nº | % (1) | nº | % (1) | nº | % (1) |
| ANDALUCÍA | 14.774 | 24,36% | 11.983 | 22,65% | 11.940 | 21,70% | 12.140 | 21,30% | 11.519 | 21,10% | 10.454 | 18,52% | 11.183 | 19,81% |
| ALMERÍA | 866 | 1,43% | 666 | 1,26% | 741 | 1,35% | 835 | 1,46% | 727 | 1,33% | 802 | 1,42% | 770 | 1,36% |
| CÁDIZ | 2.709 | 4,47% | 1.855 | 3,51% | 1.727 | 3,14% | 1.709 | 3,00% | 1.822 | 3,34% | 1.554 | 2,75% | 1.716 | 3,04% |
| CÓRDOBA | 1.086 | 1,79% | 982 | 1,86% | 1.054 | 1,92% | 1.089 | 1,91% | 922 | 1,69% | 906 | 1,60% | 983 | 1,74% |
| GRANADA | 1.194 | 1,97% | 919 | 1,74% | 992 | 1,80% | 1.089 | 1,91% | 922 | 1,69% | 983 | 1,74% | 1.085 | 1,92% |
| HUELVA | 989 | 1,63% | 718 | 1,36% | 821 | 1,49% | 884 | 1,55% | 662 | 1,21% | 796 | 1,41% | 787 | 1,39% |
| JAÉN | 873 | 1,44% | 708 | 1,34% | 732 | 1,33% | 735 | 1,29% | 592 | 1,08% | 475 | 0,84% | 682 | 1,21% |
| MÁLAGA | 3.456 | 5,70% | 3.370 | 6,37% | 3.047 | 5,54% | 2.964 | 5,20% | 2.840 | 5,20% | 2.273 | 4,03% | 2.852 | 5,05% |
| SEVILLA | 3.601 | 5,94% | 2.765 | 5,23% | 2.826 | 5,14% | 2.835 | 4,97% | 3.032 | 5,55% | 2.665 | 4,72% | 2.308 | 4,09% |
| ARAGÓN | 1.231 | 2,03% | 930 | 1,76% | 946 | 1,72% | 928 | 1,63% | 1.013 | 1,86% | 1.019 | 1,80% | 1.028 | 1,82% |
| HUESCA | 224 | 0,37% | 206 | 0,39% | 201 | 0,37% | 217 | 0,38% | 196 | 0,36% | 182 | 0,32% | 179 | 0,32% |
| TERUEL | 96 | 0,16% | 70 | 0,13% | 90 | 0,16% | 71 | 0,12% | 70 | 0,13% | 66 | 0,12% | 90 | 0,16% |
| ZARAGOZA | 911 | 1,50% | 654 | 1,24% | 655 | 1,19% | 640 | 1,12% | 747 | 1,37% | 771 | 1,37% | 759 | 1,34% |
| ASTURIAS | 1.364 | 2,25% | 1.116 | 2,11% | 866 | 1,57% | 890 | 1,56% | 1.319 | 2,42% | 1.133 | 2,01% | 1.056 | 1,87% |
| ILLES BALEARS | 865 | 1,43% | 1.062 | 2,01% | 1.074 | 1,95% | 1.202 | 2,11% | 1.248 | 2,29% | 1.291 | 2,29% | 1.297 | 2,30% |
| CANARIAS | 5.363 | 8,84% | 4.733 | 8,95% | 4.252 | 7,73% | 4.047 | 7,10% | 4.180 | 7,66% | 5.188 | 9,19% | 4.473 | 7,92% |
| LAS PALMAS | 2.243 | 3,70% | 1.960 | 3,71% | 1.697 | 3,08% | 1.505 | 2,64% | 1.566 | 2,87% | 2.235 | 3,96% | 1.964 | 3,48% |
| S.C. TENERIFE | 3.120 | 5,14% | 2.773 | 5,24% | 2.555 | 4,64% | 2.542 | 4,46% | 2.614 | 4,79% | 2.953 | 5,23% | 2.509 | 4,44% |
| CANTABRIA | 951 | 1,57% | 777 | 1,47% | 769 | 1,40% | 722 | 1,27% | 640 | 1,17% | 729 | 1,29% | 684 | 1,21% |
| CASTILLA Y LEÓN | 2.895 | 4,77% | 2.375 | 4,49% | 2.482 | 4,51% | 2.629 | 4,61% | 2.468 | 4,52% | 2.739 | 4,85% | 2.481 | 4,39% |
| ÁVILA | 161 | 0,27% | 139 | 0,26% | 170 | 0,31% | 203 | 0,36% | 187 | 0,34% | 184 | 0,33% | 216 | 0,38% |
| BURGOS | 399 | 0,66% | 298 | 0,56% | 299 | 0,54% | 472 | 0,83% | 351 | 0,64% | 463 | 0,82% | 312 | 0,55% |
| LEÓN | 500 | 0,82% | 395 | 0,75% | 420 | 0,76% | 411 | 0,72% | 417 | 0,76% | 367 | 0,65% | 423 | 0,75% |
| PALENCIA | 181 | 0,30% | 167 | 0,32% | 173 | 0,31% | 159 | 0,28% | 197 | 0,36% | 155 | 0,27% | 192 | 0,34% |
| SALAMANCA | 534 | 0,88% | 447 | 0,85% | 469 | 0,85% | 470 | 0,82% | 397 | 0,73% | 419 | 0,74% | 431 | 0,76% |
| SEGOVIA | 150 | 0,25% | 85 | 0,16% | 96 | 0,17% | 100 | 0,18% | 86 | 0,16% | 132 | 0,23% | 136 | 0,24% |
| SORIA | 82 | 0,14% | 64 | 0,12% | 58 | 0,11% | 72 | 0,13% | 61 | 0,11% | 57 | 0,10% | 51 | 0,09% |
| VALLADOLID | 586 | 0,97% | 507 | 0,96% | 531 | 0,97% | 479 | 0,84% | 544 | 1,00% | 722 | 1,28% | 526 | 0,93% |
| ZAMORA | 302 | 0,50% | 273 | 0,52% | 266 | 0,48% | 263 | 0,46% | 228 | 0,42% | 240 | 0,43% | 194 | 0,34% |
| CASTILLA-LA MANCHA | 2.699 | 4,45% | 2.248 | 4,25% | 2.671 | 4,86% | 2.962 | 5,20% | 2.909 | 5,33% | 2.669 | 4,73% | 2.187 | 3,87% |
| ALBACETE | 639 | 1,05% | 498 | 0,94% | 659 | 1,20% | 661 | 1,16% | 580 | 1,06% | 577 | 1,02% | 562 | 1,00% |
| CIUDAD REAL | 683 | 1,13% | 480 | 0,91% | 689 | 1,25% | 627 | 1,10% | 697 | 1,28% | 807 | 1,43% | 584 | 1,03% |
| CUENCA | 403 | 0,66% | 427 | 0,81% | 368 | 0,67% | 470 | 0,82% | 417 | 0,76% | 358 | 0,63% | 272 | 0,48% |
| GUADALAJARA | 165 | 0,27% | 190 | 0,36% | 190 | 0,35% | 276 | 0,48% | 215 | 0,39% | 205 | 0,36% | 204 | 0,36% |
| TOLEDO | 809 | 1,33% | 653 | 1,23% | 765 | 1,39% | 928 | 1,63% | 1.000 | 1,83% | 722 | 1,28% | 565 | 1,00% |

| CC.AA. PROVINCIAS | 2006 | | 2007 | | 2008 | | 2009 | | 2010 | | 2011 | | 2012 | |
|----------------------|---------------|----------------|---------------|----------------|---------------|----------------|---------------|----------------|---------------|----------------|---------------|----------------|---------------|---------------|
| | nº | % (1) | nº | % (1) | nº | % (1) | nº | % (1) | nº | % (1) | nº | % (1) | nº | % (1) |
| CATALUNYA | 7.902 | 13,03% | 6.895 | 13,03% | 7.684 | 13,97% | 7.922 | 13,90% | 7.691 | 14,09% | 8.894 | 15,75% | 6.759 | 11,97% |
| BARCELONA | 5.988 | 9,87% | 5.196 | 9,82% | 5.742 | 10,44% | 5.922 | 10,39% | 5.662 | 10,37% | 6.632 | 11,75% | 5.177 | 9,17% |
| GIRONA | 520 | 0,86% | 470 | 0,89% | 584 | 1,06% | 620 | 1,09% | 640 | 1,17% | 802 | 1,42% | 573 | 1,01% |
| LLEIDA | 487 | 0,80% | 346 | 0,65% | 419 | 0,76% | 404 | 0,71% | 366 | 0,67% | 381 | 0,67% | 297 | 0,53% |
| TARRAGONA | 907 | 1,50% | 883 | 1,67% | 939 | 1,71% | 976 | 1,71% | 1.023 | 1,87% | 1.079 | 1,91% | 712 | 1,26% |
| C. VALENCIANA | 6.801 | 11,21% | 6.078 | 11,49% | 6.517 | 11,85% | 6.751 | 11,84% | 6.436 | 11,79% | 6.608 | 11,70% | 5.330 | 9,44% |
| ALICANTE | 2.239 | 3,69% | 2.061 | 3,90% | 2.263 | 4,11% | 2.610 | 4,58% | 2.590 | 4,74% | 2.375 | 4,21% | 2.089 | 3,70% |
| CASTELLÓN | 536 | 0,88% | 528 | 1,00% | 634 | 1,15% | 714 | 1,25% | 577 | 1,06% | 603 | 1,07% | 646 | 1,14% |
| VALENCIA | 4.026 | 6,64% | 3.489 | 6,60% | 3.620 | 6,58% | 3.427 | 6,01% | 3.269 | 5,99% | 3.630 | 6,43% | 2.595 | 4,60% |
| EXTREMADURA | 1.371 | 2,26% | 964 | 1,82% | 1.268 | 2,30% | 1.489 | 2,61% | 1.374 | 2,52% | 1.215 | 2,15% | 1.216 | 2,15% |
| BADAJOS | 849 | 1,40% | 570 | 1,08% | 700 | 1,27% | 970 | 1,70% | 955 | 1,75% | 822 | 1,46% | 842 | 1,49% |
| CÁCERES | 522 | 0,86% | 394 | 0,74% | 568 | 1,03% | 519 | 0,91% | 419 | 0,77% | 393 | 0,70% | 374 | 0,66% |
| GALICIA | 5.203 | 8,58% | 4.912 | 9,29% | 4.655 | 8,46% | 4.734 | 8,30% | 4.540 | 8,32% | 4.274 | 7,57% | 4.160 | 7,37% |
| A CORUÑA | 2.034 | 3,35% | 1.943 | 3,67% | 1.968 | 3,58% | 1.898 | 3,33% | 1.648 | 3,02% | 1.727 | 3,06% | 1.576 | 2,79% |
| LUGO | 486 | 0,80% | 390 | 0,74% | 448 | 0,81% | 400 | 0,70% | 418 | 0,77% | 381 | 0,67% | 375 | 0,66% |
| OURENSE | 772 | 1,27% | 678 | 1,28% | 673 | 1,22% | 708 | 1,24% | 632 | 1,16% | 524 | 0,93% | 621 | 1,10% |
| PONTEVEDRA | 1.911 | 3,15% | 1.901 | 3,59% | 1.566 | 2,85% | 1.728 | 3,03% | 1.842 | 3,37% | 1.642 | 2,91% | 1.588 | 2,81% |
| MADRID | 4.243 | 7,00% | 4.330 | 8,19% | 4.892 | 8,89% | 5.415 | 9,50% | 4.551 | 8,34% | 5.214 | 9,24% | 6.145 | 10,88% |
| MURCIA | 2.105 | 3,47% | 1.787 | 3,38% | 1.876 | 3,41% | 2.160 | 3,79% | 1.960 | 3,59% | 2.113 | 3,74% | 1.910 | 3,38% |
| NAVARRA | 349 | 0,58% | 335 | 0,63% | 394 | 0,72% | 397 | 0,70% | 331 | 0,61% | 405 | 0,72% | 419 | 0,74% |
| PAÍS VASCO | 1.666 | 2,75% | 1.614 | 3,05% | 1.886 | 3,43% | 1.859 | 3,26% | 1.627 | 2,98% | 1.704 | 3,02% | 1.354 | 2,40% |
| ARABA/ÁLAVA | 162 | 0,27% | 154 | 0,29% | 531 | 0,97% | 153 | 0,27% | 152 | 0,28% | 176 | 0,31% | 165 | 0,29% |
| GIPUZKOA | 638 | 1,05% | 569 | 1,08% | 542 | 0,99% | 685 | 1,20% | 629 | 1,15% | 672 | 1,19% | 453 | 0,80% |
| BIZKAIA | 866 | 1,43% | 891 | 1,68% | 813 | 1,48% | 1.021 | 1,79% | 846 | 1,55% | 856 | 1,52% | 736 | 1,30% |
| LA RIOJA | 247 | 0,41% | 208 | 0,39% | 212 | 0,39% | 217 | 0,38% | 229 | 0,42% | 208 | 0,37% | 209 | 0,37% |
| CEUTA | 275 | 0,45% | 301 | 0,57% | 300 | 0,55% | 255 | 0,45% | 252 | 0,46% | 282 | 0,50% | 270 | 0,48% |
| MELILLA | 340 | 0,56% | 250 | 0,47% | 329 | 0,60% | 284 | 0,50% | 302 | 0,55% | 318 | 0,56% | 291 | 0,52% |
| TOTAL ESTADO | 60.644 | 100,00% | 52.898 | 100,00% | 55.013 | 100,00% | 57.003 | 100,00% | 54.589 | 100,00% | 56.457 | 100,00% | 52.452 | 92,91% |

(1) Calculado sobre el total de solicitudes presentadas en el año

TOTAL PENSIONES NO CONTRIBUTIVAS

EVOLUCIÓN INTERANUAL DE LAS SOLICITUDES APROBADAS

| CC.AA. PROVINCIAS | 2006 | | 2007 | | 2008 | | 2009 | | 2010 | | 2011 | | 2012 | |
|---------------------------|--------------|---------------|--------------|---------------|--------------|---------------|--------------|---------------|--------------|---------------|--------------|---------------|--------------|---------------|
| | nº | % (1) | nº | % (1) | nº | % (1) | nº | % (1) | nº | % (1) | nº | % (1) | nº | % (1) |
| ANDALUCÍA | 8.477 | 24,74% | 6.881 | 22,75% | 6.997 | 22,59% | 7.308 | 22,77% | 7.022 | 22,33% | 6.847 | 20,58% | 7.189 | 22,30% |
| ALMERÍA | 437 | 1,28% | 424 | 1,40% | 450 | 1,45% | 525 | 1,64% | 447 | 1,42% | 547 | 1,64% | 570 | 1,77% |
| CÁDIZ | 2.063 | 6,02% | 1.358 | 4,49% | 1.320 | 4,26% | 1.252 | 3,90% | 1.465 | 4,66% | 1.185 | 3,56% | 1.171 | 3,63% |
| CÓRDOBA | 702 | 2,05% | 645 | 2,13% | 732 | 2,36% | 747 | 2,33% | 670 | 2,13% | 633 | 1,90% | 700 | 2,17% |
| GRANADA | 713 | 2,08% | 576 | 1,90% | 606 | 1,96% | 597 | 1,86% | 556 | 1,77% | 647 | 1,94% | 695 | 2,16% |
| HUELVA | 624 | 1,82% | 440 | 1,45% | 483 | 1,56% | 595 | 1,85% | 448 | 1,42% | 558 | 1,68% | 544 | 1,69% |
| JAÉN | 550 | 1,61% | 502 | 1,66% | 448 | 1,45% | 465 | 1,45% | 387 | 1,23% | 335 | 1,01% | 487 | 1,51% |
| MÁLAGA | 1.807 | 5,27% | 1.646 | 5,44% | 1.494 | 4,82% | 1.598 | 4,98% | 1.558 | 4,95% | 1.487 | 4,47% | 1.805 | 5,60% |
| SEVILLA | 1.581 | 4,61% | 1.290 | 4,26% | 1.464 | 4,73% | 1.529 | 4,76% | 1.491 | 4,74% | 1.455 | 4,37% | 1.217 | 3,77% |
| ARAGÓN | 877 | 2,56% | 635 | 2,10% | 610 | 1,97% | 616 | 1,92% | 654 | 2,08% | 676 | 2,03% | 710 | 2,20% |
| HUESCA | 174 | 0,51% | 140 | 0,46% | 130 | 0,42% | 159 | 0,50% | 129 | 0,41% | 123 | 0,37% | 142 | 0,44% |
| TERUEL | 75 | 0,22% | 54 | 0,18% | 70 | 0,23% | 51 | 0,16% | 51 | 0,16% | 50 | 0,15% | 64 | 0,20% |
| ZARAGOZA | 628 | 1,83% | 441 | 1,46% | 410 | 1,32% | 406 | 1,27% | 474 | 1,51% | 503 | 1,51% | 504 | 1,56% |
| ASTURIAS | 770 | 2,25% | 639 | 2,11% | 475 | 1,53% | 454 | 1,41% | 761 | 2,42% | 712 | 2,14% | 698 | 2,17% |
| ILLES BALEARS | 485 | 1,42% | 607 | 2,01% | 575 | 1,86% | 637 | 1,98% | 714 | 2,27% | 766 | 2,30% | 694 | 2,15% |
| CANARIAS | 2.448 | 7,14% | 2.889 | 9,55% | 2.577 | 8,32% | 2.324 | 7,24% | 2.304 | 7,33% | 2.947 | 8,86% | 2.653 | 8,23% |
| LAS PALMAS | 999 | 2,92% | 1.064 | 3,52% | 967 | 3,12% | 844 | 2,63% | 918 | 2,92% | 1.230 | 3,70% | 1.104 | 3,42% |
| S.C. TENERIFE | 1.449 | 4,23% | 1.825 | 6,03% | 1.610 | 5,20% | 1.480 | 4,61% | 1.386 | 4,41% | 1.717 | 5,16% | 1.549 | 4,80% |
| CANTABRIA | 616 | 1,80% | 500 | 1,65% | 556 | 1,79% | 557 | 1,74% | 501 | 1,59% | 551 | 1,66% | 554 | 1,72% |
| CASTILLA Y LEÓN | 1.951 | 5,69% | 1.590 | 5,26% | 1.688 | 5,45% | 1.778 | 5,54% | 1.712 | 5,44% | 1.659 | 4,99% | 1.797 | 5,57% |
| ÁVILA | 112 | 0,33% | 96 | 0,32% | 123 | 0,40% | 152 | 0,47% | 137 | 0,44% | 127 | 0,38% | 172 | 0,53% |
| BURGOS | 269 | 0,79% | 186 | 0,61% | 198 | 0,64% | 274 | 0,85% | 240 | 0,76% | 246 | 0,74% | 183 | 0,57% |
| LEÓN | 334 | 0,97% | 254 | 0,84% | 258 | 0,83% | 267 | 0,83% | 255 | 0,81% | 242 | 0,73% | 303 | 0,94% |
| PALENCIA | 137 | 0,40% | 134 | 0,44% | 116 | 0,37% | 113 | 0,35% | 159 | 0,51% | 122 | 0,37% | 154 | 0,48% |
| SALAMANCA | 379 | 1,11% | 313 | 1,03% | 308 | 0,99% | 337 | 1,05% | 287 | 0,91% | 301 | 0,90% | 323 | 1,00% |
| SEGOVIA | 96 | 0,28% | 55 | 0,18% | 62 | 0,20% | 58 | 0,18% | 50 | 0,16% | 70 | 0,21% | 79 | 0,25% |
| SORIA | 56 | 0,16% | 50 | 0,17% | 49 | 0,16% | 52 | 0,16% | 43 | 0,14% | 43 | 0,13% | 45 | 0,14% |
| VALLADOLID | 371 | 1,08% | 333 | 1,10% | 384 | 1,24% | 341 | 1,06% | 382 | 1,21% | 344 | 1,03% | 401 | 1,24% |
| ZAMORA | 197 | 0,57% | 169 | 0,56% | 190 | 0,61% | 184 | 0,57% | 159 | 0,51% | 164 | 0,49% | 137 | 0,42% |
| CASTILLA-LA MANCHA | 1.614 | 4,71% | 1.330 | 4,40% | 1.572 | 5,07% | 1.663 | 5,18% | 1.688 | 5,37% | 1.641 | 4,93% | 1.408 | 4,37% |
| ALBACETE | 375 | 1,09% | 293 | 0,97% | 375 | 1,21% | 370 | 1,15% | 342 | 1,09% | 349 | 1,05% | 353 | 1,09% |
| CIUDAD REAL | 417 | 1,22% | 290 | 0,96% | 390 | 1,26% | 353 | 1,10% | 437 | 1,39% | 531 | 1,60% | 400 | 1,24% |
| CUENCA | 254 | 0,74% | 249 | 0,82% | 185 | 0,60% | 259 | 0,81% | 217 | 0,69% | 191 | 0,57% | 177 | 0,55% |
| GUADALAJARA | 103 | 0,30% | 119 | 0,39% | 106 | 0,34% | 159 | 0,50% | 123 | 0,39% | 133 | 0,40% | 130 | 0,40% |
| TOLEDO | 465 | 1,36% | 379 | 1,25% | 516 | 1,67% | 522 | 1,63% | 569 | 1,81% | 437 | 1,31% | 348 | 1,08% |

| CC.AA. PROVINCIAS | 2006 | | 2007 | | 2008 | | 2009 | | 2010 | | 2011 | | 2012 | |
|----------------------|---------------|----------------|---------------|----------------|---------------|----------------|---------------|----------------|---------------|----------------|---------------|----------------|---------------|----------------|
| | nº | % | nº | % | nº | % | nº | %(1) | nº | %(1) | nº | %(1) | nº | %(1) |
| CATALUNYA | 3.787 | 11,05% | 3.050 | 10,08% | 3.462 | 11,18% | 3.377 | 10,52% | 3.201 | 10,18% | 4.189 | 12,59% | 3.209 | 9,95% |
| BARCELONA | 2.841 | 8,29% | 2.345 | 7,75% | 2.582 | 8,33% | 2.440 | 7,60% | 2.313 | 7,35% | 3.098 | 9,31% | 2.377 | 7,37% |
| GIRONA | 275 | 0,80% | 180 | 0,60% | 279 | 0,90% | 306 | 0,95% | 300 | 0,95% | 408 | 1,23% | 298 | 0,92% |
| LLEIDA | 247 | 0,72% | 169 | 0,56% | 206 | 0,66% | 192 | 0,60% | 174 | 0,55% | 214 | 0,64% | 162 | 0,50% |
| TARRAGONA | 424 | 1,24% | 356 | 1,18% | 395 | 1,28% | 439 | 1,37% | 414 | 1,32% | 469 | 1,41% | 372 | 1,15% |
| C. VALENCIANA | 3.375 | 9,85% | 2.955 | 9,77% | 3.095 | 9,99% | 3.689 | 11,49% | 3.719 | 11,83% | 3.663 | 11,01% | 3.370 | 10,45% |
| ALICANTE | 1.032 | 3,01% | 1.030 | 3,41% | 1.008 | 3,25% | 1.259 | 3,92% | 1.428 | 4,54% | 1.357 | 4,08% | 1.282 | 3,98% |
| CASTELLÓN | 239 | 0,70% | 266 | 0,88% | 328 | 1,06% | 424 | 1,32% | 373 | 1,19% | 427 | 1,28% | 453 | 1,41% |
| VALENCIA | 2.104 | 6,14% | 1.659 | 5,48% | 1.759 | 5,68% | 2.006 | 6,25% | 1.918 | 6,10% | 1.879 | 5,65% | 1.635 | 5,07% |
| EXTREMADURA | 907 | 2,65% | 639 | 2,11% | 913 | 2,95% | 1.046 | 3,26% | 985 | 3,13% | 820 | 2,46% | 889 | 2,76% |
| BADAJOS | 539 | 1,57% | 360 | 1,19% | 499 | 1,61% | 663 | 2,07% | 678 | 2,16% | 536 | 1,61% | 615 | 1,91% |
| CÁCERES | 368 | 1,07% | 279 | 0,92% | 414 | 1,34% | 383 | 1,19% | 307 | 0,98% | 284 | 0,85% | 274 | 0,85% |
| GALICIA | 3.314 | 9,67% | 3.115 | 10,30% | 2.887 | 9,32% | 2.820 | 8,79% | 2.795 | 8,89% | 2.706 | 8,13% | 2.608 | 8,09% |
| A CORUÑA | 1.328 | 3,88% | 1.177 | 3,89% | 1.192 | 3,85% | 1.111 | 3,46% | 1.082 | 3,44% | 1.082 | 3,25% | 1.086 | 3,37% |
| LUGO | 362 | 1,06% | 283 | 0,94% | 321 | 1,04% | 291 | 0,91% | 275 | 0,87% | 270 | 0,81% | 271 | 0,84% |
| OURENSE | 492 | 1,44% | 396 | 1,31% | 401 | 1,29% | 447 | 1,39% | 375 | 1,19% | 342 | 1,03% | 354 | 1,10% |
| PONTEVEDRA | 1.132 | 3,30% | 1.259 | 4,16% | 973 | 3,14% | 971 | 3,03% | 1.063 | 3,38% | 1.012 | 3,04% | 897 | 2,78% |
| MADRID | 2.612 | 7,62% | 2.639 | 8,72% | 2.813 | 9,08% | 2.747 | 8,56% | 2.573 | 8,18% | 3.028 | 9,10% | 3.692 | 11,45% |
| MURCIA | 1.080 | 3,15% | 936 | 3,09% | 909 | 2,93% | 1.040 | 3,24% | 976 | 3,10% | 1.026 | 3,08% | 1.024 | 3,18% |
| NAVARRA | 236 | 0,69% | 213 | 0,70% | 249 | 0,80% | 245 | 0,76% | 204 | 0,65% | 245 | 0,74% | 271 | 0,84% |
| PAÍS VASCO | 1.193 | 3,48% | 1.243 | 4,11% | 1.165 | 3,76% | 1.381 | 4,30% | 1.248 | 3,97% | 1.355 | 4,07% | 1.066 | 3,31% |
| ARABA/ÁLAVA | 144 | 0,42% | 139 | 0,46% | 177 | 0,57% | 149 | 0,46% | 144 | 0,46% | 159 | 0,48% | 156 | 0,48% |
| GIPUZKOA | 485 | 1,42% | 441 | 1,46% | 441 | 1,42% | 547 | 1,70% | 517 | 1,64% | 563 | 1,69% | 375 | 1,16% |
| BIZKAIA | 564 | 1,65% | 663 | 2,19% | 547 | 1,77% | 685 | 2,13% | 587 | 1,87% | 633 | 1,90% | 535 | 1,66% |
| LA RIOJA | 200 | 0,58% | 130 | 0,43% | 147 | 0,47% | 153 | 0,48% | 150 | 0,48% | 154 | 0,46% | 142 | 0,44% |
| CEUTA | 143 | 0,42% | 131 | 0,43% | 136 | 0,44% | 107 | 0,33% | 104 | 0,33% | 127 | 0,38% | 115 | 0,36% |
| MELILLA | 177 | 0,52% | 126 | 0,42% | 152 | 0,49% | 151 | 0,47% | 139 | 0,44% | 164 | 0,49% | 151 | 0,47% |
| TOTAL ESTADO | 34.262 | 100,00% | 30.248 | 100,00% | 30.978 | 100,00% | 32.093 | 100,00% | 31.450 | 100,00% | 33.276 | 100,00% | 32.240 | 100,00% |

(1) Calculado sobre el total de solicitudes presentadas en el año

R.D.LEGISLATIVO 1/1994, DE 20 DE JUNIO; TEXTO REFUNDIDO DE LA L.G.S.S.

TOTAL PENSIONES NO CONTRIBUTIVAS

COMPARACIÓN ORIGEN SOLICITUDES PRESENTADAS CON APROBADAS PERIODO 2006-2012

| COMUNIDADES AUTÓNOMAS | ORIGEN SOLICITUDES PRESENTADAS | | | | | | | | | ORIGEN SOLICITUDES APROBADAS | | | | | | | | |
|------------------------------|--------------------------------|---------------|--------------|--------------|--------------|--------------|--------------|--------------|----------------|------------------------------|---------------|--------------|--------------|--------------|--------------|--------------|--------------|----------------|
| | NUEVAS | | LISMI | | P A S | | INSS | | TOTAL | NUEVAS | | LISMI | | P A S | | INSS | | TOTAL |
| | Nº | % | Nº | % | Nº | % | Nº | % | Nº | Nº | % | Nº | % | Nº | % | Nº | % | Nº |
| ANDALUCÍA | 81.098 | 97,06% | 600 | 0,72% | 1.833 | 2,19% | 24 | 0,03% | 83.555 | 48.134 | 94,90% | 651 | 1,28% | 1.904 | 3,75% | 32 | 0,06% | 50.721 |
| ARAGÓN | 6.803 | 96,51% | 138 | 1,96% | 72 | 1,02% | 36 | 0,51% | 7.049 | 4.635 | 97,01% | 75 | 1,57% | 61 | 1,28% | 7 | 0,15% | 4.778 |
| ASTURIAS | 7.438 | 97,27% | 120 | 1,57% | 57 | 0,75% | 32 | 0,42% | 7.647 | 4.343 | 96,32% | 84 | 1,86% | 34 | 0,75% | 48 | 1,06% | 4.509 |
| ILLES BALEARS | 7.898 | 99,61% | 13 | 0,16% | 18 | 0,23% | 0 | 0,00% | 7.929 | 4.418 | 98,66% | 24 | 0,54% | 36 | 0,80% | 0 | 0,00% | 4.478 |
| CANARIAS | 32.433 | 97,96% | 54 | 0,16% | 608 | 1,84% | 13 | 0,04% | 33.108 | 17.673 | 97,41% | 41 | 0,23% | 418 | 2,30% | 10 | 0,06% | 18.142 |
| CANTABRIA | 5.147 | 98,89% | 34 | 0,65% | 24 | 0,46% | 0 | 0,00% | 5.205 | 3.772 | 98,36% | 36 | 0,94% | 23 | 0,60% | 4 | 0,10% | 3.835 |
| CASTILLA Y LEÓN | 17.547 | 98,01% | 226 | 1,26% | 110 | 0,61% | 21 | 0,12% | 17.904 | 11.695 | 96,06% | 259 | 2,13% | 203 | 1,67% | 18 | 0,15% | 12.175 |
| CAST.-LA MANCHA | 18.024 | 98,07% | 104 | 0,57% | 187 | 1,02% | 64 | 0,35% | 18.379 | 10.514 | 96,32% | 108 | 0,99% | 249 | 2,28% | 45 | 0,41% | 10.916 |
| CATALUNYA | 54.965 | 96,48% | 372 | 0,65% | 140 | 0,25% | 1.494 | 2,62% | 56.971 | 22.539 | 92,85% | 361 | 1,49% | 138 | 0,57% | 1.237 | 5,10% | 24.275 |
| C. VALENCIANA | 42.433 | 98,05% | 278 | 0,64% | 562 | 1,30% | 2 | 0,00% | 43.275 | 22.977 | 96,28% | 280 | 1,17% | 608 | 2,55% | 1 | 0,00% | 23.866 |
| EXTREMADURA | 8.501 | 95,41% | 298 | 3,34% | 111 | 1,25% | 0 | 0,00% | 8.910 | 5.700 | 91,95% | 301 | 4,86% | 196 | 3,16% | 2 | 0,03% | 6.199 |
| GALICIA | 31.871 | 99,06% | 173 | 0,54% | 39 | 0,12% | 90 | 0,28% | 32.173 | 19.719 | 97,40% | 250 | 1,23% | 145 | 0,72% | 131 | 0,65% | 20.245 |
| MADRID | 33.934 | 98,04% | 161 | 0,47% | 518 | 1,50% | 0 | 0,00% | 34.613 | 19.422 | 96,61% | 155 | 0,77% | 527 | 2,62% | 0 | 0,00% | 20.104 |
| MURCIA | 13.030 | 94,64% | 212 | 1,54% | 217 | 1,58% | 309 | 2,24% | 13.768 | 6.574 | 94,04% | 201 | 2,88% | 168 | 2,40% | 48 | 0,69% | 6.991 |
| NAVARRA | 2.339 | 88,53% | 45 | 1,70% | 76 | 2,88% | 182 | 6,89% | 2.642 | 1.528 | 91,88% | 42 | 2,53% | 70 | 4,21% | 23 | 1,38% | 1.663 |
| PAÍS VASCO | 11.360 | 98,86% | 8 | 0,07% | 120 | 1,04% | 3 | 0,03% | 11.491 | 8.542 | 98,74% | 10 | 0,12% | 98 | 1,13% | 1 | 0,01% | 8.651 |
| LA RIOJA | 1.508 | 99,80% | 3 | 0,20% | 0 | 0,00% | 0 | 0,00% | 1.511 | 1.072 | 99,63% | 3 | 0,28% | 1 | 0,09% | 0 | 0,00% | 1.076 |
| CEUTA | 1.877 | 98,12% | 17 | 0,89% | 19 | 0,99% | 0 | 0,00% | 1.913 | 816 | 94,55% | 25 | 2,90% | 22 | 2,55% | 0 | 0,00% | 863 |
| MELILLA | 2.035 | 96,72% | 40 | 1,90% | 29 | 1,38% | 0 | 0,00% | 2.104 | 1.000 | 94,34% | 36 | 3,40% | 24 | 2,26% | 0 | 0,00% | 1.060 |
| TOTAL ESTADO | 380.241 | 97,46% | 2.896 | 0,74% | 4.740 | 1,21% | 2.270 | 0,58% | 390.147 | 215.073 | 95,78% | 2.942 | 1,31% | 4.925 | 2,19% | 1.607 | 0,72% | 224.547 |

TOTAL P.N.Cs.
ORIGEN SOLICITUDES PRESENTADAS

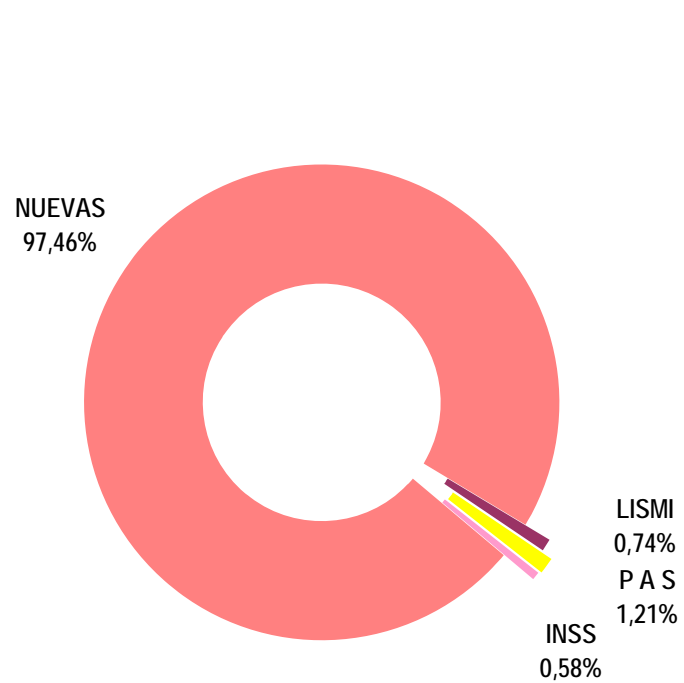

TOTAL P.N.Cs.
ORIGEN SOLICITUDES APROBADAS

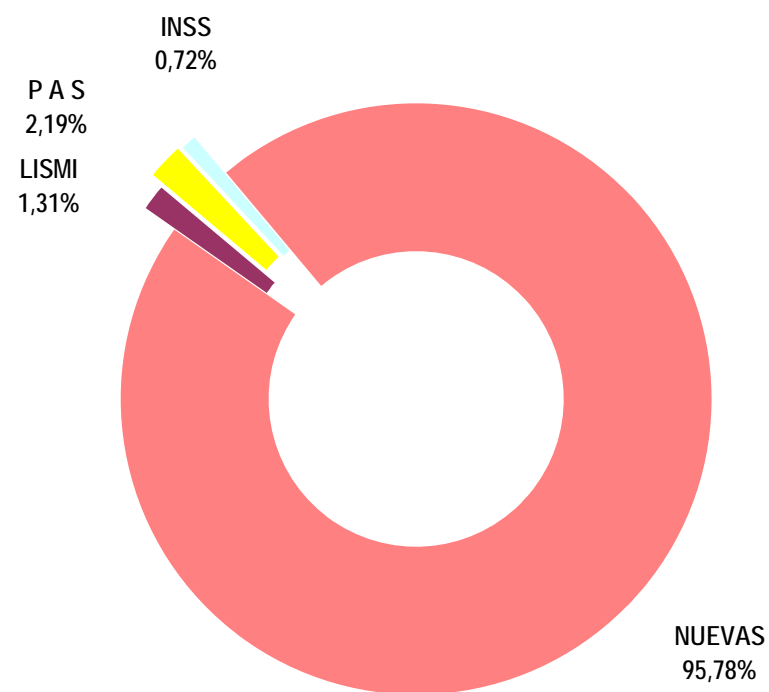

TOTAL PENSIONES NO CONTRIBUTIVAS

EVOLUCIÓN INTERANUAL DE LAS SOLICITUDES DENEGADAS

| CC.AA. PROVINCIAS | 2006 | | 2007 | | 2008 | | 2009 | | 2010 | | 2011 | | 2012 | |
|---------------------------|--------------|---------------|--------------|---------------|--------------|---------------|--------------|---------------|--------------|---------------|--------------|---------------|--------------|---------------|
| | nº | % (1) | nº | % (1) | nº | % (1) | nº | % (1) | nº | % (1) | nº | % (1) | nº | % (1) |
| ANDALUCÍA | 5.138 | 25,11% | 4.155 | 23,17% | 4.155 | 22,20% | 4.139 | 21,86% | 3.949 | 21,91% | 3.220 | 18,38% | 3.137 | 17,90% |
| ALMERÍA | 379 | 1,85% | 197 | 1,10% | 240 | 1,28% | 261 | 1,38% | 233 | 1,29% | 209 | 1,19% | 178 | 1,02% |
| CÁDIZ | 537 | 2,62% | 406 | 2,26% | 340 | 1,82% | 386 | 2,04% | 310 | 1,72% | 282 | 1,61% | 286 | 1,63% |
| CÓRDOBA | 290 | 1,42% | 284 | 1,58% | 270 | 1,44% | 288 | 1,52% | 237 | 1,32% | 222 | 1,27% | 215 | 1,23% |
| GRANADA | 336 | 1,64% | 254 | 1,42% | 289 | 1,54% | 419 | 2,21% | 263 | 1,46% | 296 | 1,69% | 314 | 1,79% |
| HUELVA | 334 | 1,63% | 255 | 1,42% | 294 | 1,57% | 255 | 1,35% | 201 | 1,12% | 211 | 1,20% | 202 | 1,15% |
| JAÉN | 238 | 1,16% | 176 | 0,98% | 176 | 0,94% | 213 | 1,13% | 161 | 0,89% | 118 | 0,67% | 164 | 0,94% |
| MÁLAGA | 1.197 | 5,85% | 1.183 | 6,60% | 1.184 | 6,32% | 1.011 | 5,34% | 1.003 | 5,57% | 672 | 3,84% | 855 | 4,88% |
| SEVILLA | 1.827 | 8,93% | 1.400 | 7,81% | 1.362 | 7,28% | 1.306 | 6,90% | 1.541 | 8,55% | 1.210 | 6,91% | 923 | 5,27% |
| ARAGÓN | 285 | 1,39% | 246 | 1,37% | 276 | 1,47% | 258 | 1,36% | 308 | 1,71% | 290 | 1,66% | 255 | 1,46% |
| HUESCA | 41 | 0,20% | 60 | 0,33% | 60 | 0,32% | 46 | 0,24% | 51 | 0,28% | 52 | 0,30% | 33 | 0,19% |
| TERUEL | 19 | 0,09% | 11 | 0,06% | 15 | 0,08% | 14 | 0,07% | 18 | 0,10% | 15 | 0,09% | 25 | 0,14% |
| ZARAGOZA | 225 | 1,10% | 175 | 0,98% | 201 | 1,07% | 198 | 1,05% | 239 | 1,33% | 223 | 1,27% | 197 | 1,12% |
| ASTURIAS | 435 | 2,13% | 359 | 2,00% | 324 | 1,73% | 307 | 1,62% | 422 | 2,34% | 311 | 1,78% | 281 | 1,60% |
| ILLES BALEARS | 256 | 1,25% | 312 | 1,74% | 334 | 1,78% | 379 | 2,00% | 364 | 2,02% | 403 | 2,30% | 441 | 2,52% |
| CANARIAS | 1.698 | 8,30% | 1.486 | 8,29% | 1.426 | 7,62% | 1.433 | 7,57% | 1.598 | 8,87% | 1.899 | 10,84% | 1.505 | 8,59% |
| LAS PALMAS | 845 | 4,13% | 737 | 4,11% | 651 | 3,48% | 532 | 2,81% | 521 | 2,89% | 830 | 4,74% | 744 | 4,25% |
| S.C. TENERIFE | 853 | 4,17% | 749 | 4,18% | 775 | 4,14% | 901 | 4,76% | 1.077 | 5,98% | 1.069 | 6,10% | 761 | 4,34% |
| CANTABRIA | 257 | 1,26% | 234 | 1,31% | 203 | 1,08% | 164 | 0,87% | 139 | 0,77% | 178 | 1,02% | 130 | 0,74% |
| CASTILLA Y LEÓN | 690 | 3,37% | 618 | 3,45% | 650 | 3,47% | 612 | 3,23% | 582 | 3,23% | 527 | 3,01% | 491 | 2,80% |
| ÁVILA | 42 | 0,21% | 38 | 0,21% | 36 | 0,19% | 43 | 0,23% | 38 | 0,21% | 48 | 0,27% | 38 | 0,22% |
| BURGOS | 87 | 0,43% | 83 | 0,46% | 92 | 0,49% | 112 | 0,59% | 83 | 0,46% | 102 | 0,58% | 85 | 0,49% |
| LEÓN | 114 | 0,56% | 110 | 0,61% | 124 | 0,66% | 111 | 0,59% | 128 | 0,71% | 97 | 0,55% | 93 | 0,53% |
| PALENCIA | 35 | 0,17% | 24 | 0,13% | 42 | 0,22% | 30 | 0,16% | 28 | 0,16% | 26 | 0,15% | 29 | 0,17% |
| SALAMANCA | 119 | 0,58% | 121 | 0,67% | 141 | 0,75% | 108 | 0,57% | 94 | 0,52% | 90 | 0,51% | 77 | 0,44% |
| SEGOVIA | 36 | 0,18% | 20 | 0,11% | 30 | 0,16% | 20 | 0,11% | 21 | 0,12% | 26 | 0,15% | 39 | 0,22% |
| SORIA | 15 | 0,07% | 10 | 0,06% | 7 | 0,04% | 12 | 0,06% | 13 | 0,07% | 10 | 0,06% | 4 | 0,02% |
| VALLADOLID | 155 | 0,76% | 126 | 0,70% | 119 | 0,64% | 109 | 0,58% | 122 | 0,68% | 62 | 0,35% | 84 | 0,48% |
| ZAMORA | 87 | 0,43% | 86 | 0,48% | 59 | 0,32% | 67 | 0,35% | 55 | 0,31% | 66 | 0,38% | 42 | 0,24% |
| CASTILLA-LA MANCHA | 978 | 4,78% | 846 | 4,72% | 1.021 | 5,45% | 1.026 | 5,42% | 921 | 5,11% | 788 | 4,50% | 570 | 3,25% |
| ALBACETE | 239 | 1,17% | 201 | 1,12% | 275 | 1,47% | 264 | 1,39% | 206 | 1,14% | 191 | 1,09% | 175 | 1,00% |
| CIUDAD REAL | 243 | 1,19% | 161 | 0,90% | 262 | 1,40% | 190 | 1,00% | 175 | 0,97% | 191 | 1,09% | 117 | 0,67% |
| CUENCA | 140 | 0,68% | 164 | 0,91% | 173 | 0,92% | 176 | 0,93% | 172 | 0,95% | 153 | 0,87% | 83 | 0,47% |
| GUADALAJARA | 50 | 0,24% | 65 | 0,36% | 66 | 0,35% | 99 | 0,52% | 75 | 0,42% | 59 | 0,34% | 53 | 0,30% |
| TOLEDO | 306 | 1,50% | 255 | 1,42% | 245 | 1,31% | 297 | 1,57% | 293 | 1,63% | 194 | 1,11% | 142 | 0,81% |

| CC.AA. PROVINCIAS | 2006 | | 2007 | | 2008 | | 2009 | | 2010 | | 2011 | | 2012 | |
|-----------------------------|---------------|----------------|---------------|----------------|---------------|----------------|---------------|----------------|---------------|----------------|---------------|----------------|---------------|---------------|
| | nº | % | nº | % | nº | % | nº | %(1) | nº | %(1) | nº | %(1) | nº | %(1) |
| CATALUNYA | 3.154 | 15,42% | 2.929 | 16,33% | 2.985 | 15,95% | 3.064 | 16,18% | 2.880 | 15,98% | 2.857 | 16,31% | 2.591 | 14,79% |
| BARCELONA | 2.412 | 11,79% | 2.200 | 12,27% | 2.235 | 11,94% | 2.378 | 12,56% | 2.198 | 12,20% | 2.221 | 12,68% | 2.089 | 11,92% |
| GIRONA | 193 | 0,94% | 213 | 1,19% | 220 | 1,18% | 200 | 1,06% | 198 | 1,10% | 217 | 1,24% | 192 | 1,10% |
| LLEIDA | 182 | 0,89% | 129 | 0,72% | 152 | 0,81% | 122 | 0,64% | 123 | 0,68% | 87 | 0,50% | 83 | 0,47% |
| TARRAGONA | 367 | 1,79% | 387 | 2,16% | 378 | 2,02% | 364 | 1,92% | 361 | 2,00% | 332 | 1,89% | 227 | 1,30% |
| COMUNIDAD VALENCIANA | 2.937 | 14,36% | 2.294 | 12,79% | 2.651 | 14,16% | 2.492 | 13,16% | 2.085 | 11,57% | 2.235 | 12,76% | 1.561 | 8,91% |
| ALICANTE | 982 | 4,80% | 760 | 4,24% | 956 | 5,11% | 1.042 | 5,50% | 813 | 4,51% | 744 | 4,25% | 633 | 3,61% |
| CASTELLÓN | 204 | 1,00% | 203 | 1,13% | 248 | 1,32% | 236 | 1,25% | 164 | 0,91% | 138 | 0,79% | 155 | 0,88% |
| VALENCIA | 1.751 | 8,56% | 1.331 | 7,42% | 1.447 | 7,73% | 1.214 | 6,41% | 1.108 | 6,15% | 1.353 | 7,72% | 773 | 4,41% |
| EXTREMADURA | 328 | 1,60% | 263 | 1,47% | 282 | 1,51% | 335 | 1,77% | 293 | 1,63% | 303 | 1,73% | 249 | 1,42% |
| BADAJOS | 215 | 1,05% | 170 | 0,95% | 156 | 0,83% | 236 | 1,25% | 202 | 1,12% | 225 | 1,28% | 175 | 1,00% |
| CÁCERES | 113 | 0,55% | 93 | 0,52% | 126 | 0,67% | 99 | 0,52% | 91 | 0,50% | 78 | 0,45% | 74 | 0,42% |
| GALICIA | 1.664 | 8,13% | 1.600 | 8,92% | 1.540 | 8,23% | 1.707 | 9,02% | 1.525 | 8,46% | 1.336 | 7,63% | 1.317 | 7,52% |
| A CORUÑA | 605 | 2,96% | 687 | 3,83% | 642 | 3,43% | 671 | 3,54% | 492 | 2,73% | 522 | 2,98% | 415 | 2,37% |
| LUGO | 92 | 0,45% | 88 | 0,49% | 94 | 0,50% | 89 | 0,47% | 105 | 0,58% | 92 | 0,53% | 84 | 0,48% |
| OURENSE | 250 | 1,22% | 238 | 1,33% | 250 | 1,34% | 234 | 1,24% | 227 | 1,26% | 172 | 0,98% | 215 | 1,23% |
| PONTEVEDRA | 717 | 3,50% | 587 | 3,27% | 554 | 2,96% | 713 | 3,77% | 701 | 3,89% | 550 | 3,14% | 603 | 3,44% |
| MADRID | 1.055 | 5,16% | 1.186 | 6,61% | 1.317 | 7,04% | 1.222 | 6,45% | 1.367 | 7,59% | 1.520 | 8,68% | 1.702 | 9,71% |
| MURCIA | 772 | 3,77% | 653 | 3,64% | 727 | 3,88% | 915 | 4,83% | 788 | 4,37% | 909 | 5,19% | 714 | 4,08% |
| NAVARRA | 112 | 0,55% | 112 | 0,62% | 132 | 0,71% | 138 | 0,73% | 120 | 0,67% | 149 | 0,85% | 118 | 0,67% |
| PAÍS VASCO | 417 | 2,04% | 320 | 1,78% | 349 | 1,86% | 442 | 2,33% | 338 | 1,88% | 313 | 1,79% | 245 | 1,40% |
| ARABA/ÁLAVA | 18 | 0,09% | 15 | 0,08% | 13 | 0,07% | 4 | 0,02% | 8 | 0,04% | 17 | 0,10% | 9 | 0,05% |
| GIPUZKOA | 153 | 0,75% | 128 | 0,71% | 101 | 0,54% | 138 | 0,73% | 112 | 0,62% | 109 | 0,62% | 78 | 0,45% |
| BIZKAIA | 246 | 1,20% | 177 | 0,99% | 235 | 1,26% | 300 | 1,58% | 218 | 1,21% | 187 | 1,07% | 158 | 0,90% |
| LA RIOJA | 40 | 0,20% | 70 | 0,39% | 60 | 0,32% | 63 | 0,33% | 75 | 0,42% | 49 | 0,28% | 58 | 0,33% |
| CEUTA | 92 | 0,45% | 140 | 0,78% | 125 | 0,67% | 116 | 0,61% | 125 | 0,69% | 96 | 0,55% | 109 | 0,62% |
| MELILLA | 151 | 0,74% | 108 | 0,60% | 163 | 0,87% | 121 | 0,64% | 142 | 0,79% | 138 | 0,79% | 124 | 0,71% |
| TOTAL ESTADO | 20.459 | 100,00% | 17.931 | 100,00% | 18.720 | 100,00% | 18.933 | 100,00% | 18.021 | 100,00% | 17.521 | 100,00% | 15.598 | 89,02% |

(1) Calculado sobre el total de solicitudes presentadas en el año

TOTAL PENSIONES NO CONTRIBUTIVAS

CAUSAS DE DENEGACIÓN PERIODO 2006-2012

| CC.AA. Y/O PROVINCIAS | EDAD | RESIDENCIA LEGAL | RECURSOS ECONÓMICOS | | GRADO MINUSVALÍA ENF. CRÓNICA | PRESTACIÓN INCOMPATIBLE | SOLICITAR SIN PASAR DOS AÑOS | SIN DESGLOSAR | TOTAL CAUSAS DE DENEGACIÓN |
|-----------------------------|------------|---------------------|------------------------|--------------|-------------------------------------|----------------------------|------------------------------------|------------------|----------------------------------|
| | | | PERSONALES | U.E.C. | | | | | |
| ANDALUCÍA | 967 | 1.447 | 3.666 | 8.755 | 12.428 | 570 | 2 | 58 | 27.893 |
| ALMERÍA | 114 | 114 | 313 | 661 | 427 | 68 | 0 | 0 | 1.697 |
| CÁDIZ | 28 | 18 | 1.205 | 1.092 | 122 | 81 | 1 | 0 | 2.547 |
| CÓRDOBA | 96 | 83 | 246 | 721 | 575 | 80 | 1 | 4 | 1.806 |
| GRANADA | 52 | 128 | 257 | 852 | 830 | 37 | 0 | 15 | 2.171 |
| HUELVA | 92 | 50 | 207 | 534 | 825 | 36 | 0 | 8 | 1.752 |
| JAÉN | 149 | 61 | 153 | 486 | 367 | 28 | 0 | 2 | 1.246 |
| MÁLAGA | 52 | 868 | 464 | 1.671 | 3.926 | 118 | 0 | 6 | 7.105 |
| SEVILLA | 384 | 125 | 821 | 2.738 | 5.356 | 122 | 0 | 23 | 9.569 |
| ARAGÓN | 85 | 171 | 453 | 801 | 254 | 152 | 1 | 1 | 1.918 |
| HUESCA | 32 | 7 | 72 | 147 | 69 | 15 | 1 | 0 | 343 |
| TERUEL | 9 | 14 | 10 | 56 | 24 | 4 | 0 | 0 | 117 |
| ZARAGOZA | 44 | 150 | 371 | 598 | 161 | 133 | 0 | 1 | 1.458 |
| ASTURIAS | 88 | 113 | 458 | 871 | 841 | 68 | 0 | 0 | 2.439 |
| ILLES BALEARS | 101 | 392 | 338 | 539 | 917 | 67 | 21 | 114 | 2.489 |
| CANARIAS | 334 | 876 | 1.868 | 2.622 | 5.140 | 201 | 0 | 4 | 11.045 |
| LAS PALMAS | 173 | 341 | 721 | 1.110 | 2.396 | 119 | 0 | 0 | 4.860 |
| S.C. TENERIFE | 161 | 535 | 1.147 | 1.512 | 2.744 | 82 | 0 | 4 | 6.185 |
| CANTABRIA | 37 | 36 | 209 | 568 | 442 | 13 | 0 | 0 | 1.305 |
| CASTILLA Y LEÓN | 230 | 254 | 848 | 1.916 | 745 | 172 | 0 | 5 | 4.170 |
| ÁVILA | 9 | 17 | 59 | 156 | 33 | 8 | 0 | 1 | 283 |
| BURGOS | 22 | 47 | 145 | 242 | 160 | 28 | 0 | 0 | 644 |
| LEÓN | 39 | 56 | 149 | 389 | 109 | 35 | 0 | 0 | 777 |
| PALENCIA | 10 | 8 | 30 | 102 | 59 | 5 | 0 | 0 | 214 |
| SALAMANCA | 58 | 59 | 99 | 303 | 204 | 27 | 0 | 0 | 750 |
| SEGOVIA | 33 | 25 | 34 | 63 | 26 | 10 | 0 | 1 | 192 |
| SORIA | 4 | 6 | 17 | 33 | 7 | 4 | 0 | 0 | 71 |
| VALLADOLID | 33 | 19 | 235 | 410 | 29 | 48 | 0 | 3 | 777 |
| ZAMORA | 22 | 17 | 80 | 218 | 118 | 7 | 0 | 0 | 462 |
| CASTILLA-LA MANCHA | 319 | 305 | 1.043 | 3.017 | 1.275 | 191 | 0 | 0 | 6.150 |
| ALBACETE | 51 | 77 | 297 | 646 | 455 | 25 | 0 | 0 | 1.551 |
| CIUDAD REAL | 92 | 47 | 219 | 698 | 240 | 43 | 0 | 0 | 1.339 |
| CUENCA | 66 | 22 | 208 | 554 | 180 | 31 | 0 | 0 | 1.061 |
| GUADALAJARA | 27 | 59 | 69 | 219 | 83 | 10 | 0 | 0 | 467 |
| TOLEDO | 83 | 100 | 250 | 900 | 317 | 82 | 0 | 0 | 1.732 |

| CC.AA. Y/O PROVINCIAS | EDAD | RESIDENCIA LEGAL | RECURSOS ECONÓMICOS | | GRADO MINUSVALÍA ENF. CRÓNICA | PRESTACIÓN INCOMPATIBLE | SOLICITAR SIN PASAR DOS AÑOS | SIN DESGLOSAR | TOTAL CAUSAS DE DENEGACIÓN |
|-----------------------------|-------|---------------------|------------------------|--------|-------------------------------------|----------------------------|------------------------------------|------------------|----------------------------------|
| | | | PERSONALES | U.E.C. | | | | | |
| CATALUNYA | 187 | 1.243 | 4.184 | 8.234 | 3.997 | 2.615 | 0 | 0 | 20.460 |
| BARCELONA | 113 | 920 | 3.207 | 6.137 | 3.357 | 1.999 | 0 | 0 | 15.733 |
| GIRONA | 34 | 104 | 325 | 524 | 235 | 211 | 0 | 0 | 1.433 |
| LLEIDA | 5 | 45 | 159 | 438 | 146 | 85 | 0 | 0 | 878 |
| TARRAGONA | 35 | 174 | 493 | 1.135 | 259 | 320 | 0 | 0 | 2.416 |
| C. VALENCIANA | 287 | 794 | 2.719 | 7.640 | 4.412 | 403 | 0 | 0 | 16.255 |
| ALICANTE | 138 | 171 | 1.205 | 2.447 | 1.849 | 120 | 0 | 0 | 5.930 |
| CASTELLÓN | 45 | 64 | 218 | 706 | 292 | 23 | 0 | 0 | 1.348 |
| VALENCIA | 104 | 559 | 1.296 | 4.487 | 2.271 | 260 | 0 | 0 | 8.977 |
| EXTREMADURA | 117 | 55 | 338 | 1.031 | 506 | 6 | 0 | 0 | 2.053 |
| BADAJOS | 89 | 34 | 205 | 645 | 400 | 6 | 0 | 0 | 1.379 |
| CÁCERES | 28 | 21 | 133 | 386 | 106 | 0 | 0 | 0 | 674 |
| GALICIA | 318 | 751 | 1.503 | 3.887 | 4.077 | 145 | 0 | 8 | 10.689 |
| A CORUÑA | 92 | 288 | 581 | 1.493 | 1.491 | 84 | 0 | 5 | 4.034 |
| LUGO | 61 | 12 | 79 | 221 | 255 | 16 | 0 | 0 | 644 |
| OURENSE | 30 | 182 | 136 | 341 | 880 | 17 | 0 | 0 | 1.586 |
| PONTEVEDRA | 135 | 269 | 707 | 1.832 | 1.451 | 28 | 0 | 3 | 4.425 |
| MADRID | 324 | 1.596 | 2.051 | 4.350 | 1.019 | 29 | 0 | 0 | 9.369 |
| MURCIA | 110 | 497 | 1.011 | 1.653 | 2.059 | 118 | 4 | 26 | 5.478 |
| NAVARRA | 7 | 128 | 187 | 515 | 33 | 10 | 0 | 1 | 881 |
| PAÍS VASCO | 196 | 157 | 686 | 959 | 322 | 99 | 0 | 5 | 2.424 |
| ARABA/ÁLAVA | 1 | 0 | 14 | 69 | 0 | 0 | 0 | 0 | 84 |
| GIPUZKOA | 145 | 88 | 359 | 194 | 1 | 27 | 0 | 5 | 819 |
| BIZKAIA | 50 | 69 | 313 | 696 | 321 | 72 | 0 | 0 | 1.521 |
| LA RIOJA | 25 | 116 | 90 | 122 | 51 | 9 | 0 | 2 | 415 |
| CEUTA | 10 | 110 | 94 | 143 | 428 | 18 | 0 | 0 | 803 |
| MELILLA | 11 | 116 | 113 | 79 | 609 | 19 | 0 | 0 | 947 |
| TOTAL ESTADO | 3.753 | 9.157 | 21.859 | 47.702 | 39.555 | 4.905 | 28 | 224 | 127.183 |

TOTAL PENSIONES NO CONTRIBUTIVAS

EVOLUCIÓN INTERANUAL DE LAS SOLICITUDES CADUCADAS O DESISTIDAS

| CC.AA. PROVINCIAS | 2006 | | 2007 | | 2008 | | 2009 | | 2010 | | 2011 | | 2012 | |
|---------------------------|--------------|---------------|------------|---------------|------------|---------------|------------|---------------|------------|---------------|------------|--------------|------------|---------------|
| | nº | % (1) | nº | % (1) | nº | % (1) | nº | % (1) | nº | % (1) | nº | % (1) | nº | % (1) |
| ANDALUCÍA | 1.159 | 19,57% | 947 | 20,07% | 788 | 14,83% | 693 | 11,59% | 548 | 10,71% | 387 | 6,84% | 857 | 15,14% |
| ALMERÍA | 50 | 0,84% | 45 | 0,95% | 51 | 0,96% | 49 | 0,82% | 47 | 0,92% | 46 | 0,81% | 22 | 0,39% |
| CÁDIZ | 109 | 1,84% | 91 | 1,93% | 67 | 1,26% | 71 | 1,19% | 47 | 0,92% | 87 | 1,54% | 259 | 4,58% |
| CÓRDOBA | 94 | 1,59% | 53 | 1,12% | 52 | 0,98% | 54 | 0,90% | 15 | 0,29% | 51 | 0,90% | 68 | 1,20% |
| GRANADA | 145 | 2,45% | 89 | 1,89% | 97 | 1,83% | 73 | 1,22% | 103 | 2,01% | 40 | 0,71% | 76 | 1,34% |
| HUELVA | 31 | 0,52% | 23 | 0,49% | 44 | 0,83% | 34 | 0,57% | 13 | 0,25% | 27 | 0,48% | 41 | 0,72% |
| JAÉN | 85 | 1,44% | 30 | 0,64% | 108 | 2,03% | 57 | 0,95% | 44 | 0,86% | 22 | 0,39% | 31 | 0,55% |
| MÁLAGA | 452 | 7,63% | 541 | 11,46% | 369 | 6,94% | 355 | 5,94% | 279 | 5,45% | 114 | 2,01% | 192 | 3,39% |
| SEVILLA | 193 | 3,26% | 75 | 1,59% | 0 | 0,00% | 0 | 0,00% | 0 | 0,00% | 0 | 0,00% | 168 | 2,97% |
| ARAGÓN | 69 | 1,16% | 49 | 1,04% | 60 | 1,13% | 54 | 0,90% | 51 | 1,00% | 53 | 0,94% | 63 | 1,11% |
| HUESCA | 9 | 0,15% | 6 | 0,13% | 11 | 0,21% | 12 | 0,20% | 16 | 0,31% | 7 | 0,12% | 4 | 0,07% |
| TERUEL | 2 | 0,03% | 5 | 0,11% | 5 | 0,09% | 6 | 0,10% | 1 | 0,02% | 1 | 0,02% | 1 | 0,02% |
| ZARAGOZA | 58 | 0,98% | 38 | 0,81% | 44 | 0,83% | 36 | 0,60% | 34 | 0,66% | 45 | 0,80% | 58 | 1,02% |
| ASTURIAS | 159 | 2,68% | 118 | 2,50% | 67 | 1,26% | 129 | 2,16% | 136 | 2,66% | 110 | 1,94% | 77 | 1,36% |
| ILLES BALEARS | 124 | 2,09% | 143 | 3,03% | 165 | 3,10% | 186 | 3,11% | 170 | 3,32% | 122 | 2,16% | 162 | 2,86% |
| CANARIAS | 1.217 | 20,55% | 358 | 7,59% | 249 | 4,68% | 290 | 4,85% | 278 | 5,43% | 342 | 6,04% | 315 | 5,57% |
| LAS PALMAS | 399 | 6,74% | 159 | 3,37% | 79 | 1,49% | 129 | 2,16% | 127 | 2,48% | 175 | 3,09% | 116 | 2,05% |
| S.C. TENERIFE | 818 | 13,81% | 199 | 4,22% | 170 | 3,20% | 161 | 2,69% | 151 | 2,95% | 167 | 2,95% | 199 | 3,52% |
| CANTABRIA | 78 | 1,32% | 43 | 0,91% | 10 | 0,19% | 1 | 0,02% | 0 | 0,00% | 0 | 0,00% | 0 | 0,00% |
| CASTILLA Y LEÓN | 254 | 4,29% | 167 | 3,54% | 144 | 2,71% | 239 | 4,00% | 174 | 3,40% | 553 | 9,77% | 193 | 3,41% |
| ÁVILA | 7 | 0,12% | 5 | 0,11% | 11 | 0,21% | 8 | 0,13% | 12 | 0,23% | 9 | 0,16% | 6 | 0,11% |
| BURGOS | 43 | 0,73% | 29 | 0,61% | 9 | 0,17% | 86 | 1,44% | 28 | 0,55% | 115 | 2,03% | 44 | 0,78% |
| LEÓN | 52 | 0,88% | 31 | 0,66% | 38 | 0,71% | 33 | 0,55% | 34 | 0,66% | 28 | 0,49% | 27 | 0,48% |
| PALENCIA | 9 | 0,15% | 9 | 0,19% | 15 | 0,28% | 16 | 0,27% | 10 | 0,20% | 7 | 0,12% | 9 | 0,16% |
| SALAMANCA | 36 | 0,61% | 13 | 0,28% | 20 | 0,38% | 25 | 0,42% | 16 | 0,31% | 28 | 0,49% | 31 | 0,55% |
| SEGOVIA | 18 | 0,30% | 10 | 0,21% | 4 | 0,08% | 22 | 0,37% | 15 | 0,29% | 36 | 0,64% | 18 | 0,32% |
| SORIA | 11 | 0,19% | 4 | 0,08% | 2 | 0,04% | 8 | 0,13% | 5 | 0,10% | 4 | 0,07% | 2 | 0,04% |
| VALLADOLID | 60 | 1,01% | 48 | 1,02% | 28 | 0,53% | 29 | 0,49% | 40 | 0,78% | 316 | 5,58% | 41 | 0,72% |
| ZAMORA | 18 | 0,30% | 18 | 0,38% | 17 | 0,32% | 12 | 0,20% | 14 | 0,27% | 10 | 0,18% | 15 | 0,27% |
| CASTILLA-LA MANCHA | 107 | 1,81% | 72 | 1,53% | 78 | 1,47% | 273 | 4,57% | 300 | 5,86% | 240 | 4,24% | 209 | 3,69% |
| ALBACETE | 25 | 0,42% | 4 | 0,08% | 9 | 0,17% | 27 | 0,45% | 32 | 0,63% | 37 | 0,65% | 34 | 0,60% |
| CIUDAD REAL | 23 | 0,39% | 29 | 0,61% | 37 | 0,70% | 84 | 1,41% | 85 | 1,66% | 85 | 1,50% | 67 | 1,18% |
| CUENCA | 9 | 0,15% | 14 | 0,30% | 10 | 0,19% | 35 | 0,59% | 28 | 0,55% | 14 | 0,25% | 12 | 0,21% |
| GUADALAJARA | 12 | 0,20% | 6 | 0,13% | 18 | 0,34% | 18 | 0,30% | 17 | 0,33% | 13 | 0,23% | 21 | 0,37% |
| TOLEDO | 38 | 0,64% | 19 | 0,40% | 4 | 0,08% | 109 | 1,82% | 138 | 2,70% | 91 | 1,61% | 75 | 1,33% |

| CC.AA. PROVINCIAS | 2006 | | 2007 | | 2008 | | 2009 | | 2010 | | 2011 | | 2012 | |
|----------------------|--------------|----------------|--------------|----------------|--------------|----------------|--------------|----------------|--------------|----------------|--------------|----------------|--------------|---------------|
| | nº | % | nº | % | nº | % | nº | % (1) | nº | % (1) | nº | % (1) | nº | % (1) |
| CATALUNYA | 961 | 16,22% | 916 | 19,41% | 1.237 | 23,27% | 1.481 | 24,78% | 1.610 | 31,46% | 1.848 | 32,65% | 959 | 16,94% |
| BARCELONA | 735 | 12,41% | 651 | 13,80% | 925 | 17,40% | 1.104 | 18,47% | 1.151 | 22,49% | 1.313 | 23,20% | 711 | 12,56% |
| GIRONA | 52 | 0,88% | 77 | 1,63% | 85 | 1,60% | 114 | 1,91% | 142 | 2,77% | 177 | 3,13% | 83 | 1,47% |
| LLEIDA | 58 | 0,98% | 48 | 1,02% | 61 | 1,15% | 90 | 1,51% | 69 | 1,35% | 80 | 1,41% | 52 | 0,92% |
| TARRAGONA | 116 | 1,96% | 140 | 2,97% | 166 | 3,12% | 173 | 2,89% | 248 | 4,85% | 278 | 4,91% | 113 | 2,00% |
| COMUNIDAD VALENCIANA | 489 | 8,26% | 829 | 17,57% | 771 | 14,51% | 570 | 9,54% | 632 | 12,35% | 710 | 12,54% | 399 | 7,05% |
| ALICANTE | 225 | 3,80% | 271 | 5,74% | 299 | 5,63% | 309 | 5,17% | 349 | 6,82% | 274 | 4,84% | 174 | 3,07% |
| CASTELLÓN | 93 | 1,57% | 59 | 1,25% | 58 | 1,09% | 54 | 0,90% | 40 | 0,78% | 38 | 0,67% | 38 | 0,67% |
| VALENCIA | 171 | 2,89% | 499 | 10,57% | 414 | 7,79% | 207 | 3,46% | 243 | 4,75% | 398 | 7,03% | 187 | 3,30% |
| EXTREMADURA | 136 | 2,30% | 62 | 1,31% | 73 | 1,37% | 108 | 1,81% | 96 | 1,88% | 92 | 1,63% | 78 | 1,38% |
| BADAJOS | 95 | 1,60% | 40 | 0,85% | 45 | 0,85% | 71 | 1,19% | 75 | 1,47% | 61 | 1,08% | 52 | 0,92% |
| CÁCERES | 41 | 0,69% | 22 | 0,47% | 28 | 0,53% | 37 | 0,62% | 21 | 0,41% | 31 | 0,55% | 26 | 0,46% |
| GALICIA | 225 | 3,80% | 197 | 4,17% | 228 | 4,29% | 207 | 3,46% | 220 | 4,30% | 232 | 4,10% | 235 | 4,15% |
| A CORUÑA | 101 | 1,71% | 79 | 1,67% | 134 | 2,52% | 116 | 1,94% | 74 | 1,45% | 123 | 2,17% | 75 | 1,33% |
| LUGO | 32 | 0,54% | 19 | 0,40% | 33 | 0,62% | 20 | 0,33% | 38 | 0,74% | 19 | 0,34% | 20 | 0,35% |
| OURENSE | 30 | 0,51% | 44 | 0,93% | 22 | 0,41% | 27 | 0,45% | 30 | 0,59% | 10 | 0,18% | 52 | 0,92% |
| PONTEVEDRA | 62 | 1,05% | 55 | 1,17% | 39 | 0,73% | 44 | 0,74% | 78 | 1,52% | 80 | 1,41% | 88 | 1,55% |
| MADRID | 576 | 9,72% | 505 | 10,70% | 762 | 14,34% | 1.446 | 24,19% | 611 | 11,94% | 666 | 11,77% | 751 | 13,27% |
| MURCIA | 253 | 4,27% | 198 | 4,20% | 240 | 4,52% | 205 | 3,43% | 196 | 3,83% | 178 | 3,14% | 172 | 3,04% |
| NAVARRA | 1 | 0,02% | 10 | 0,21% | 13 | 0,24% | 14 | 0,23% | 7 | 0,14% | 11 | 0,19% | 30 | 0,53% |
| PAÍS VASCO | 56 | 0,95% | 51 | 1,08% | 372 | 7,00% | 36 | 0,60% | 41 | 0,80% | 36 | 0,64% | 43 | 0,76% |
| ARABA/ÁLAVA | 0 | 0,00% | 0 | 0,00% | 341 | 6,42% | 0 | 0,00% | 0 | 0,00% | 0 | 0,00% | 0 | 0,00% |
| GIPUZKOA | 0 | 0,00% | 0 | 0,00% | 0 | 0,00% | 0 | 0,00% | 0 | 0,00% | 0 | 0,00% | 0 | 0,00% |
| BIZKAIA | 56 | 0,95% | 51 | 1,08% | 31 | 0,58% | 36 | 0,60% | 41 | 0,80% | 36 | 0,64% | 43 | 0,76% |
| LA RIOJA | 7 | 0,12% | 8 | 0,17% | 5 | 0,09% | 1 | 0,02% | 4 | 0,08% | 5 | 0,09% | 9 | 0,16% |
| CEUTA | 40 | 0,68% | 30 | 0,64% | 39 | 0,73% | 32 | 0,54% | 23 | 0,45% | 59 | 1,04% | 46 | 0,81% |
| MELILLA | 12 | 0,20% | 16 | 0,34% | 14 | 0,26% | 12 | 0,20% | 21 | 0,41% | 16 | 0,28% | 16 | 0,28% |
| TOTAL ESTADO | 5.923 | 100,00% | 4.719 | 100,00% | 5.315 | 100,00% | 5.977 | 100,00% | 5.118 | 100,00% | 5.660 | 100,00% | 4.614 | 81,52% |

(1) Calculado sobre el total de solicitudes presentadas en el año

TOTAL PENSIONES NO CONTRIBUTIVAS

EVOLUCIÓN INTERANUAL DE LAS SOLICITUDES PENDIENTES

| CC.AA. PROVINCIAS | 2006 | | 2007 | | 2008 | | 2009 | | 2010 | | 2011 | | 2012 | |
|---------------------------|--------------|---------------|--------------|---------------|--------------|---------------|--------------|---------------|--------------|---------------|--------------|---------------|--------------|---------------|
| | nº | % (1) | nº | % (1) | nº | % (1) | nº | % (1) | nº | % (1) | nº | % (1) | nº | % (1) |
| ANDALUCÍA | 2.796 | 16,74% | 3.057 | 17,92% | 3.299 | 18,17% | 3.750 | 19,71% | 3.522 | 17,02% | 4.348 | 22,12% | 3.980 | 20,25% |
| ALMERÍA | 110 | 0,66% | 96 | 0,56% | 89 | 0,49% | 73 | 0,38% | 117 | 0,57% | 93 | 0,47% | 56 | 0,28% |
| CÁDIZ | 438 | 2,62% | 448 | 2,63% | 495 | 2,73% | 484 | 2,54% | 617 | 2,98% | 690 | 3,51% | 822 | 4,18% |
| CÓRDOBA | 171 | 1,02% | 192 | 1,13% | 198 | 1,09% | 191 | 1,00% | 287 | 1,39% | 310 | 1,58% | 284 | 1,44% |
| GRANADA | 194 | 1,16% | 308 | 1,81% | 328 | 1,81% | 282 | 1,48% | 297 | 1,44% | 299 | 1,52% | 173 | 0,88% |
| HUELVA | 46 | 0,28% | 113 | 0,66% | 134 | 0,74% | 99 | 0,52% | 105 | 0,51% | 75 | 0,38% | 57 | 0,29% |
| JAÉN | 67 | 0,40% | 81 | 0,47% | 82 | 0,45% | 79 | 0,42% | 94 | 0,45% | 171 | 0,87% | 85 | 0,43% |
| MÁLAGA | 667 | 3,99% | 763 | 4,47% | 650 | 3,58% | 862 | 4,53% | 568 | 2,75% | 1.012 | 5,15% | 463 | 2,36% |
| SEVILLA | 1.103 | 6,60% | 1.056 | 6,19% | 1.323 | 7,29% | 1.680 | 8,83% | 1.437 | 6,95% | 1.698 | 8,64% | 2.040 | 10,38% |
| ARAGÓN | 93 | 0,56% | 111 | 0,65% | 84 | 0,46% | 82 | 0,43% | 97 | 0,47% | 58 | 0,30% | 80 | 0,41% |
| HUESCA | 16 | 0,10% | 30 | 0,18% | 35 | 0,19% | 32 | 0,17% | 27 | 0,13% | 16 | 0,08% | 13 | 0,07% |
| TERUEL | 5 | 0,03% | 9 | 0,05% | 8 | 0,04% | 6 | 0,03% | 9 | 0,04% | 5 | 0,03% | 9 | 0,05% |
| ZARAGOZA | 72 | 0,43% | 72 | 0,42% | 41 | 0,23% | 44 | 0,23% | 61 | 0,29% | 37 | 0,19% | 58 | 0,30% |
| ASTURIAS | 351 | 2,10% | 366 | 2,15% | 487 | 2,68% | 647 | 3,40% | 379 | 1,83% | 333 | 1,69% | 297 | 1,51% |
| ILLES BALEARS | 156 | 0,93% | 91 | 0,53% | 99 | 0,55% | 133 | 0,70% | 144 | 0,70% | 155 | 0,79% | 69 | 0,35% |
| CANARIAS | 4.112 | 24,62% | 4.064 | 23,83% | 4.342 | 23,91% | 4.796 | 25,21% | 5.187 | 25,07% | 4.865 | 24,75% | 4.999 | 25,44% |
| LAS PALMAS | 1.518 | 9,09% | 1.473 | 8,64% | 1.592 | 8,77% | 2.052 | 10,79% | 2.523 | 12,19% | 2.570 | 13,08% | 2.702 | 13,75% |
| S.C. TENERIFE | 2.594 | 15,53% | 2.591 | 15,19% | 2.750 | 15,14% | 2.744 | 14,42% | 2.664 | 12,88% | 2.295 | 11,68% | 2.297 | 11,69% |
| CANTABRIA | 149 | 0,89% | 96 | 0,56% | 42 | 0,23% | 50 | 0,26% | 49 | 0,24% | 50 | 0,25% | 104 | 0,53% |
| CASTILLA Y LEÓN | 413 | 2,47% | 503 | 2,95% | 649 | 3,57% | 639 | 3,36% | 667 | 3,22% | 391 | 1,99% | 446 | 2,27% |
| ÁVILA | 27 | 0,16% | 50 | 0,29% | 46 | 0,25% | 21 | 0,11% | 26 | 0,13% | 10 | 0,05% | 5 | 0,03% |
| BURGOS | 42 | 0,25% | 45 | 0,26% | 112 | 0,62% | 98 | 0,52% | 115 | 0,56% | 65 | 0,33% | 124 | 0,63% |
| LEÓN | 31 | 0,19% | 59 | 0,35% | 55 | 0,30% | 74 | 0,39% | 59 | 0,29% | 69 | 0,35% | 36 | 0,18% |
| PALENCIA | 14 | 0,08% | 17 | 0,10% | 16 | 0,09% | 22 | 0,12% | 10 | 0,05% | 37 | 0,19% | 23 | 0,12% |
| SALAMANCA | 96 | 0,57% | 89 | 0,52% | 81 | 0,45% | 68 | 0,36% | 71 | 0,34% | 80 | 0,41% | 65 | 0,33% |
| SEGOVIA | 7 | 0,04% | 15 | 0,09% | 23 | 0,13% | 23 | 0,12% | 36 | 0,17% | 27 | 0,14% | 52 | 0,26% |
| SORIA | 10 | 0,06% | 12 | 0,07% | 11 | 0,06% | 11 | 0,06% | 8 | 0,04% | 3 | 0,02% | 6 | 0,03% |
| VALLADOLID | 143 | 0,86% | 153 | 0,90% | 227 | 1,25% | 276 | 1,45% | 283 | 1,37% | 65 | 0,33% | 75 | 0,38% |
| ZAMORA | 43 | 0,26% | 63 | 0,37% | 78 | 0,43% | 46 | 0,24% | 59 | 0,29% | 35 | 0,18% | 60 | 0,31% |
| CASTILLA-LA MANCHA | 667 | 3,99% | 950 | 5,57% | 845 | 4,65% | 944 | 4,96% | 782 | 3,78% | 744 | 3,79% | 787 | 4,00% |
| ALBACETE | 247 | 1,48% | 263 | 1,54% | 170 | 0,94% | 133 | 0,70% | 124 | 0,60% | 107 | 0,54% | 107 | 0,54% |
| CIUDAD REAL | 83 | 0,50% | 213 | 1,25% | 248 | 1,37% | 265 | 1,39% | 249 | 1,20% | 123 | 0,63% | 51 | 0,26% |
| CUENCA | 105 | 0,63% | 85 | 0,50% | 100 | 0,55% | 45 | 0,24% | 40 | 0,19% | 40 | 0,20% | 49 | 0,25% |
| GUADALAJARA | 20 | 0,12% | 30 | 0,18% | 48 | 0,26% | 28 | 0,15% | 25 | 0,12% | 25 | 0,13% | 44 | 0,22% |
| TOLEDO | 212 | 1,27% | 359 | 2,10% | 279 | 1,54% | 473 | 2,49% | 344 | 1,66% | 449 | 2,28% | 536 | 2,73% |

| CC.AA. PROVINCIAS | 2006 | | 2007 | | 2008 | | 2009 | | 2010 | | 2011 | | 2012 | |
|----------------------|---------------|----------------|---------------|----------------|---------------|----------------|---------------|----------------|---------------|----------------|---------------|----------------|---------------|----------------|
| | nº | % | nº | % | nº | % | nº | %(1) | nº | %(1) | nº | %(1) | nº | %(1) |
| CATALUNYA | 1.810 | 10,84% | 2.356 | 13,81% | 2.924 | 16,10% | 3.674 | 19,31% | 4.302 | 20,79% | 3.837 | 19,52% | 4.898 | 24,92% |
| BARCELONA | 1.338 | 8,01% | 1.724 | 10,11% | 2.184 | 12,03% | 2.654 | 13,95% | 3.145 | 15,20% | 2.919 | 14,85% | 3.589 | 18,26% |
| GIRONA | 152 | 0,91% | 191 | 1,12% | 250 | 1,38% | 331 | 1,74% | 457 | 2,21% | 341 | 1,74% | 475 | 2,42% |
| LLEIDA | 90 | 0,54% | 113 | 0,66% | 150 | 0,83% | 189 | 0,99% | 170 | 0,82% | 152 | 0,77% | 236 | 1,20% |
| TARRAGONA | 230 | 1,38% | 328 | 1,92% | 340 | 1,87% | 500 | 2,63% | 530 | 2,56% | 425 | 2,16% | 598 | 3,04% |
| COMUNIDAD VALENCIANA | 2.330 | 13,95% | 2.106 | 12,35% | 2.030 | 11,18% | 1.655 | 8,70% | 1.848 | 8,93% | 1.472 | 7,49% | 1.597 | 8,13% |
| ALICANTE | 939 | 5,62% | 934 | 5,48% | 942 | 5,19% | 632 | 3,32% | 763 | 3,69% | 743 | 3,78% | 726 | 3,69% |
| CASTELLÓN | 296 | 1,77% | 231 | 1,35% | 228 | 1,26% | 107 | 0,56% | 134 | 0,65% | 131 | 0,67% | 128 | 0,65% |
| VALENCIA | 1.095 | 6,56% | 941 | 5,52% | 860 | 4,74% | 916 | 4,81% | 951 | 4,60% | 598 | 3,04% | 743 | 3,78% |
| EXTREMADURA | 76 | 0,46% | 62 | 0,36% | 152 | 0,84% | 69 | 0,36% | 30 | 0,14% | 33 | 0,17% | 72 | 0,37% |
| BADAJOS | 36 | 0,22% | 3 | 0,02% | 94 | 0,52% | 33 | 0,17% | 17 | 0,08% | 4 | 0,02% | 8 | 0,04% |
| CÁCERES | 40 | 0,24% | 59 | 0,35% | 58 | 0,32% | 36 | 0,19% | 13 | 0,06% | 29 | 0,15% | 64 | 0,33% |
| GALICIA | 1.064 | 6,37% | 874 | 5,12% | 1.289 | 7,10% | 1.371 | 7,21% | 919 | 4,44% | 879 | 4,47% | 842 | 4,28% |
| A CORUÑA | 627 | 3,75% | 549 | 3,22% | 634 | 3,49% | 633 | 3,33% | 621 | 3,00% | 522 | 2,66% | 547 | 2,78% |
| LUGO | 29 | 0,17% | 31 | 0,18% | 34 | 0,19% | 52 | 0,27% | 31 | 0,15% | 51 | 0,26% | 31 | 0,16% |
| OURENSE | 168 | 1,01% | 196 | 1,15% | 223 | 1,23% | 158 | 0,83% | 164 | 0,79% | 192 | 0,98% | 126 | 0,64% |
| PONTEVEDRA | 240 | 1,44% | 98 | 0,57% | 398 | 2,19% | 528 | 2,78% | 103 | 0,50% | 114 | 0,58% | 138 | 0,70% |
| MADRID | 1.459 | 8,74% | 1.167 | 6,84% | 880 | 4,85% | 195 | 1,02% | 1.673 | 8,09% | 1.625 | 8,27% | 921 | 4,69% |
| MURCIA | 566 | 3,39% | 556 | 3,26% | 722 | 3,98% | 740 | 3,89% | 723 | 3,49% | 592 | 3,01% | 653 | 3,32% |
| NAVARRA | 29 | 0,17% | 46 | 0,27% | 31 | 0,17% | 26 | 0,14% | 78 | 0,38% | 38 | 0,19% | 34 | 0,17% |
| PAÍS VASCO | 461 | 2,76% | 501 | 2,94% | 147 | 0,81% | 106 | 0,56% | 158 | 0,76% | 109 | 0,55% | 148 | 0,75% |
| ARABA/ALAVA | 231 | 1,38% | 302 | 1,77% | 1 | 0,01% | 10 | 0,05% | 3 | 0,01% | 17 | 0,09% | 2 | 0,01% |
| GIPUZKOA | 24 | 0,14% | 35 | 0,21% | 4 | 0,02% | 11 | 0,06% | 5 | 0,02% | 6 | 0,03% | 24 | 0,12% |
| BIZKAIA | 206 | 1,23% | 164 | 0,96% | 142 | 0,78% | 85 | 0,45% | 150 | 0,72% | 86 | 0,44% | 122 | 0,62% |
| LA RIOJA | 41 | 0,25% | 30 | 0,18% | 33 | 0,18% | 22 | 0,12% | 17 | 0,08% | 24 | 0,12% | 39 | 0,20% |
| CEUTA | 81 | 0,48% | 63 | 0,37% | 53 | 0,29% | 65 | 0,34% | 50 | 0,24% | 47 | 0,24% | 48 | 0,24% |
| MELILLA | 48 | 0,29% | 58 | 0,34% | 52 | 0,29% | 62 | 0,33% | 65 | 0,31% | 54 | 0,27% | 44 | 0,22% |
| TOTAL ESTADO | 16.702 | 100,00% | 17.057 | 100,00% | 18.160 | 100,00% | 19.026 | 100,00% | 20.690 | 100,00% | 19.654 | 100,00% | 20.058 | 102,06% |

(1) Calculado sobre el total de solicitudes presentadas en el año

TOTAL PENSIONES NO CONTRIBUTIVAS

EVOLUCIÓN INTERANUAL COEFICIENTE DE COBERTURA

| CC.AA. PROVINCIAS | 2006 % (1) | 2007 % (1) | 2008 % (1) | 2009 % (1) | 2010 % (1) | 2011 % (1) | 2012 % (1) |
|---------------------------|----------------|----------------|----------------|----------------|----------------|----------------|----------------|
| ANDALUCÍA | 112,33% | 97,87% | 98,01% | 96,42% | 102,02% | 92,68% | 103,40% |
| ALMERÍA | 115,62% | 102,15% | 100,95% | 101,95% | 94,29% | 103,08% | 105,05% |
| CÁDIZ | 103,12% | 99,46% | 97,35% | 100,65% | 93,20% | 95,51% | 92,86% |
| CÓRDOBA | 117,15% | 97,91% | 99,43% | 100,65% | 90,57% | 97,52% | 102,72% |
| GRANADA | 118,45% | 88,96% | 98,02% | 104,41% | 98,40% | 99,80% | 113,14% |
| HUELVA | 111,88% | 91,46% | 97,51% | 104,12% | 99,10% | 103,92% | 102,34% |
| JAÉN | 103,31% | 98,06% | 99,86% | 100,41% | 97,53% | 86,05% | 114,43% |
| MÁLAGA | 115,86% | 97,23% | 103,85% | 93,32% | 111,55% | 83,66% | 123,84% |
| SEVILLA | 115,08% | 101,73% | 91,37% | 88,82% | 108,71% | 91,08% | 87,09% |
| ARAGÓN | 102,75% | 98,10% | 102,94% | 100,22% | 98,54% | 103,98% | 97,90% |
| HUESCA | 110,34% | 93,64% | 97,57% | 101,40% | 102,62% | 106,43% | 101,70% |
| TERUEL | 103,23% | 94,59% | 101,12% | 102,90% | 95,89% | 106,45% | 95,74% |
| ZARAGOZA | 101,00% | 100,00% | 104,97% | 99,53% | 97,77% | 103,21% | 97,31% |
| ASTURIAS | 103,26% | 98,67% | 87,74% | 84,76% | 125,50% | 104,23% | 103,53% |
| ILLES BALEARS | 102,73% | 106,52% | 99,26% | 97,25% | 99,13% | 99,16% | 107,10% |
| CANARIAS | 100,28% | 101,02% | 93,86% | 89,91% | 91,45% | 106,62% | 97,09% |
| LAS PALMAS | 94,13% | 102,35% | 93,45% | 76,59% | 76,88% | 97,94% | 93,70% |
| S.C. TENERIFE | 105,23% | 100,11% | 94,14% | 100,24% | 103,16% | 114,28% | 99,92% |
| CANTABRIA | 102,37% | 107,32% | 107,55% | 98,90% | 100,16% | 99,86% | 92,68% |
| CASTILLA Y LEÓN | 107,34% | 96,35% | 94,44% | 100,38% | 98,88% | 111,21% | 97,83% |
| ÁVILA | 91,48% | 85,80% | 102,41% | 114,04% | 97,40% | 109,52% | 102,37% |
| BURGOS | 109,62% | 99,00% | 81,69% | 103,06% | 95,38% | 112,11% | 84,10% |
| LEÓN | 124,07% | 93,38% | 100,96% | 95,58% | 103,73% | 97,35% | 108,46% |
| PALENCIA | 98,91% | 98,24% | 100,58% | 96,36% | 106,49% | 85,16% | 107,87% |
| SALAMANCA | 100,00% | 101,59% | 101,74% | 102,84% | 99,25% | 97,90% | 103,61% |
| SEGOVIA | 133,93% | 91,40% | 92,31% | 100,00% | 86,87% | 107,32% | 84,47% |
| SORIA | 105,13% | 96,97% | 101,75% | 100,00% | 105,17% | 109,62% | 94,44% |
| VALLADOLID | 105,78% | 98,07% | 87,77% | 90,72% | 98,73% | 143,25% | 98,13% |
| ZAMORA | 103,07% | 93,17% | 94,66% | 113,85% | 94,61% | 111,11% | 88,58% |
| CASTILLA-LA MANCHA | 103,29% | 88,82% | 104,09% | 96,77% | 105,90% | 101,44% | 98,07% |
| ALBACETE | 98,46% | 96,89% | 116,43% | 105,93% | 101,58% | 103,04% | 100,00% |
| CIUDAD REAL | 111,06% | 78,69% | 95,17% | 97,36% | 102,35% | 118,50% | 114,06% |
| CUENCA | 96,88% | 104,91% | 96,08% | 113,25% | 101,21% | 100,00% | 96,80% |
| GUADALAJARA | 100,00% | 95,00% | 91,35% | 107,81% | 101,42% | 100,00% | 91,48% |
| TOLEDO | 105,34% | 81,63% | 111,68% | 82,71% | 114,81% | 87,30% | 86,66% |

| CC.AA. PROVINCIAS | 2006 % (1) | 2007 % (1) | 2008 % (1) | 2009 % (1) | 2010 % (1) | 2011 % (1) | 2012 % (1) |
|-----------------------------|----------------|----------------|----------------|----------------|----------------|----------------|----------------|
| CATALUNYA | 98,31% | 92,66% | 93,12% | 91,35% | 92,45% | 105,52% | 86,43% |
| BARCELONA | 99,12% | 93,08% | 92,58% | 92,65% | 92,02% | 103,53% | 88,54% |
| GIRONA | 94,20% | 92,34% | 90,82% | 88,45% | 83,55% | 116,91% | 81,05% |
| LLEIDA | 98,38% | 93,77% | 91,89% | 91,20% | 105,48% | 104,96% | 77,95% |
| TARRAGONA | 95,47% | 90,01% | 98,74% | 85,92% | 97,15% | 110,78% | 80,45% |
| COMUNIDAD VALENCIANA | 108,16% | 103,83% | 101,18% | 105,88% | 97,09% | 106,03% | 97,71% |
| ALICANTE | 108,22% | 100,24% | 99,65% | 113,48% | 95,19% | 100,85% | 100,82% |
| CASTELLÓN | 102,49% | 114,04% | 100,48% | 120,40% | 95,53% | 100,50% | 100,47% |
| VALENCIA | 108,93% | 104,62% | 102,29% | 98,39% | 98,94% | 110,77% | 94,71% |
| EXTREMADURA | 98,78% | 101,47% | 93,37% | 105,90% | 102,92% | 99,75% | 96,89% |
| BADAJOS | 98,61% | 106,15% | 88,50% | 106,71% | 101,70% | 101,61% | 99,53% |
| CÁCERES | 99,05% | 95,40% | 100,18% | 104,43% | 105,81% | 96,09% | 91,44% |
| GALICIA | 101,62% | 104,02% | 91,81% | 98,30% | 111,06% | 100,94% | 100,90% |
| A CORUÑA | 99,27% | 104,18% | 95,86% | 100,05% | 100,73% | 106,08% | 98,44% |
| LUGO | 105,65% | 99,49% | 99,33% | 95,69% | 105,29% | 95,01% | 105,63% |
| OURENSE | 100,13% | 96,03% | 96,14% | 110,11% | 99,06% | 94,93% | 111,89% |
| PONTEVEDRA | 103,86% | 108,07% | 83,92% | 93,00% | 129,99% | 99,33% | 98,51% |
| MADRID | 92,16% | 107,23% | 106,23% | 114,48% | 75,49% | 100,93% | 112,94% |
| MURCIA | 112,27% | 100,56% | 91,87% | 99,17% | 100,87% | 106,61% | 96,91% |
| NAVARRA | 98,03% | 95,17% | 103,96% | 101,28% | 86,42% | 110,96% | 100,96% |
| PAÍS VASCO | 94,66% | 97,58% | 123,11% | 102,26% | 96,90% | 102,96% | 97,20% |
| ARABA/ÁLAVA | 70,43% | 68,44% | 230,87% | 94,44% | 104,83% | 92,63% | 110,00% |
| GIPUZKOA | 103,91% | 98,10% | 106,07% | 98,99% | 100,96% | 99,85% | 96,18% |
| BIZKAIA | 94,54% | 104,95% | 102,78% | 105,91% | 92,86% | 108,08% | 95,34% |
| LA RIOJA | 107,39% | 105,58% | 98,60% | 105,34% | 102,23% | 96,74% | 93,30% |
| CEUTA | 96,15% | 106,36% | 103,45% | 95,51% | 106,33% | 101,08% | 99,63% |
| MELILLA | 101,80% | 96,15% | 101,86% | 96,60% | 99,02% | 103,58% | 103,56% |
| TOTAL ESTADO | 103,88% | 99,33% | 98,03% | 98,50% | 97,04% | 101,87% | 99,24% |

(1) Este coeficiente se establece a partir del cociente entre los expedientes resueltos y la solicitudes presentadas

TOTAL PENSIONES NO CONTRIBUTIVAS

EVOLUCIÓN INTERANUAL COEFICIENTE DE RECONOCIMIENTO

| PROVINCIAS | 2006 % (1) | 2007 % (1) | 2008 % (1) | 2009 % (1) | 2010 % (1) | 2011 % (1) | 2012 % (1) |
|---------------------------|---------------|---------------|---------------|---------------|---------------|---------------|---------------|
| ANDALUCÍA | 57,38% | 57,42% | 58,60% | 60,20% | 60,96% | 65,50% | 64,29% |
| ALMERÍA | 50,46% | 63,66% | 60,73% | 62,87% | 61,49% | 68,20% | 74,03% |
| CÁDIZ | 76,15% | 73,21% | 76,43% | 73,26% | 80,41% | 76,25% | 68,24% |
| CÓRDOBA | 64,64% | 65,68% | 69,45% | 68,60% | 72,67% | 69,87% | 71,21% |
| GRANADA | 59,72% | 62,68% | 61,09% | 54,82% | 60,30% | 65,82% | 64,06% |
| HUELVA | 63,09% | 61,28% | 58,83% | 67,31% | 67,67% | 70,10% | 69,12% |
| JAÉN | 63,00% | 70,90% | 61,20% | 63,27% | 65,37% | 70,53% | 71,41% |
| MÁLAGA | 52,29% | 48,84% | 49,03% | 53,91% | 54,86% | 65,42% | 63,29% |
| SEVILLA | 43,90% | 46,65% | 51,80% | 53,93% | 49,18% | 54,60% | 52,73% |
| ARAGÓN | 71,24% | 68,28% | 64,48% | 66,38% | 64,56% | 66,34% | 69,07% |
| HUESCA | 77,68% | 67,96% | 64,68% | 73,27% | 65,82% | 67,58% | 79,33% |
| TERUEL | 78,13% | 77,14% | 77,78% | 71,83% | 72,86% | 75,76% | 71,11% |
| ZARAGOZA | 68,94% | 67,43% | 62,60% | 63,44% | 63,45% | 65,24% | 66,40% |
| ASTURIAS | 56,45% | 57,26% | 54,85% | 51,01% | 57,70% | 62,84% | 66,10% |
| ILLES BALEARS | 56,07% | 57,16% | 53,54% | 53,00% | 57,21% | 59,33% | 53,51% |
| CANARIAS | 45,65% | 61,04% | 60,61% | 57,43% | 55,12% | 56,80% | 59,31% |
| LAS PALMAS | 44,54% | 54,29% | 56,98% | 56,08% | 58,62% | 55,03% | 56,21% |
| S.C. TENERIFE | 46,44% | 65,81% | 63,01% | 58,22% | 53,02% | 58,14% | 61,74% |
| CANTABRIA | 64,77% | 64,35% | 72,30% | 77,15% | 78,28% | 75,58% | 80,99% |
| CASTILLA Y LEÓN | 67,39% | 66,95% | 68,01% | 67,63% | 69,37% | 60,57% | 72,43% |
| ÁVILA | 69,57% | 69,06% | 72,35% | 74,88% | 73,26% | 69,02% | 79,63% |
| BURGOS | 67,42% | 62,42% | 66,22% | 58,05% | 68,38% | 53,13% | 58,65% |
| LEÓN | 66,80% | 64,30% | 61,43% | 64,96% | 61,15% | 65,94% | 71,63% |
| PALENCIA | 75,69% | 80,24% | 67,05% | 71,07% | 80,71% | 78,71% | 80,21% |
| SALAMANCA | 70,97% | 70,02% | 65,67% | 71,70% | 72,29% | 71,84% | 74,94% |
| SEGOVIA | 64,00% | 64,71% | 64,58% | 58,00% | 58,14% | 53,03% | 58,09% |
| SORIA | 68,29% | 78,13% | 84,48% | 72,22% | 70,49% | 75,44% | 88,24% |
| VALLADOLID | 63,31% | 65,68% | 72,32% | 71,19% | 70,22% | 47,65% | 76,24% |
| ZAMORA | 65,23% | 61,90% | 71,43% | 69,96% | 69,74% | 68,33% | 70,62% |
| CASTILLA-LA MANCHA | 59,80% | 59,16% | 58,85% | 56,14% | 58,03% | 61,48% | 64,38% |
| ALBACETE | 58,69% | 58,84% | 56,90% | 55,98% | 58,97% | 60,49% | 62,81% |
| CIUDAD REAL | 61,05% | 60,42% | 56,60% | 56,30% | 62,70% | 65,80% | 68,49% |
| CUENCA | 63,03% | 58,31% | 50,27% | 55,11% | 52,04% | 53,35% | 65,07% |
| GUADALAJARA | 62,42% | 62,63% | 55,79% | 57,61% | 57,21% | 64,88% | 63,73% |
| TOLEDO | 57,48% | 58,04% | 67,45% | 56,25% | 56,90% | 60,53% | 61,59% |

| CC.AA. PROVINCIAS | 2006 % (1) | 2007 % (1) | 2008 % (1) | 2009 % (1) | 2010 % (1) | 2011 % (1) | 2012 % (1) |
|----------------------|---------------|---------------|---------------|---------------|---------------|---------------|---------------|
| CATALUNYA | 47,92% | 44,23% | 45,05% | 42,63% | 41,62% | 47,10% | 47,48% |
| BARCELONA | 47,44% | 45,13% | 44,97% | 41,20% | 40,85% | 46,71% | 45,91% |
| GIRONA | 52,88% | 38,30% | 47,77% | 49,35% | 46,88% | 50,87% | 52,01% |
| LLEIDA | 50,72% | 48,84% | 49,16% | 47,52% | 47,54% | 56,17% | 54,55% |
| TARRAGONA | 46,75% | 40,32% | 42,07% | 44,98% | 40,47% | 43,47% | 52,25% |
| COMUNIDAD VALENCIANA | 49,63% | 48,62% | 47,49% | 54,64% | 57,78% | 55,43% | 63,23% |
| ALICANTE | 46,09% | 49,98% | 44,54% | 48,24% | 55,14% | 57,14% | 61,37% |
| CASTELLÓN | 44,59% | 50,38% | 51,74% | 59,38% | 64,64% | 70,81% | 70,12% |
| VALENCIA | 52,26% | 47,55% | 48,59% | 58,54% | 58,67% | 51,76% | 63,01% |
| EXTREMADURA | 66,16% | 66,29% | 72,00% | 70,25% | 71,69% | 67,49% | 73,11% |
| BADAJOZ | 63,49% | 63,16% | 71,29% | 68,35% | 70,99% | 65,21% | 73,04% |
| CÁCERES | 70,50% | 70,81% | 72,89% | 73,80% | 73,27% | 72,26% | 73,26% |
| GALICIA | 63,69% | 63,42% | 62,02% | 59,57% | 61,56% | 63,31% | 62,69% |
| A CORUÑA | 65,29% | 60,58% | 60,57% | 58,54% | 65,66% | 62,65% | 68,91% |
| LUGO | 74,49% | 72,56% | 71,65% | 72,75% | 65,79% | 70,87% | 72,27% |
| OURENSE | 63,73% | 58,41% | 59,58% | 63,14% | 59,34% | 65,27% | 57,00% |
| PONTEVEDRA | 59,24% | 66,23% | 62,13% | 56,19% | 57,71% | 61,63% | 56,49% |
| MADRID | 61,56% | 60,95% | 57,50% | 50,73% | 56,54% | 58,07% | 60,08% |
| MURCIA | 51,31% | 52,38% | 48,45% | 48,15% | 49,80% | 48,56% | 53,61% |
| NAVARRA | 67,62% | 63,58% | 63,20% | 61,71% | 61,63% | 60,49% | 64,68% |
| PAÍS VASCO | 71,61% | 77,01% | 61,77% | 74,29% | 76,71% | 79,52% | 78,73% |
| ARABA/ÁLAVA | 88,89% | 90,26% | 33,33% | 97,39% | 94,74% | 90,34% | 94,55% |
| GIPUZKOA | 76,02% | 77,50% | 81,37% | 79,85% | 82,19% | 83,78% | 82,78% |
| BIZKAIA | 65,13% | 74,41% | 67,28% | 67,09% | 69,39% | 73,95% | 72,69% |
| LA RIOJA | 80,97% | 62,50% | 69,34% | 70,51% | 65,50% | 74,04% | 67,94% |
| CEUTA | 52,00% | 43,52% | 45,33% | 41,96% | 41,27% | 45,04% | 42,59% |
| MELILLA | 52,06% | 50,40% | 46,20% | 53,17% | 46,03% | 51,57% | 51,89% |
| TOTAL ESTADO | 56,50% | 57,18% | 56,31% | 56,30% | 57,61% | 58,94% | 61,47% |

(1) Este coeficiente se establece a partir del cociente entre los expedientes resueltos y la solicitudes RESUELTAS

TOTAL PENSIONES NO CONTRIBUTIVAS

EVOLUCIÓN INTERANUAL COEFICIENTE DE GESTIÓN

| CC.AA. PROVINCIAS | 2006 % (1) | 2007 % (1) | 2008 % (1) | 2009 % (1) | 2010 % (1) | 2011 % (1) | 2012 % (1) |
|----------------------|---------------|---------------|---------------|---------------|---------------|---------------|---------------|
| ANDALUCÍA | 77 | 90 | 97 | 107 | 112 | 139 | 132 |
| ALMERÍA | 53 | 53 | 44 | 32 | 55 | 43 | 28 |
| CÁDIZ | 60 | 86 | 100 | 103 | 114 | 153 | 160 |
| CÓRDOBA | 66 | 69 | 67 | 64 | 101 | 120 | 107 |
| GRANADA | 69 | 107 | 117 | 97 | 114 | 109 | 65 |
| HUELVA | 19 | 52 | 57 | 42 | 57 | 35 | 27 |
| JAÉN | 29 | 40 | 40 | 39 | 56 | 112 | 51 |
| MÁLAGA | 80 | 79 | 80 | 98 | 80 | 134 | 72 |
| SEVILLA | 127 | 140 | 154 | 189 | 185 | 209 | 277 |
| ARAGÓN | 28 | 42 | 33 | 32 | 34 | 21 | 27 |
| HUESCA | 28 | 49 | 61 | 54 | 51 | 34 | 27 |
| TERUEL | 19 | 44 | 32 | 31 | 44 | 29 | 34 |
| ZARAGOZA | 29 | 40 | 24 | 25 | 29 | 18 | 27 |
| ASTURIAS | 96 | 116 | 178 | 222 | 130 | 110 | 105 |
| ILLES BALEARS | 67 | 33 | 33 | 39 | 41 | 43 | 21 |
| CANARIAS | 277 | 312 | 345 | 384 | 409 | 360 | 391 |
| LAS PALMAS | 229 | 277 | 316 | 376 | 446 | 405 | 464 |
| S.C. TENERIFE | 315 | 337 | 365 | 390 | 378 | 320 | 329 |
| CANTABRIA | 58 | 48 | 21 | 25 | 28 | 25 | 51 |
| CASTILLA Y LEÓN | 55 | 73 | 89 | 88 | 96 | 57 | 63 |
| ÁVILA | 55 | 111 | 100 | 42 | 49 | 21 | 9 |
| BURGOS | 42 | 54 | 110 | 77 | 113 | 57 | 120 |
| LEÓN | 28 | 50 | 48 | 62 | 53 | 66 | 33 |
| PALENCIA | 28 | 36 | 33 | 48 | 19 | 73 | 47 |
| SALAMANCA | 65 | 73 | 63 | 54 | 64 | 67 | 56 |
| SEGOVIA | 23 | 58 | 80 | 83 | 131 | 79 | 116 |
| SORIA | 46 | 65 | 69 | 55 | 50 | 21 | 40 |
| VALLADOLID | 93 | 107 | 135 | 188 | 185 | 46 | 50 |
| ZAMORA | 53 | 77 | 100 | 72 | 88 | 58 | 99 |
| CASTILLA-LA MANCHA | 92 | 135 | 119 | 111 | 102 | 102 | 127 |
| ALBACETE | 137 | 184 | 108 | 77 | 78 | 69 | 69 |
| CIUDAD REAL | 49 | 126 | 123 | 148 | 132 | 65 | 36 |
| CUENCA | 91 | 75 | 94 | 39 | 35 | 40 | 63 |
| GUADALAJARA | 44 | 54 | 83 | 39 | 42 | 44 | 71 |
| TOLEDO | 99 | 162 | 147 | 152 | 142 | 195 | 296 |

| CC.AA. PROVINCIAS | 2006 % (1) | 2007 % (1) | 2008 % (1) | 2009 % (1) | 2010 % (1) | 2011 % (1) | 2012 % (1) |
|----------------------|---------------|---------------|---------------|---------------|---------------|---------------|---------------|
| CATALUNYA | 81 | 114 | 128 | 153 | 186 | 164 | 225 |
| BARCELONA | 80 | 111 | 127 | 149 | 184 | 164 | 221 |
| GIRONA | 99 | 135 | 140 | 170 | 215 | 179 | 242 |
| LLEIDA | 65 | 110 | 118 | 154 | 176 | 151 | 223 |
| TARRAGONA | 87 | 120 | 129 | 158 | 181 | 157 | 243 |
| COMUNIDAD VALENCIANA | 133 | 130 | 113 | 93 | 100 | 85 | 105 |
| ALICANTE | 163 | 164 | 149 | 99 | 101 | 114 | 126 |
| CASTELLÓN | 204 | 180 | 130 | 65 | 80 | 79 | 72 |
| VALENCIA | 107 | 102 | 87 | 95 | 104 | 66 | 98 |
| EXTREMADURA | 20 | 23 | 40 | 18 | 8 | 10 | 21 |
| BADAJOS | 15 | 2 | 43 | 13 | 7 | 2 | 3 |
| CÁCERES | 27 | 51 | 37 | 26 | 12 | 26 | 56 |
| GALICIA | 75 | 67 | 92 | 102 | 81 | 75 | 74 |
| A CORUÑA | 110 | 106 | 111 | 120 | 137 | 115 | 123 |
| LUGO | 23 | 28 | 27 | 45 | 28 | 46 | 31 |
| OURENSE | 78 | 100 | 115 | 88 | 93 | 125 | 82 |
| PONTEVEDRA | 47 | 20 | 77 | 102 | 26 | 25 | 31 |
| MADRID | 114 | 104 | 69 | 15 | 100 | 113 | 61 |
| MURCIA | 109 | 113 | 127 | 122 | 134 | 108 | 119 |
| NAVARRA | 29 | 47 | 29 | 24 | 73 | 37 | 29 |
| PAÍS VASCO | 94 | 109 | 35 | 21 | 34 | 24 | 38 |
| ARABA/ÁLAVA | 362 | 483 | 2 | 22 | 7 | 32 | 5 |
| GIPUZKOA | 14 | 22 | 3 | 6 | 3 | 3 | 18 |
| BIZKAIA | 81 | 70 | 65 | 32 | 59 | 39 | 57 |
| LA RIOJA | 64 | 55 | 55 | 38 | 27 | 40 | 63 |
| CEUTA | 102 | 80 | 66 | 88 | 76 | 61 | 64 |
| MELILLA | 52 | 80 | 58 | 76 | 77 | 63 | 56 |
| TOTAL ESTADO | 103 | 115 | 117 | 118 | 132 | 128 | 137 |

(1) Este coeficiente se establece a partir del cociente entre los expedientes resueltos y la solicitudes RESUELTAS

TOTAL PENSIONES NO CONTRIBUTIVAS
EVOLUCIÓN INTERANUAL DE LAS RECLAMACIONES

| CC.AA. Y/O PROVINCIAS | RECLAMACIONES PRESENTADAS | | | | | | | RECLAMACIONES ESTIMADAS | | | | | | | RECLAMACIONES DESESTIMADAS | | | | | | |
|-----------------------------|---------------------------|--------------|--------------|--------------|--------------|--------------|------------|-------------------------|--------------|--------------|------------|------------|------------|------------|----------------------------|--------------|------------|------------|------------|------------|------------|
| | 2006 | 2007 | 2008 | 2009 | 2010 | 2011 | 2012 | 2006 | 2007 | 2008 | 2009 | 2010 | 2011 | 2012 | 2006 | 2007 | 2008 | 2009 | 2010 | 2011 | 2012 |
| ANDALUCÍA | 2.699 | 2.050 | 2.196 | 1.914 | 1.314 | 1.166 | 955 | 1.324 | 1.079 | 1.143 | 995 | 507 | 453 | 215 | 1.361 | 1.027 | 933 | 771 | 771 | 766 | 681 |
| ALMERÍA | 309 | 236 | 228 | 257 | 84 | 107 | 62 | 249 | 209 | 195 | 206 | 53 | 65 | 28 | 50 | 27 | 48 | 30 | 30 | 55 | 39 |
| CÁDIZ | 217 | 257 | 163 | 164 | 119 | 123 | 78 | 93 | 113 | 67 | 74 | 47 | 48 | 19 | 116 | 149 | 99 | 70 | 70 | 73 | 60 |
| CÓRDOBA | 141 | 182 | 145 | 121 | 112 | 76 | 64 | 83 | 96 | 87 | 52 | 43 | 32 | 21 | 52 | 89 | 67 | 55 | 55 | 59 | 42 |
| GRANADA | 325 | 188 | 374 | 367 | 132 | 125 | 154 | 205 | 116 | 237 | 271 | 33 | 41 | 31 | 118 | 89 | 139 | 75 | 75 | 93 | 139 |
| HUELVA | 170 | 88 | 134 | 79 | 52 | 47 | 32 | 127 | 37 | 90 | 38 | 10 | 24 | 7 | 51 | 53 | 38 | 30 | 30 | 37 | 25 |
| JAÉN | 130 | 85 | 148 | 88 | 76 | 57 | 27 | 89 | 66 | 101 | 49 | 36 | 40 | 8 | 45 | 19 | 39 | 38 | 38 | 19 | 15 |
| MÁLAGA | 634 | 572 | 602 | 365 | 343 | 208 | 231 | 107 | 187 | 184 | 101 | 128 | 59 | 53 | 591 | 318 | 262 | 273 | 273 | 155 | 176 |
| SEVILLA | 773 | 442 | 402 | 473 | 396 | 423 | 307 | 371 | 255 | 182 | 204 | 157 | 144 | 48 | 338 | 283 | 241 | 200 | 200 | 275 | 185 |
| ARAGÓN | 84 | 70 | 74 | 79 | 91 | 60 | 77 | 32 | 28 | 26 | 39 | 38 | 25 | 23 | 57 | 41 | 40 | 52 | 52 | 36 | 52 |
| HUESCA | 21 | 17 | 13 | 33 | 11 | 12 | 10 | 11 | 7 | 4 | 25 | 3 | 10 | 4 | 12 | 10 | 8 | 7 | 7 | 3 | 6 |
| TERUEL | 2 | 0 | 1 | 0 | 1 | 1 | 2 | 1 | 0 | 1 | 0 | 0 | 0 | 1 | 1 | 0 | 0 | 1 | 1 | 1 | 1 |
| ZARAGOZA | 61 | 53 | 60 | 46 | 79 | 47 | 65 | 20 | 21 | 21 | 14 | 35 | 15 | 18 | 44 | 31 | 32 | 44 | 44 | 32 | 45 |
| ASTURIAS | 115 | 105 | 118 | 121 | 143 | 104 | 73 | 25 | 27 | 30 | 17 | 13 | 22 | 28 | 84 | 134 | 103 | 62 | 62 | 108 | 97 |
| ILLES BALEARS | 121 | 111 | 112 | 129 | 161 | 179 | 300 | 60 | 65 | 47 | 58 | 75 | 77 | 123 | 49 | 53 | 74 | 95 | 95 | 98 | 171 |
| CANARIAS | 500 | 429 | 380 | 358 | 379 | 390 | 388 | 144 | 149 | 124 | 89 | 115 | 100 | 107 | 415 | 336 | 272 | 300 | 300 | 315 | 321 |
| LAS PALMAS | 267 | 230 | 6.454 | 133 | 184 | 181 | 177 | 75 | 87 | 70 | 35 | 58 | 42 | 42 | 229 | 153 | 94 | 144 | 144 | 113 | 166 |
| S.C. TENERIFE | 233 | 199 | 209 | 226 | 195 | 209 | 211 | 69 | 62 | 53 | 54 | 57 | 58 | 65 | 186 | 183 | 178 | 156 | 156 | 202 | 155 |
| CANTABRIA | 27 | 21 | 8 | 18 | 44 | 21 | 31 | 3 | 5 | 0 | 4 | 9 | 3 | 5 | 26 | 11 | 22 | 35 | 35 | 19 | 20 |
| CASTILLA Y LEÓN | 322 | 333 | 348 | 274 | 248 | 205 | 227 | 161 | 99 | 106 | 117 | 125 | 89 | 140 | 171 | 223 | 155 | 128 | 128 | 130 | 141 |
| ÁVILA | 8 | 6 | 5 | 13 | 12 | 15 | 25 | 4 | 1 | 0 | 0 | 3 | 2 | 10 | 4 | 5 | 8 | 12 | 12 | 10 | 18 |
| BURGOS | 49 | 26 | 14 | 21 | 14 | 17 | 16 | 27 | 16 | 10 | 5 | 5 | 5 | 1 | 19 | 29 | 13 | 12 | 12 | 6 | 6 |
| LEÓN | 60 | 77 | 63 | 51 | 36 | 31 | 24 | 22 | 23 | 20 | 22 | 13 | 14 | 14 | 41 | 52 | 33 | 20 | 20 | 16 | 15 |
| PALENCIA | 16 | 19 | 14 | 14 | 11 | 12 | 9 | 9 | 4 | 5 | 3 | 6 | 3 | 2 | 8 | 11 | 10 | 6 | 6 | 9 | 6 |
| SALAMANCA | 92 | 38 | 32 | 32 | 37 | 42 | 34 | 63 | 16 | 12 | 10 | 21 | 26 | 23 | 29 | 22 | 22 | 16 | 16 | 16 | 11 |
| SEGOVIA | 2 | 4 | 8 | 5 | 2 | 2 | 9 | 2 | 3 | 6 | 5 | 2 | 1 | 6 | 0 | 1 | 0 | 0 | 0 | 1 | 3 |
| SORIA | 7 | 5 | 4 | 1 | 3 | 1 | 0 | 2 | 1 | 0 | 1 | 2 | 1 | 0 | 8 | 5 | 1 | 0 | 0 | 1 | 0 |
| VALLADOLID | 47 | 97 | 160 | 81 | 80 | 43 | 56 | 11 | 8 | 36 | 53 | 46 | 28 | 69 | 43 | 74 | 37 | 21 | 21 | 47 | 37 |
| ZAMORA | 41 | 61 | 48 | 56 | 53 | 42 | 54 | 21 | 27 | 17 | 18 | 27 | 9 | 15 | 19 | 24 | 31 | 41 | 41 | 24 | 45 |
| CASTILLA-LA MANCHA | 538 | 299 | 253 | 316 | 368 | 348 | 374 | 198 | 145 | 108 | 130 | 121 | 160 | 179 | 310 | 166 | 214 | 249 | 249 | 197 | 178 |
| ALBACETE | 134 | 66 | 75 | 105 | 82 | 116 | 184 | 33 | 23 | 26 | 36 | 28 | 68 | 111 | 94 | 48 | 78 | 58 | 58 | 51 | 70 |
| CIUDAD REAL | 210 | 113 | 95 | 87 | 135 | 132 | 98 | 92 | 61 | 41 | 41 | 50 | 46 | 35 | 110 | 58 | 53 | 83 | 83 | 92 | 58 |
| CUENCA | 57 | 23 | 24 | 69 | 57 | 51 | 33 | 30 | 6 | 6 | 28 | 23 | 24 | 14 | 27 | 17 | 40 | 36 | 36 | 27 | 17 |
| GUADALAJARA | 32 | 34 | 22 | 30 | 32 | 25 | 34 | 12 | 18 | 10 | 18 | 12 | 14 | 11 | 18 | 17 | 12 | 18 | 18 | 14 | 15 |
| TOLEDO | 105 | 63 | 37 | 25 | 62 | 24 | 25 | 31 | 37 | 25 | 7 | 8 | 8 | 8 | 61 | 26 | 31 | 54 | 54 | 13 | 18 |

| CC.AA. Y/O PROVINCIAS | RECLAMACIONES PRESENTADAS | | | | | | | RECLAMACIONES ESTIMADAS | | | | | | | RECLAMACIONES DESESTIMADAS | | | | | | |
|-----------------------------|---------------------------|--------------|--------------|--------------|--------------|--------------|--------------|-------------------------|--------------|--------------|--------------|--------------|--------------|--------------|----------------------------|--------------|--------------|--------------|--------------|--------------|--------------|
| | 2006 | 2007 | 2008 | 2009 | 2010 | 2011 | 2012 | 2006 | 2007 | 2008 | 2009 | 2010 | 2011 | 2012 | 2006 | 2007 | 2008 | 2009 | 2010 | 2011 | 2012 |
| CATALUNYA | 1.176 | 1.431 | 1.652 | 2.033 | 1.533 | 1.241 | 1.158 | 588 | 620 | 646 | 1.107 | 990 | 675 | 678 | 682 | 735 | 882 | 751 | 751 | 629 | 580 |
| BARCELONA | 933 | 1.108 | 1.235 | 1.594 | 1.160 | 904 | 894 | 469 | 468 | 474 | 817 | 731 | 477 | 511 | 561 | 571 | 708 | 603 | 603 | 467 | 465 |
| GIRONA | 57 | 84 | 106 | 121 | 102 | 85 | 80 | 42 | 39 | 37 | 81 | 76 | 50 | 50 | 24 | 41 | 53 | 37 | 37 | 43 | 32 |
| LLEIDA | 76 | 68 | 79 | 105 | 69 | 63 | 51 | 25 | 38 | 46 | 63 | 47 | 40 | 32 | 39 | 33 | 42 | 31 | 31 | 28 | 19 |
| TARRAGONA | 110 | 171 | 232 | 213 | 202 | 189 | 133 | 52 | 75 | 89 | 146 | 136 | 108 | 85 | 58 | 90 | 79 | 80 | 80 | 91 | 64 |
| C. VALENCIANA | 770 | 625 | 755 | 745 | 719 | 710 | 591 | 172 | 206 | 273 | 282 | 261 | 248 | 230 | 529 | 476 | 444 | 473 | 473 | 539 | 335 |
| ALICANTE | 313 | 260 | 315 | 317 | 381 | 309 | 335 | 63 | 96 | 141 | 152 | 138 | 154 | 146 | 179 | 165 | 160 | 210 | 210 | 229 | 162 |
| CASTELLÓN | 36 | 26 | 33 | 32 | 33 | 19 | 33 | 23 | 11 | 16 | 22 | 21 | 14 | 22 | 13 | 13 | 11 | 13 | 13 | 5 | 11 |
| VALENCIA | 421 | 339 | 407 | 396 | 305 | 382 | 223 | 86 | 99 | 116 | 108 | 102 | 80 | 62 | 337 | 298 | 273 | 250 | 250 | 305 | 162 |
| EXTREMADURA | 600 | 454 | 354 | 217 | 282 | 201 | 155 | 295 | 191 | 53 | 60 | 259 | 62 | 0 | 156 | 122 | 64 | 646 | 646 | 110 | 162 |
| BADAJOS | 421 | 331 | 253 | 165 | 204 | 148 | 118 | 210 | 138 | 38 | 46 | 184 | 47 | 0 | 118 | 82 | 49 | 482 | 482 | 64 | 129 |
| CÁCERES | 179 | 123 | 101 | 52 | 78 | 53 | 37 | 85 | 53 | 15 | 14 | 75 | 15 | 0 | 38 | 40 | 15 | 164 | 164 | 46 | 33 |
| GALICIA | 949 | 871 | 794 | 806 | 632 | 506 | 514 | 368 | 342 | 317 | 330 | 343 | 237 | 231 | 580 | 423 | 420 | 439 | 439 | 353 | 320 |
| A CORUÑA | 553 | 451 | 398 | 388 | 315 | 244 | 219 | 213 | 185 | 162 | 192 | 181 | 110 | 89 | 308 | 206 | 182 | 186 | 186 | 118 | 112 |
| LUGO | 27 | 29 | 27 | 38 | 29 | 36 | 45 | 6 | 6 | 9 | 4 | 10 | 16 | 11 | 22 | 19 | 24 | 28 | 28 | 20 | 34 |
| OURENSE | 72 | 98 | 77 | 98 | 73 | 65 | 65 | 25 | 27 | 15 | 43 | 21 | 22 | 24 | 57 | 74 | 60 | 52 | 52 | 43 | 41 |
| PONTEVEDRA | 297 | 293 | 292 | 282 | 215 | 161 | 185 | 124 | 124 | 131 | 91 | 131 | 89 | 107 | 193 | 124 | 154 | 173 | 173 | 172 | 133 |
| MADRID | 480 | 455 | 427 | 465 | 437 | 504 | 597 | 243 | 210 | 202 | 204 | 206 | 228 | 261 | 274 | 228 | 253 | 240 | 240 | 263 | 333 |
| MURCIA | 381 | 282 | 298 | 307 | 308 | 294 | 262 | 171 | 153 | 117 | 121 | 141 | 109 | 89 | 242 | 185 | 164 | 196 | 196 | 193 | 201 |
| NAVARRA | 27 | 19 | 35 | 22 | 20 | 27 | 25 | 13 | 9 | 15 | 6 | 12 | 5 | 7 | 14 | 10 | 16 | 8 | 8 | 22 | 17 |
| PAÍS VASCO | 100 | 112 | 89 | 120 | 103 | 108 | 55 | 49 | 32 | 32 | 45 | 30 | 44 | 23 | 106 | 66 | 66 | 61 | 61 | 68 | 56 |
| ARABA/ÁLAVA | 0 | 0 | 0 | 0 | 13 | 24 | 5 | 0 | 0 | 0 | 0 | 5 | 11 | 1 | 0 | 0 | 0 | 8 | 8 | 12 | 5 |
| GIPUZKOA | 0 | 0 | 0 | 0 | 0 | 0 | 0 | 0 | 0 | 0 | 0 | 0 | 0 | 0 | 0 | 0 | 0 | 0 | 0 | 0 | 0 |
| BIZKAIA | 100 | 112 | 89 | 120 | 90 | 84 | 50 | 49 | 32 | 32 | 45 | 25 | 33 | 22 | 106 | 66 | 66 | 53 | 53 | 56 | 51 |
| LA RIOJA | 9 | 39 | 22 | 30 | 33 | 16 | 14 | 65 | 48 | 64 | 19 | 5 | 12 | 5 | 6 | 11 | 11 | 24 | 24 | 20 | 8 |
| CEUTA | 33 | 45 | 48 | 47 | 20 | 38 | 33 | 65 | 48 | 64 | 25 | 5 | 24 | 10 | 26 | 35 | 23 | 17 | 17 | 13 | 26 |
| MELILLA | 59 | 59 | 74 | 70 | 41 | 85 | 34 | 14 | 13 | 17 | 19 | 15 | 14 | 12 | 50 | 44 | 54 | 28 | 28 | 72 | 24 |
| TOTAL ESTADO | 8.990 | 7.810 | 8.037 | 8.071 | 6.876 | 6.203 | 5.863 | 3.874 | 3.395 | 3.281 | 3.667 | 3.270 | 2.587 | 2.366 | 5.138 | 4.326 | 4.240 | 4.210 | 4.575 | 3.951 | 3.723 |

TOTAL PENSIONES NO CONTRIBUTIVAS

REVISIONES ANUALES EFECTUADAS

| CC.AA. Y/O PROVINCIAS | REVISIONES EFECTUADAS | | | | | | | EXTINCIÓN DERECHO | | | | | | | CAUSAS DE EXTINCIÓN ACUMULADAS | | | | | |
|-----------------------------|-----------------------|---------------|---------------|---------------|---------------|---------------|---------------|-------------------|--------------|------------|------------|------------|------------|------------|--------------------------------|-----------------|--------------|------------|--------------|--------------|
| | 2006 | 2007 | 2008 | 2009 | 2010 | 2011 | 2012 | 2006 | 2007 | 2008 | 2009 | 2010 | 2011 | 2012 | RESIDEN. | REC. ECONÓMICOS | FALLEC. | OTRAS | TOTAL | |
| | | | | | | | | | | | | | | | LEGAL | PERSONAL | U.E.C. | PENS. | CAUSAS | CAUSAS |
| ANDALUCÍA | 62.946 | 65.646 | 65.264 | 52.227 | 64.913 | 64.913 | 65.046 | 963 | 1.031 | 979 | 835 | 966 | 966 | 881 | 13 | 865 | 5.804 | 367 | 67 | 7.116 |
| ALMERÍA | 5.659 | 5.511 | 5.937 | 2.606 | 5.151 | 5.151 | 6.104 | 36 | 41 | 52 | 52 | 59 | 59 | 61 | 8 | 35 | 309 | 12 | 7 | 371 |
| CÁDIZ | 4.038 | 1.234 | 550 | 591 | 1.077 | 1.077 | 100 | 216 | 96 | 56 | 46 | 89 | 89 | 43 | 1 | 61 | 536 | 61 | 1 | 660 |
| CÓRDOBA | 9.132 | 8.905 | 9.078 | 9.108 | 8.699 | 8.699 | 8.648 | 134 | 108 | 102 | 51 | 87 | 87 | 78 | 0 | 60 | 548 | 8 | 18 | 634 |
| GRANADA | 8.458 | 8.834 | 8.847 | 6.000 | 8.074 | 8.074 | 8.320 | 62 | 101 | 92 | 43 | 88 | 88 | 217 | 1 | 66 | 458 | 150 | 25 | 700 |
| HUELVA | 7.108 | 6.835 | 6.656 | 6.183 | 6.371 | 6.371 | 6.423 | 87 | 72 | 64 | 65 | 81 | 81 | 63 | 1 | 60 | 437 | 28 | 6 | 532 |
| JAÉN | 7.817 | 7.580 | 7.281 | 5.623 | 6.689 | 6.689 | 6.407 | 138 | 161 | 174 | 238 | 200 | 200 | 52 | 0 | 314 | 816 | 0 | 1 | 1.131 |
| MÁLAGA | 20.734 | 20.860 | 20.948 | 21.128 | 21.113 | 21.113 | 20.582 | 290 | 349 | 317 | 297 | 228 | 228 | 302 | 1 | 222 | 1.767 | 108 | 8 | 2.106 |
| SEVILLA | 0 | 5.887 | 5.967 | 988 | 7.739 | 7.739 | 8.462 | 0 | 103 | 122 | 43 | 134 | 134 | 65 | 1 | 47 | 933 | 0 | 1 | 982 |
| ARAGÓN | 9.113 | 8.690 | 8.281 | 8.036 | 7.780 | 7.780 | 7.655 | 446 | 545 | 390 | 428 | 306 | 306 | 380 | 7 | 793 | 994 | 786 | 392 | 2.972 |
| HUESCA | 2.504 | 2.305 | 2.126 | 2.037 | 1.906 | 1.906 | 1.823 | 146 | 188 | 134 | 123 | 94 | 94 | 109 | 0 | 297 | 391 | 194 | 80 | 962 |
| TERUEL | 1.032 | 997 | 952 | 896 | 835 | 835 | 782 | 39 | 52 | 46 | 50 | 32 | 32 | 37 | 2 | 78 | 99 | 65 | 59 | 303 |
| ZARAGOZA | 5.577 | 5.388 | 5.203 | 5.103 | 5.039 | 5.039 | 5.050 | 261 | 305 | 210 | 255 | 180 | 180 | 234 | 5 | 418 | 504 | 527 | 253 | 1.707 |
| ASTURIAS | 7.208 | 7.130 | 8.077 | 7.635 | 8.616 | 8.616 | 8.095 | 85 | 87 | 106 | 112 | 87 | 87 | 85 | 4 | 107 | 450 | 11 | 92 | 664 |
| ILLES BALEARS | 4.432 | 1.959 | 1.469 | 2.817 | 1.113 | 1.113 | 2.594 | 112 | 117 | 82 | 138 | 45 | 45 | 72 | 11 | 104 | 115 | 54 | 469 | 753 |
| CANARIAS | 1.267 | 992 | 1.436 | 1.496 | 2.274 | 2.274 | 1.989 | 133 | 85 | 155 | 153 | 212 | 212 | 215 | 14 | 171 | 1.070 | 10 | 63 | 1.328 |
| LAS PALMAS | 351 | 0 | 200 | 220 | 1.416 | 1.416 | 898 | 37 | 0 | 28 | 33 | 63 | 63 | 108 | 0 | 72 | 454 | 10 | 0 | 536 |
| S.C. TENERIFE | 916 | 992 | 1.236 | 1.276 | 858 | 858 | 1.091 | 96 | 85 | 127 | 120 | 149 | 149 | 107 | 14 | 99 | 616 | 0 | 63 | 792 |
| CANTABRIA | 3.102 | 1.732 | 1.820 | 2.632 | 2.318 | 2.318 | 1.879 | 476 | 502 | 503 | 916 | 831 | 831 | 670 | 0 | 1.397 | 717 | 185 | 2.088 | 4.387 |
| CASTILLA Y LEÓN | 22.889 | 24.444 | 19.649 | 19.585 | 19.897 | 19.897 | 13.896 | 471 | 609 | 450 | 325 | 215 | 215 | 349 | 37 | 700 | 1.844 | 48 | 231 | 2.860 |
| ÁVILA | 2.397 | 2.124 | 245 | 124 | 31 | 31 | 256 | 35 | 49 | 33 | 20 | 5 | 5 | 19 | 0 | 24 | 168 | 4 | 4 | 200 |
| BURGOS | 2.828 | 2.836 | 2.592 | 2.544 | 2.486 | 2.486 | 2.512 | 40 | 51 | 51 | 39 | 30 | 30 | 41 | 16 | 80 | 174 | 2 | 33 | 305 |
| LEÓN | 5.551 | 5.270 | 5.011 | 4.859 | 4.751 | 4.751 | 4.620 | 116 | 117 | 87 | 74 | 49 | 49 | 167 | 1 | 166 | 433 | 0 | 101 | 701 |
| PALENCIA | 2.008 | 1.931 | 863 | 855 | 1.278 | 1.278 | 619 | 24 | 13 | 12 | 10 | 28 | 28 | 15 | 5 | 28 | 64 | 0 | 20 | 117 |
| SALAMANCA | 4.732 | 4.556 | 4.560 | 4.307 | 4.135 | 4.135 | 4.031 | 88 | 71 | 107 | 64 | 46 | 46 | 30 | 9 | 124 | 349 | 5 | 20 | 507 |
| SEGOVIA | 261 | 437 | 285 | 987 | 959 | 959 | 18 | 39 | 27 | 12 | 12 | 7 | 7 | 0 | 3 | 10 | 109 | 3 | 4 | 129 |
| SORIA | 605 | 573 | 542 | 519 | 502 | 502 | 462 | 13 | 16 | 16 | 9 | 5 | 5 | 6 | 0 | 23 | 46 | 21 | 2 | 92 |
| VALLADOLID | 4.279 | 4.088 | 3.886 | 3.817 | 3.833 | 3.833 | 802 | 85 | 232 | 108 | 77 | 26 | 26 | 48 | 0 | 212 | 368 | 5 | 24 | 609 |
| ZAMORA | 228 | 2.629 | 1.665 | 1.573 | 1.922 | 1.922 | 576 | 31 | 33 | 24 | 20 | 19 | 19 | 23 | 3 | 33 | 133 | 8 | 23 | 200 |
| CASTILLA-LA MANCHA | 18.412 | 16.985 | 8.644 | 13.194 | 11.305 | 11.305 | 6.851 | 534 | 463 | 359 | 299 | 332 | 332 | 219 | 430 | 451 | 1.444 | 314 | 230 | 2.869 |
| ALBACETE | 1.542 | 578 | 895 | 1.652 | 869 | 869 | 3.016 | 45 | 51 | 100 | 66 | 120 | 120 | 110 | 46 | 112 | 431 | 14 | 43 | 646 |
| CIUDAD REAL | 6.529 | 6.354 | 325 | 2.722 | 2.175 | 2.175 | 963 | 55 | 39 | 49 | 113 | 98 | 98 | 65 | 1 | 50 | 457 | 1 | 57 | 566 |
| CUENCA | 3.142 | 3.068 | 536 | 2.815 | 2.663 | 2.663 | 2.039 | 52 | 92 | 78 | 76 | 49 | 49 | 22 | 166 | 62 | 292 | 26 | 27 | 573 |
| GUADALAJARA | 1.098 | 1.029 | 961 | 1.094 | 1.056 | 1.056 | 818 | 26 | 23 | 21 | 32 | 24 | 24 | 20 | 1 | 35 | 90 | 10 | 36 | 172 |
| TOLEDO | 6.101 | 5.956 | 5.927 | 4.911 | 4.542 | 4.542 | 15 | 356 | 258 | 111 | 12 | 41 | 41 | 2 | 216 | 192 | 174 | 263 | 67 | 912 |

| CC.AA. Y/O PROVINCIAS | REVISIONES EFECTUADAS | | | | | | | EXTINCIÓN DERECHO | | | | | | | CAUSAS DE EXTINCIÓN ACUMULADAS | | | | | |
|-----------------------------|-----------------------|----------------|----------------|----------------|----------------|----------------|----------------|-------------------|--------------|---------------|---------------|---------------|---------------|--------------|--------------------------------|-----------------|---------------|------------------|-----------------|-----------------|
| | 2006 | 2007 | 2008 | 2009 | 2010 | 2011 | 2012 | 2006 | 2007 | 2008 | 2009 | 2010 | 2011 | 2012 | RESIDEN. LEGAL | REC. ECONÓMICOS | | FALLEC. PENS. | OTRAS CAUSAS | TOTAL CAUSAS |
| | | | | | | | | | | | | | | | | PERSONAL | U.E.C. | | | |
| CATALUNYA | 59.379 | 58.887 | 56.187 | 59.222 | 50.648 | 57.301 | 56.260 | 860 | 809 | 18.864 | 19.439 | 8.747 | 11.173 | 1.713 | 125 | 3.891 | 25.046 | 2 | 32.541 | 61.605 |
| BARCELONA | 44.094 | 43.666 | 42.211 | 43.843 | 36.248 | 42.448 | 41.502 | 641 | 590 | 13.486 | 14.344 | 5.488 | 7.831 | 984 | 90 | 2.408 | 17.026 | 1 | 23.839 | 43.364 |
| GIRONA | 3.779 | 3.834 | 3.055 | 3.927 | 3.798 | 4.233 | 4.075 | 51 | 51 | 1.182 | 1.328 | 789 | 1.015 | 255 | 6 | 537 | 1.977 | 1 | 2.150 | 4.671 |
| LLEIDA | 4.397 | 4.359 | 4.075 | 4.285 | 3.865 | 3.652 | 3.869 | 41 | 41 | 1.785 | 1.432 | 1.270 | 1.089 | 199 | 0 | 390 | 2.678 | 0 | 2.789 | 5.857 |
| TARRAGONA | 7.109 | 7.028 | 6.846 | 7.167 | 6.737 | 6.968 | 6.814 | 127 | 127 | 2.411 | 2.335 | 1.200 | 1.238 | 275 | 29 | 556 | 3.365 | 0 | 3.763 | 7.713 |
| C. VALENCIANA | 3.277 | 4.998 | 3.365 | 4.136 | 11.303 | 9.222 | 10.081 | 140 | 391 | 93 | 211 | 1.326 | 1.993 | 2.158 | 1 | 1.044 | 4.634 | 545 | 88 | 6.312 |
| ALICANTE | 0 | 1.670 | 0 | 835 | 4.247 | 3.186 | 3.360 | 0 | 249 | 0 | 116 | 158 | 561 | 482 | 0 | 345 | 740 | 440 | 41 | 1.566 |
| CASTELLÓN | 3.277 | 3.328 | 3.365 | 3.301 | 3.440 | 3.507 | 3.554 | 140 | 142 | 93 | 95 | 74 | 61 | 47 | 0 | 90 | 435 | 80 | 47 | 652 |
| VALENCIA | 0 | 0 | 0 | 0 | 3.616 | 2.529 | 3.167 | 0 | 0 | 0 | 0 | 1.094 | 1.371 | 1.629 | 1 | 609 | 3.459 | 25 | 0 | 4.094 |
| EXTREMADURA | 16.475 | 16.398 | 15.916 | 15.645 | 15.279 | 14.576 | 14.443 | 530 | 215 | 119 | 87 | 132 | 153 | 117 | 1 | 118 | 791 | 74 | 369 | 1.353 |
| BADAJOS | 11.361 | 11.300 | 10.955 | 10.800 | 10.529 | 9.968 | 9.959 | 369 | 152 | 88 | 61 | 94 | 108 | 82 | 0 | 84 | 555 | 49 | 266 | 954 |
| CÁCERES | 5.114 | 5.098 | 4.961 | 4.845 | 4.750 | 4.608 | 4.484 | 161 | 63 | 31 | 26 | 38 | 45 | 35 | 1 | 34 | 236 | 25 | 103 | 399 |
| GALICIA | 51.662 | 49.368 | 49.182 | 47.815 | 37.941 | 45.383 | 44.705 | 650 | 692 | 707 | 809 | 603 | 584 | 419 | 49 | 769 | 3.378 | 20 | 248 | 4.464 |
| A CORUÑA | 22.153 | 21.926 | 21.177 | 20.519 | 11.219 | 19.108 | 18.449 | 355 | 361 | 381 | 505 | 268 | 267 | 151 | 25 | 347 | 1.708 | 5 | 203 | 2.288 |
| LUGO | 6.165 | 6.070 | 5.935 | 5.935 | 5.691 | 5.498 | 5.395 | 27 | 44 | 31 | 31 | 54 | 75 | 62 | 0 | 73 | 236 | 0 | 15 | 324 |
| OURENSE | 7.373 | 5.965 | 7.062 | 6.977 | 6.706 | 6.541 | 6.409 | 68 | 69 | 83 | 82 | 93 | 53 | 69 | 10 | 100 | 396 | 2 | 9 | 517 |
| PONTEVEDRA | 15.971 | 15.407 | 15.008 | 14.384 | 14.325 | 14.236 | 14.452 | 200 | 218 | 212 | 191 | 188 | 189 | 137 | 14 | 249 | 1.038 | 13 | 21 | 1.335 |
| MADRID | 16.671 | 17.337 | 17.424 | 18.573 | 19.717 | 21.734 | 21.881 | 3.238 | 3.152 | 3.030 | 3.440 | 1.724 | 1.588 | 1.303 | 86 | 5.663 | 3.909 | 5.701 | 2.116 | 17.475 |
| MURCIA | 3.262 | 3.165 | 1.551 | 1.744 | 13.936 | 13.753 | 13.691 | 752 | 730 | 209 | 193 | 89 | 98 | 79 | 0 | 101 | 2.048 | 1 | 0 | 2.150 |
| NAVARRA | 3.094 | 2.920 | 2.914 | 2.745 | 2.674 | 2.624 | 2.655 | 61 | 72 | 53 | 25 | 81 | 48 | 47 | 0 | 125 | 244 | 11 | 7 | 387 |
| PAÍS VASCO | 9.610 | 9.562 | 9.354 | 9.240 | 9.587 | 9.740 | 9.947 | 765 | 313 | 268 | 261 | 315 | 480 | 397 | 3 | 725 | 886 | 706 | 479 | 2.799 |
| ARABA/ÁLAVA | 963 | 965 | 963 | 936 | 1.029 | 998 | 1.029 | 38 | 19 | 29 | 18 | 30 | 23 | 36 | 3 | 46 | 87 | 20 | 37 | 193 |
| GIPUZKOA | 2.482 | 2.381 | 2.225 | 2.294 | 2.507 | 2.589 | 2.680 | 64 | 67 | 15 | 11 | 49 | 147 | 69 | 0 | 46 | 120 | 47 | 209 | 422 |
| BIZKAIA | 6.165 | 6.216 | 6.237 | 6.171 | 6.018 | 5.926 | 4.831 | 663 | 227 | 224 | 232 | 236 | 310 | 292 | 0 | 633 | 679 | 639 | 233 | 2.184 |
| LA RIOJA | 2.148 | 2.077 | 1.953 | 1.849 | 1.808 | 1.753 | 1.754 | 103 | 80 | 72 | 49 | 57 | 31 | 42 | 0 | 85 | 264 | 2 | 83 | 434 |
| CEUTA | 1.705 | 1.739 | 1.719 | 1.749 | 1.720 | 1.698 | 613 | 11 | 18 | 19 | 20 | 19 | 5 | 4 | 2 | 9 | 85 | 0 | 0 | 96 |
| MELILLA | 2.603 | 2.597 | 2.565 | 2.573 | 2.490 | 2.475 | 2.464 | 62 | 51 | 20 | 15 | 10 | 17 | 16 | 3 | 33 | 73 | 69 | 13 | 191 |
| TOTAL ESTADO | 299.255 | 296.626 | 276.770 | 272.913 | 285.319 | 298.475 | 286.499 | 10.392 | 9.962 | 26.478 | 27.755 | 16.097 | 19.164 | 9.166 | 786 | 17.151 | 53.796 | 8.906 | 39.576 | 120.215 |

TOTAL PENSIONES NO CONTRIBUTIVAS

REVISIONES DE OFICIO E INSTANCIA DE PARTE

| CC.AA. Y/O PROVINCIAS | REVISIONES EFECTUADAS | | | | | | | EXTINCIONES DE DERECHO | | | | | | | CAUSAS DE EXTINCIÓN ACUMULADAS | | | | | | |
|-----------------------------|-----------------------|--------|--------|--------|--------|--------|--------|------------------------|-------|-------|-------|-------|-------|-------|--------------------------------|-----------------|--------|-----------------|------------------|-----------------|-----------------|
| | 2006 | 2007 | 2008 | 2009 | 2010 | 2011 | 2012 | 2006 | 2007 | 2008 | 2009 | 2010 | 2011 | 2012 | RESIDEN. LEGAL | REC. ECONÓMICOS | | GRADO MINUS. | FALLEC. PENS. | OTRAS CAUSAS | TOTAL CAUSAS |
| | | | | | | | | | | | | | | | | PERSONAL | U.E.C. | | | | |
| ANDALUCÍA | 16.119 | 19.468 | 18.244 | 18.532 | 20.112 | 16.390 | 15.206 | 8.558 | 8.198 | 8.044 | 7.678 | 7.533 | 7.323 | 7.168 | 223 | 17.500 | 8.676 | 1.149 | 22.645 | 4.309 | 54.502 |
| ALMERÍA | 1.008 | 850 | 977 | 927 | 828 | 1.041 | 1.472 | 484 | 483 | 484 | 445 | 491 | 460 | 546 | 20 | 1.257 | 204 | 75 | 1.416 | 421 | 3.393 |
| CÁDIZ | 2.621 | 3.387 | 2.325 | 2.261 | 2.667 | 2.334 | 2.683 | 1.449 | 1.375 | 1.357 | 1.288 | 1.303 | 1.225 | 1.239 | 8 | 3.048 | 853 | 127 | 4.277 | 923 | 9.236 |
| CÓRDOBA | 1.110 | 1.327 | 1.466 | 1.304 | 1.607 | 1.588 | 1.605 | 716 | 730 | 764 | 741 | 703 | 726 | 694 | 28 | 1.752 | 753 | 110 | 1.940 | 491 | 5.074 |
| GRANADA | 1.397 | 1.534 | 1.689 | 1.427 | 1.207 | 1.440 | 1.441 | 773 | 781 | 722 | 709 | 719 | 673 | 565 | 36 | 1.364 | 608 | 214 | 2.006 | 714 | 4.942 |
| HUELVA | 1.365 | 1.182 | 1.360 | 2.170 | 1.935 | 968 | 1.102 | 809 | 635 | 625 | 584 | 511 | 486 | 561 | 2 | 1.335 | 670 | 262 | 1.574 | 368 | 4.211 |
| JAÉN | 1.260 | 2.997 | 2.191 | 1.679 | 1.369 | 1.340 | 867 | 847 | 900 | 911 | 795 | 714 | 675 | 553 | 122 | 1.477 | 1.738 | 11 | 1.725 | 322 | 5.395 |
| MÁLAGA | 4.004 | 4.469 | 4.846 | 5.517 | 7.220 | 4.311 | 2.918 | 1.403 | 1.390 | 1.314 | 1.370 | 1.380 | 1.340 | 1.269 | 1 | 1.952 | 2.812 | 163 | 4.340 | 198 | 9.466 |
| SEVILLA | 3.354 | 3.722 | 3.390 | 3.247 | 3.279 | 3.368 | 3.118 | 2.077 | 1.904 | 1.867 | 1.746 | 1.712 | 1.738 | 1.741 | 6 | 5.315 | 1.038 | 187 | 5.367 | 872 | 12.785 |
| ARAGÓN | 1.737 | 1.609 | 1.641 | 1.360 | 1.441 | 1.343 | 1.366 | 1.020 | 978 | 952 | 849 | 888 | 796 | 827 | 10 | 1.825 | 610 | 67 | 2.476 | 1.322 | 6.310 |
| HUESCA | 364 | 327 | 346 | 343 | 301 | 280 | 290 | 260 | 268 | 243 | 240 | 224 | 192 | 187 | 1 | 572 | 142 | 4 | 621 | 274 | 1.614 |
| TERUEL | 179 | 147 | 154 | 153 | 148 | 131 | 114 | 132 | 100 | 116 | 107 | 103 | 96 | 76 | 3 | 197 | 65 | 2 | 275 | 188 | 730 |
| ZARAGOZA | 1.194 | 1.135 | 1.141 | 864 | 992 | 932 | 962 | 628 | 610 | 593 | 502 | 561 | 508 | 564 | 6 | 1.056 | 403 | 61 | 1.580 | 860 | 3.966 |
| ASTURIAS | 1.767 | 1.852 | 1.663 | 1.219 | 1.407 | 1.330 | 1.327 | 963 | 987 | 887 | 738 | 772 | 757 | 793 | 52 | 1.504 | 525 | 94 | 2.871 | 851 | 5.897 |
| ILLES BALEARS | 1.866 | 2.398 | 2.148 | 2.182 | 2.274 | 3.597 | 3.627 | 427 | 581 | 613 | 626 | 626 | 745 | 888 | 49 | 1.099 | 310 | 380 | 1.847 | 821 | 4.506 |
| CANARIAS | 8.409 | 7.671 | 6.384 | 5.809 | 5.902 | 6.051 | 5.086 | 2.897 | 2.452 | 2.493 | 2.437 | 2.431 | 2.517 | 2.222 | 107 | 5.388 | 979 | 196 | 9.188 | 1.591 | 17.449 |
| LAS PALMAS | 3.444 | 2.750 | 2.781 | 2.413 | 2.655 | 2.691 | 2.253 | 1.236 | 941 | 958 | 916 | 967 | 1.034 | 921 | 52 | 2.370 | 323 | 161 | 3.436 | 631 | 6.973 |
| S.C. TENERIFE | 4.965 | 4.921 | 3.603 | 3.396 | 3.247 | 3.360 | 3.109 | 1.661 | 1.511 | 1.535 | 1.521 | 1.464 | 1.483 | 1.489 | 59 | 3.068 | 664 | 35 | 5.871 | 967 | 10.664 |
| CANTABRIA | 1.335 | 1.737 | 900 | 841 | 792 | 795 | 920 | 507 | 483 | 397 | 425 | 413 | 445 | 455 | 8 | 1.184 | 426 | 65 | 1.233 | 209 | 3.125 |
| CASTILLA Y LEÓN | 4.208 | 4.221 | 5.212 | 5.403 | 5.497 | 6.246 | 4.713 | 1.870 | 1.900 | 2.080 | 1.924 | 1.773 | 1.442 | 1.387 | 47 | 4.372 | 2.561 | 154 | 3.428 | 1.814 | 12.376 |
| ÁVILA | 509 | 324 | 396 | 395 | 359 | 282 | 192 | 227 | 197 | 201 | 193 | 161 | 97 | 44 | 3 | 458 | 232 | 7 | 387 | 33 | 1.120 |
| BURGOS | 732 | 467 | 502 | 553 | 505 | 443 | 463 | 288 | 231 | 286 | 294 | 252 | 157 | 136 | 2 | 421 | 172 | 15 | 641 | 393 | 1.644 |
| LEÓN | 628 | 504 | 576 | 483 | 522 | 448 | 410 | 226 | 205 | 202 | 163 | 193 | 151 | 166 | 17 | 742 | 144 | 23 | 2 | 378 | 1.306 |
| PALENCIA | 325 | 383 | 293 | 465 | 1.096 | 1.555 | 782 | 149 | 161 | 165 | 152 | 186 | 178 | 137 | 8 | 352 | 213 | 3 | 459 | 93 | 1.128 |
| SALAMANCA | 869 | 700 | 827 | 1.100 | 890 | 805 | 676 | 457 | 402 | 360 | 455 | 363 | 333 | 300 | 6 | 885 | 607 | 56 | 904 | 212 | 2.670 |
| SEGOVIA | 165 | 130 | 146 | 120 | 80 | 85 | 117 | 73 | 74 | 95 | 68 | 52 | 47 | 40 | 1 | 180 | 80 | 15 | 106 | 67 | 449 |
| SORIA | 123 | 112 | 90 | 103 | 80 | 67 | 95 | 69 | 71 | 53 | 61 | 54 | 42 | 58 | 0 | 115 | 34 | 5 | 177 | 77 | 408 |
| VALLADOLID | 637 | 1.237 | 2.020 | 1.656 | 1.329 | 1.279 | 1.526 | 251 | 388 | 558 | 387 | 326 | 279 | 373 | 8 | 767 | 684 | 12 | 649 | 442 | 2.562 |
| ZAMORA | 220 | 364 | 362 | 528 | 636 | 1.282 | 452 | 130 | 171 | 160 | 151 | 186 | 158 | 133 | 2 | 452 | 395 | 18 | 103 | 119 | 1.089 |
| CASTILLA-LA MANCHA | 3.783 | 3.832 | 3.703 | 3.708 | 4.101 | 3.999 | 3.622 | 1.980 | 1.994 | 1.817 | 1.647 | 1.559 | 1.569 | 1.626 | 14 | 3.458 | 1.143 | 178 | 4.963 | 2.436 | 12.192 |
| ALBACETE | 760 | 734 | 786 | 958 | 987 | 1.067 | 1.016 | 324 | 364 | 331 | 397 | 346 | 309 | 353 | 5 | 690 | 204 | 14 | 988 | 523 | 2.424 |
| CIUDAD REAL | 1.055 | 993 | 1.121 | 975 | 1.147 | 1.152 | 1.012 | 571 | 577 | 558 | 457 | 421 | 481 | 461 | 1 | 956 | 315 | 48 | 1.593 | 613 | 3.526 |
| CUENCA | 684 | 1.022 | 715 | 641 | 712 | 573 | 537 | 309 | 386 | 345 | 252 | 210 | 205 | 224 | 2 | 529 | 273 | 51 | 559 | 517 | 1.931 |
| GUADALAJARA | 208 | 215 | 249 | 264 | 303 | 276 | 201 | 121 | 97 | 117 | 93 | 104 | 100 | 83 | 2 | 166 | 51 | 26 | 305 | 165 | 715 |
| TOLEDO | 1.076 | 868 | 832 | 870 | 952 | 931 | 856 | 655 | 570 | 466 | 448 | 478 | 474 | 505 | 4 | 1.117 | 300 | 39 | 1.518 | 618 | 3.596 |

| CC.AA. Y/O PROVINCIAS | REVISIONES EFECTUADAS | | | | | | | EXTINCIONES DE DERECHO | | | | | | | CAUSAS DE EXTINCIÓN ACUMULADAS | | | | | | |
|-----------------------------|-----------------------|---------------|---------------|---------------|---------------|---------------|---------------|------------------------|---------------|---------------|---------------|---------------|---------------|---------------|--------------------------------|-----------------|---------------|-----------------|------------------|-----------------|-----------------|
| | 2006 | 2007 | 2008 | 2009 | 2010 | 2011 | 2012 | 2006 | 2007 | 2008 | 2009 | 2010 | 2011 | 2012 | RESIDEN. LEGAL | REC. ECONÓMICOS | | GRADO MINUS. | FALLEC. PENS. | OTRAS CAUSAS | TOTAL CAUSAS |
| | | | | | | | | | | | | | | | | PERSONAL | U.E.C. | | | | |
| CATALUNYA | 5.897 | 6.767 | 6.780 | 5.226 | 4.755 | 5.596 | 4.829 | 2.630 | 2.509 | 2.717 | 2.264 | 2.165 | 2.509 | 1.962 | 125 | 8.654 | 2.032 | 304 | 89 | 5.552 | 16.756 |
| BARCELONA | 347 | 5.022 | 4.980 | 3.659 | 3.327 | 4.002 | 3.475 | 162 | 1.835 | 1.965 | 1.566 | 1.540 | 1.788 | 1.415 | 84 | 6.173 | 1.582 | 204 | 62 | 3.974 | 12.079 |
| GIRONA | 347 | 426 | 407 | 360 | 332 | 341 | 347 | 162 | 163 | 158 | 151 | 146 | 161 | 141 | 14 | 542 | 97 | 27 | 9 | 393 | 1.082 |
| LLEIDA | 345 | 425 | 477 | 458 | 365 | 392 | 326 | 174 | 188 | 231 | 219 | 161 | 197 | 156 | 8 | 861 | 126 | 24 | 3 | 304 | 1.326 |
| TARRAGONA | 701 | 894 | 916 | 749 | 731 | 861 | 681 | 324 | 323 | 363 | 328 | 318 | 363 | 250 | 19 | 1.078 | 227 | 49 | 15 | 881 | 2.269 |
| C. VALENCIANA | 7.061 | 9.696 | 8.166 | 6.240 | 6.086 | 6.532 | 6.467 | 3.804 | 3.619 | 3.802 | 3.544 | 3.334 | 3.700 | 3.537 | 34 | 8.851 | 2.712 | 1.278 | 11.095 | 1.370 | 25.340 |
| ALICANTE | 1.644 | 1.945 | 1.963 | 1.629 | 1.683 | 1.781 | 1.751 | 998 | 1.064 | 1.103 | 937 | 1.038 | 1.101 | 1.092 | 5 | 3.114 | 278 | 129 | 3.581 | 226 | 7.333 |
| CASTELLÓN | 737 | 501 | 656 | 773 | 821 | 798 | 960 | 274 | 245 | 348 | 347 | 357 | 340 | 402 | 4 | 483 | 556 | 69 | 778 | 423 | 2.313 |
| VALENCIA | 4.680 | 7.250 | 5.547 | 3.838 | 3.582 | 3.953 | 3.756 | 2.532 | 2.310 | 2.351 | 2.260 | 1.939 | 2.259 | 2.043 | 25 | 5.254 | 1.878 | 1.080 | 6.736 | 721 | 15.694 |
| EXTREMADURA | 3.954 | 3.562 | 3.214 | 3.124 | 3.258 | 4.460 | 3.996 | 1.554 | 1.631 | 1.514 | 1.560 | 1.431 | 1.459 | 1.330 | 7 | 2.819 | 1.687 | 57 | 4.214 | 1.695 | 10.479 |
| BADAJOS | 2.677 | 2.523 | 2.262 | 2.156 | 2.313 | 3.046 | 2.781 | 1.071 | 1.142 | 1.027 | 1.061 | 980 | 1.012 | 886 | 1 | 1.895 | 1.207 | 32 | 2.897 | 1.147 | 7.179 |
| CÁCERES | 1.277 | 1.039 | 952 | 968 | 945 | 1.414 | 1.215 | 483 | 489 | 487 | 499 | 451 | 447 | 444 | 6 | 924 | 480 | 25 | 1.317 | 548 | 3.300 |
| GALICIA | 7.473 | 7.233 | 7.158 | 7.095 | 7.202 | 6.321 | 6.191 | 4.098 | 3.975 | 3.995 | 3.731 | 3.981 | 3.291 | 3.209 | 268 | 7.484 | 2.865 | 325 | 11.628 | 3.710 | 26.280 |
| A CORUÑA | 3.427 | 3.239 | 3.119 | 3.224 | 3.288 | 2.974 | 3.128 | 1.765 | 1.682 | 1.646 | 1.632 | 1.615 | 1.410 | 1.390 | 122 | 3.596 | 749 | 76 | 4.742 | 1.855 | 11.140 |
| LUGO | 706 | 645 | 676 | 665 | 661 | 637 | 647 | 409 | 395 | 397 | 413 | 393 | 379 | 413 | 6 | 377 | 83 | 11 | 1.425 | 897 | 2.799 |
| OURENSE | 880 | 934 | 962 | 1.031 | 915 | 804 | 749 | 583 | 571 | 591 | 537 | 524 | 452 | 448 | 28 | 1.053 | 384 | 65 | 1.709 | 467 | 3.706 |
| PONTEVEDRA | 2.460 | 2.415 | 2.401 | 2.175 | 2.338 | 2.154 | 1.953 | 1.341 | 1.327 | 1.361 | 1.149 | 1.449 | 1.152 | 1.064 | 112 | 2.500 | 1.683 | 183 | 3.835 | 530 | 8.843 |
| MADRID | 5.883 | 6.078 | 6.163 | 5.864 | 5.335 | 5.445 | 6.379 | 2.999 | 3.055 | 3.125 | 3.087 | 2.875 | 2.733 | 2.621 | 642 | 4.551 | 3.738 | 377 | 8.803 | 2.384 | 20.495 |
| MURCIA | 3.247 | 3.691 | 3.223 | 2.948 | 3.102 | 3.022 | 3.139 | 1.423 | 1.401 | 1.425 | 1.210 | 1.326 | 1.239 | 1.083 | 12 | 2.222 | 1.613 | 200 | 2.890 | 2.170 | 9.107 |
| NAVARRA | 559 | 659 | 460 | 412 | 441 | 406 | 410 | 342 | 344 | 333 | 299 | 293 | 266 | 278 | 28 | 581 | 412 | 13 | 970 | 151 | 2.155 |
| PAÍS VASCO | 7.003 | 1.683 | 1.241 | 652 | 511 | 497 | 701 | 1.331 | 1.106 | 1.040 | 537 | 348 | 437 | 451 | 144 | 827 | 879 | 17 | 1.975 | 1.408 | 5.250 |
| ARABA/ÁLAVA | 136 | 136 | 153 | 121 | 49 | 98 | 124 | 136 | 136 | 153 | 121 | 49 | 98 | 124 | 91 | 2 | 347 | 1 | 283 | 93 | 817 |
| GIPUZKOA | 533 | 533 | 479 | 102 | 0 | 0 | 0 | 506 | 533 | 479 | 102 | 0 | 0 | 0 | 53 | 286 | 124 | 0 | 346 | 811 | 1.620 |
| BIZKAIA | 6.334 | 1.014 | 609 | 429 | 462 | 399 | 577 | 689 | 437 | 408 | 314 | 299 | 339 | 327 | 0 | 539 | 408 | 16 | 1.346 | 504 | 2.813 |
| LA RIOJA | 280 | 352 | 331 | 311 | 251 | 273 | 224 | 150 | 187 | 160 | 168 | 135 | 145 | 130 | 2 | 384 | 135 | 16 | 469 | 69 | 1.075 |
| CEUTA | 597 | 668 | 695 | 709 | 610 | 695 | 573 | 116 | 131 | 116 | 107 | 135 | 121 | 112 | 16 | 144 | 137 | 9 | 476 | 56 | 838 |
| MELILLA | 1.426 | 985 | 964 | 960 | 762 | 911 | 762 | 141 | 157 | 149 | 134 | 132 | 143 | 156 | 2 | 148 | 148 | 5 | 574 | 135 | 1.012 |
| TOTAL ESTADO | 82.604 | 84.162 | 78.290 | 72.595 | 73.839 | 73.909 | 69.538 | 36.810 | 35.688 | 35.659 | 32.965 | 32.150 | 31.637 | 30.235 | 1.790 | 72.995 | 31.588 | 4.884 | 91.834 | 32.053 | 235.144 |

DESGLOSE TERRITORIAL DE LA EVOLUCIÓN DE LA GESTIÓN

CONJUNTO DEL ESTADO ESPAÑOL

RESUMEN DE LA GESTIÓN DE LAS PENSIONES NO CONTRIBUTIVAS

| GESTIÓN EN TRÁMITE INICIAL | | | | | | | | | | RECLAMACIONES | | | | REVISIONES EFECTUADAS | | | |
|----------------------------|-------|-----------|--------|-----------|---------|------------|---------|--------|------|---------------|---------|------------|---------|-----------------------|-----------|-------------------------|---------|
| Presentadas | | Resueltas | | Aprobadas | | Pendientes | | C.R. | C.G. | Presentadas | | Efectuadas | | Anuales | | Oficio e Inst. de parte | |
| nº | Δ (a) | nº | Δ (a) | nº | Δ (a) | nº | Δ (a) | (b) | (c) | nº | Δ (a) | Ptas. | Δ (a) | nº | Δ (a) | nº | Δ (a) |
| JUBILACIÓN | 2006 | 27.343 | | 28.315 | | 17.751 | | 62,69% | 66 | 3.618 | | 3.562 | | 159.680 | | 35.694 | |
| | 2007 | 25.186 | -7,89% | 24.709 | -12,74% | 15.505 | -12,65% | 62,75% | 79 | 2.982 | -17,58% | 2.953 | -17,10% | 143.775 | -9,96% | 36.932 | 3,47% |
| | 2008 | 27.308 | 8,43% | 27.364 | 10,75% | 16.564 | 6,83% | 60,53% | 72 | 3.229 | 8,28% | 2.944 | -0,30% | 147.739 | 2,76% | 32.729 | -11,38% |
| | 2009 | 27.264 | -0,16% | 27.164 | -0,73% | 16.742 | 1,07% | 61,63% | 74 | 3.092 | -4,24% | 3.029 | 2,89% | 136.419 | -7,66% | 29.772 | -9,03% |
| | 2010 | 27.201 | -0,23% | 25.670 | -5,50% | 16.574 | -1,00% | 64,57% | 94 | 2.790 | -9,77% | 3.163 | 4,42% | 126.722 | -7,11% | 30.598 | 2,77% |
| | 2011 | 27.062 | -0,51% | 27.302 | 6,36% | 17.751 | 7,10% | 65,02% | 91 | 2.522 | -9,61% | 2.677 | -15,37% | 147.133 | 16,11% | 30.177 | -1,38% |
| | 2012 | 25.959 | -4,08% | 25.498 | -6,61% | 17.078 | -3,79% | 66,98% | 102 | 2.485 | -1,47% | 2.536 | -5,27% | 138.793 | -5,67% | 28.950 | -4,07% |
| | TOTAL | 187.323 | | 186.022 | | 117.965 | | 63,41% | | | 20.718 | | 20.864 | | 1.000.261 | | 224.852 |
| INVÁLIDIZ | 2006 | 31.036 | | 32.329 | | 16.511 | | 51,07% | 135 | 5.372 | | 5.450 | | 164.398 | | 46.910 | |
| | 2007 | 28.067 | -9,57% | 28.189 | -12,81% | 14.743 | -10,71% | 52,30% | 148 | 4.828 | -10,13% | 4.768 | -12,51% | 154.642 | -5,93% | 47.230 | 0,68% |
| | 2008 | 28.808 | 2,64% | 27.649 | -1,92% | 14.414 | -2,23% | 52,13% | 159 | 4.808 | -0,41% | 4.577 | -4,01% | 141.969 | -8,20% | 45.561 | -3,53% |
| | 2009 | 30.605 | 6,24% | 29.839 | 7,92% | 15.351 | 6,50% | 51,45% | 158 | 4.980 | 3,58% | 4.848 | 5,92% | 143.512 | 1,09% | 42.823 | -6,01% |
| | 2010 | 29.052 | -5,07% | 28.919 | -3,08% | 14.876 | -3,09% | 51,44% | 168 | 4.086 | -17,95% | 4.682 | -3,42% | 148.003 | 3,13% | 43.241 | 0,98% |
| | 2011 | 28.359 | -2,39% | 29.155 | 0,82% | 15.525 | 4,36% | 53,25% | 162 | 3.681 | -9,91% | 3.861 | -17,54% | 151.342 | 2,26% | 43.732 | 1,14% |
| | 2012 | 26.897 | -5,16% | 26.954 | -7,55% | 15.162 | -2,34% | 56,25% | 170 | 3.378 | -8,23% | 3.553 | -7,98% | 147.706 | -2,40% | 40.588 | -7,19% |
| | TOTAL | 202.824 | | 203.034 | | 106.582 | | 52,49% | | | 31.133 | | 31.739 | | 1.051.572 | | 310.085 |
| TOTAL | 2006 | 58.379 | | 60.644 | | 34.262 | | 56,50% | 103 | 8.990 | | 9.012 | | 324.078 | | 82.604 | |
| | 2007 | 53.253 | -8,78% | 52.898 | -12,77% | 30.248 | -11,72% | 57,18% | 115 | 7.810 | -13,13% | 7.721 | -14,33% | 298.417 | -7,92% | 84.162 | 1,89% |
| | 2008 | 56.116 | 5,38% | 55.013 | 4,00% | 30.978 | 2,41% | 56,31% | 117 | 8.037 | 2,91% | 7.521 | -2,59% | 289.708 | -2,92% | 78.290 | -6,98% |
| | 2009 | 57.869 | 3,12% | 57.003 | 3,62% | 32.093 | 3,60% | 56,30% | 118 | 8.072 | 0,44% | 7.877 | 4,73% | 279.931 | -3,37% | 72.595 | -7,27% |
| | 2010 | 56.253 | -2,79% | 54.589 | -4,23% | 31.450 | -2,00% | 57,61% | 132 | 6.876 | -14,82% | 7.845 | -0,41% | 274.725 | -1,86% | 73.839 | 1,71% |
| | 2011 | 55.421 | -1,48% | 56.457 | 3,42% | 33.276 | 5,81% | 58,94% | 128 | 6.203 | -9,79% | 6.538 | -16,66% | 298.475 | 8,65% | 73.909 | 0,09% |
| | 2012 | 52.856 | -4,63% | 52.452 | -7,09% | 32.240 | -3,11% | 61,47% | 137 | 5.863 | -5,48% | 6.089 | -6,87% | 286.499 | -4,01% | 69.538 | -5,91% |
| | TOTAL | 390.147 | | 389.056 | | 224.547 | | 57,72% | | | 51.851 | | 52.603 | | 2.051.833 | | 534.937 |

(a) Variación en relación con el año anterior

(b) Coeficiente de Reconocimiento (C.R.): cociente entre los expedientes aprobados y los resueltos

(c) Coeficiente de Gestión (C.G.): Expresa en días la entrada media de expedientes en relación con el número de los que se encuentran en gestión al finalizar el año

CONJUNTO DEL ESTADO ESPAÑOL

Gestiónen trámite inicial

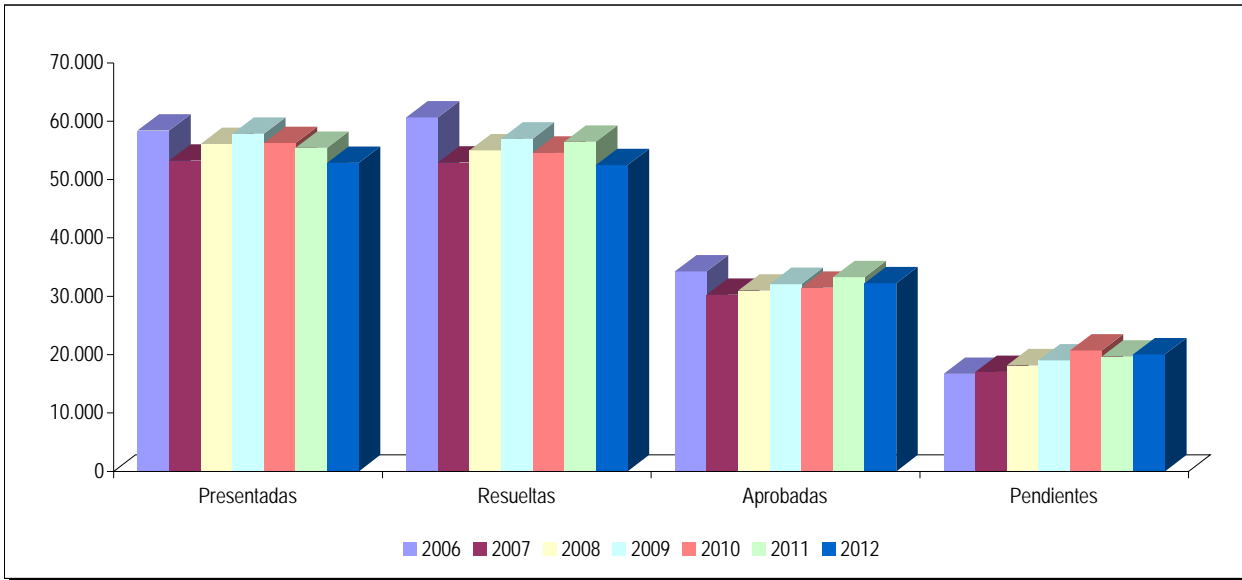

Coefficiente de gestión de solicitudes

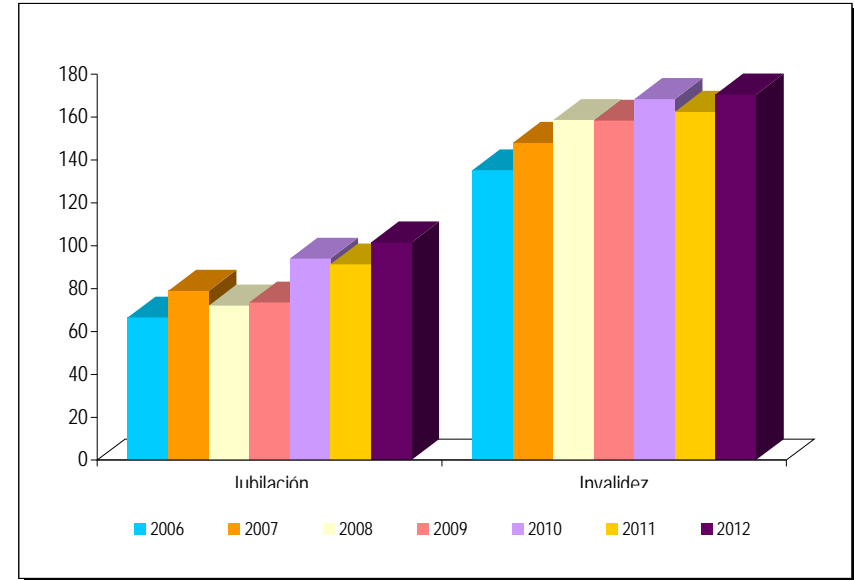

Reclamaciones

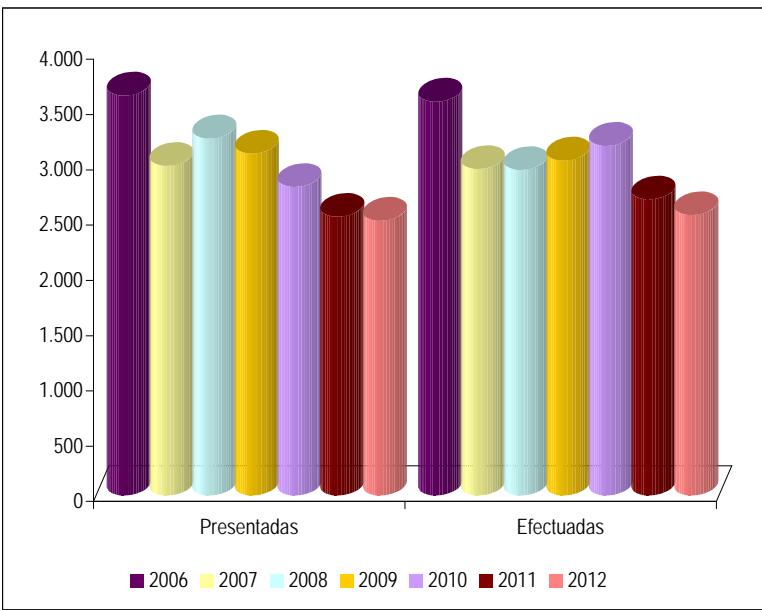

Revisiones Anuales

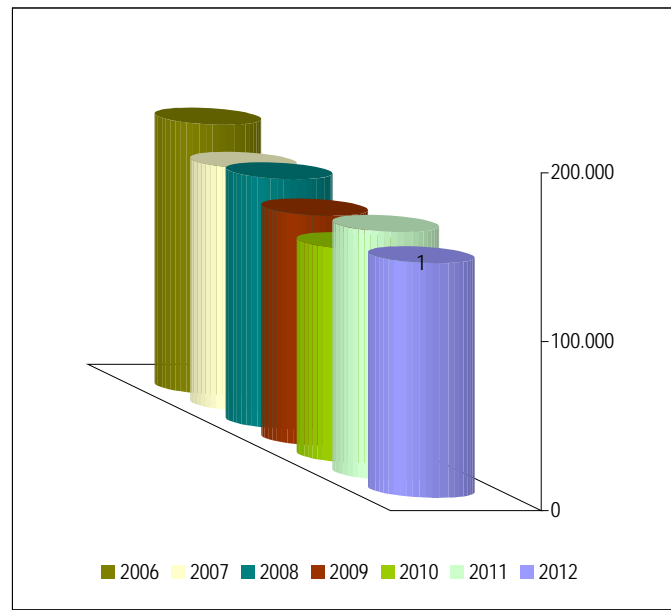

Revisiones de Oficio e Instancia de parte

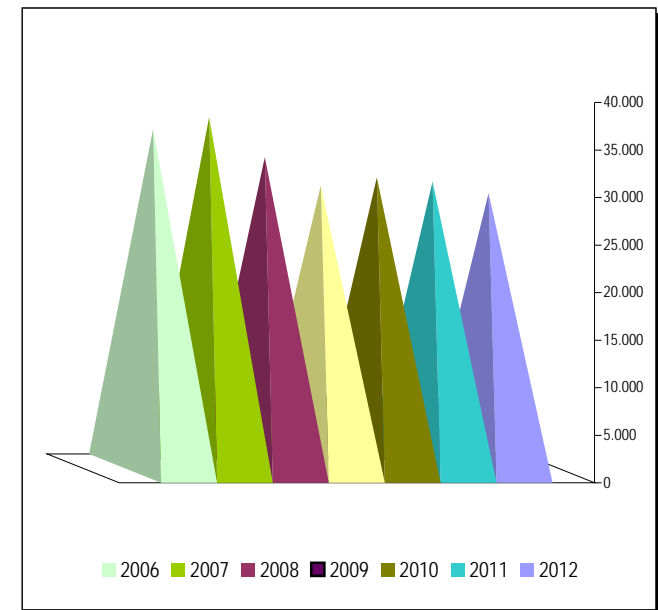

COMUNIDAD DE ANDALUCÍA

RESUMEN DE LA GESTIÓN DE LAS PENSIONES NO CONTRIBUTIVAS

| | | GESTIÓN EN TRÁMITE INICIAL | | | | | | | | RECLAMACIONES | | | | REVISIONES EFECTUADAS | | | | | |
|--|--------------|----------------------------|---------|---------------|---------|---------------|---------|--------------|---------|---------------|------|-------------|---------------|-----------------------|---------------|---------|----------------|-------------------------|----------------|
| | | Presentadas | | Resueltas | | Aprobadas | | Pendientes | | C.R. | C.G. | Presentadas | | Efectuadas | | Anuales | | Oficio e Inst. de parte | |
| | | nº | Δ (a) | nº | Δ (a) | nº | Δ (a) | nº | Δ (a) | (b) | (c) | nº | Δ (a) | Ptas. | Δ (a) | nº | Δ (a) | nº | Δ (a) |
| J U B I L A C I Ó N | 2006 | 6.090 | | 6.695 | | 4.709 | | 460 | | 70,34% | 27 | 1.088 | | 1.066 | | 40.342 | | 7.448 | |
| | 2007 | 5.498 | -9,72% | 5.277 | -21,18% | 3.706 | -21,30% | 681 | 48,04% | 70,23% | 45 | 749 | -31,16% | 792 | -25,70% | 29.009 | -28,09% | 9.040 | 21,37% |
| | 2008 | 5.811 | 5,69% | 5.768 | 9,30% | 3.986 | 7,56% | 724 | 6,31% | 69,11% | 45 | 955 | 27,50% | 898 | 13,38% | 32.854 | 13,25% | 8.091 | -10,50% |
| | 2009 | 5.906 | 1,63% | 5.989 | 3,83% | 4.265 | 7,00% | 641 | -11,46% | 71,21% | 39 | 687 | -28,06% | 733 | -18,37% | 26.713 | -18,69% | 7.778 | -3,87% |
| | 2010 | 5.353 | -9,36% | 5.123 | -14,46% | 3.820 | -10,43% | 871 | 35,88% | 74,57% | 59 | 435 | -36,68% | 413 | -43,66% | 23.121 | -13,45% | 8.697 | 11,82% |
| | 2011 | 5.391 | 0,71% | 4.982 | -2,75% | 3.786 | -0,89% | 1.280 | 46,96% | 75,99% | 85 | 443 | 1,84% | 462 | 11,86% | 30.094 | 30,16% | 6.748 | -22,41% |
| | 2012 | 5.017 | -6,94% | 5.099 | 2,35% | 3.838 | 1,37% | 1.198 | -6,41% | 75,27% | 86 | 297 | -32,96% | 273 | -40,91% | 30.335 | 0,80% | 6.361 | -5,74% |
| | TOTAL | 39.066 | | 38.933 | | 28.110 | | 1.198 | | 72,20% | | | 4.654 | | 4.637 | | 212.468 | | 54.163 |
| I N V A L I D E Z | 2006 | 7.062 | | 8.079 | | 3.768 | | 2.336 | | 46,64% | 119 | 1.611 | | 1.619 | | 45.379 | | 8.671 | |
| | 2007 | 6.746 | -4,47% | 6.706 | -16,99% | 3.175 | -15,74% | 2.376 | 1,71% | 47,35% | 127 | 1.301 | -19,24% | 1.314 | -18,84% | 33.937 | -25,21% | 10.428 | 20,26% |
| | 2008 | 6.371 | -5,56% | 6.172 | -7,96% | 3.011 | -5,17% | 2.575 | 8,38% | 48,78% | 146 | 1.241 | -4,61% | 1.189 | -9,51% | 32.792 | -3,37% | 10.153 | -2,64% |
| | 2009 | 6.685 | 4,93% | 6.151 | -0,34% | 3.043 | 1,06% | 3.109 | 20,74% | 49,47% | 167 | 1.227 | -1,13% | 1.195 | 0,50% | 38.551 | 17,56% | 10.754 | 5,92% |
| | 2010 | 5.938 | -11,17% | 6.396 | 3,98% | 3.202 | 5,23% | 2.651 | -14,73% | 50,06% | 161 | 879 | -28,36% | 865 | -27,62% | 29.106 | -24,50% | 11.415 | 6,15% |
| | 2011 | 5.889 | -0,83% | 5.472 | -14,45% | 3.061 | -4,40% | 3.068 | 15,73% | 55,94% | 188 | 723 | -17,75% | 757 | -12,49% | 34.819 | 19,63% | 9.642 | -15,53% |
| | 2012 | 5.798 | -1,55% | 6.084 | 11,18% | 3.351 | 9,47% | 2.782 | -9,32% | 55,08% | 173 | 658 | -8,99% | 623 | -17,70% | 34.711 | -0,31% | 8.845 | -8,27% |
| | TOTAL | 44.489 | | 45.060 | | 22.611 | | 2.782 | | 50,18% | | | 7.640 | | 7.562 | | 249.295 | | 69.908 |
| T O T A L | 2006 | 13.152 | | 14.774 | | 8.477 | | 2.796 | | 57,38% | 77 | 2.699 | | 2.685 | | 85.721 | | 16.119 | |
| | 2007 | 12.244 | -6,90% | 11.983 | -18,89% | 6.881 | -18,83% | 3.057 | 9,33% | 57,42% | 90 | 2.050 | -24,05% | 2.106 | -21,56% | 62.946 | -26,57% | 19.468 | 20,78% |
| | 2008 | 12.182 | -0,51% | 11.940 | -0,36% | 6.997 | 1,69% | 3.299 | 7,92% | 58,60% | 97 | 2.196 | 7,12% | 2.087 | -0,90% | 65.646 | 4,29% | 18.244 | -6,29% |
| | 2009 | 12.591 | 3,36% | 12.140 | 1,68% | 7.308 | 4,44% | 3.750 | 13,67% | 60,20% | 107 | 1.914 | -12,84% | 1.928 | -7,62% | 65.264 | -0,58% | 18.532 | 1,58% |
| | 2010 | 11.291 | -10,32% | 11.519 | -5,12% | 7.022 | -3,91% | 3.522 | -6,08% | 60,96% | 112 | 1.314 | -31,35% | 1.278 | -33,71% | 52.227 | -19,98% | 20.112 | 8,53% |
| | 2011 | 11.280 | -0,10% | 10.454 | -9,25% | 6.847 | -2,49% | 4.348 | 23,45% | 65,50% | 139 | 1.166 | -11,26% | 1.219 | -4,62% | 64.913 | 24,29% | 16.390 | -18,51% |
| | 2012 | 10.815 | -4,12% | 11.183 | 6,97% | 7.189 | 4,99% | 3.980 | -8,46% | 64,29% | 132 | 955 | -18,10% | 896 | -26,50% | 65.046 | 0,20% | 15.206 | -7,22% |
| | TOTAL | 83.555 | | 83.993 | | 50.721 | | 3.980 | | 60,39% | | | 12.294 | | 12.199 | | 461.763 | | 124.071 |

(a) Variación en relación con el año anterior

(b) Coeficiente de Reconocimiento (C.R.): cociente entre los expedientes aprobados y los resueltos

(c) Coeficiente de Gestión (C.G.): Expresa en días la entrada media de expedientes en relación con el número de los que se encuentran en gestión al finalizar el año

PROVINCIA DE ALMERÍA

RESUMEN DE LA GESTIÓN DE LAS PENSIONES NO CONTRIBUTIVAS

| | | GESTIÓN EN TRÁMITE INICIAL | | | | | | RECLAMACIONES | | | | REVISIONES EFECTUADAS | | | | | | | |
|------------|-------|----------------------------|---------|-----------|---------|-----------|---------|---------------|---------|--------|------|-----------------------|---------|------------|---------|---------|---------|-------------------------|---------|
| | | Presentadas | | Resueltas | | Aprobadas | | Pendientes | | C.R. | C.G. | Presentadas | | Efectuadas | | Anuales | | Oficio e Inst. de parte | |
| | | nº | Δ (a) | nº | Δ (a) | nº | Δ (a) | nº | Δ (a) | (b) | (c) | nº | Δ (a) | Ptas. | Δ (a) | nº | Δ (a) | nº | Δ (a) |
| JUBILACIÓN | 2006 | 397 | | 483 | | 252 | | 34 | | 52,17% | 31 | 127 | | 124 | | 2.331 | | 366 | |
| | 2007 | 373 | -6,05% | 375 | -22,36% | 246 | -2,38% | 32 | -5,88% | 65,60% | 31 | 78 | -38,58% | 78 | -37,10% | 2.169 | -6,95% | 361 | -1,37% |
| | 2008 | 365 | -2,14% | 369 | -1,60% | 233 | -5,28% | 28 | -12,50% | 63,14% | 28 | 83 | 6,41% | 83 | 6,41% | 2.125 | -2,03% | 412 | 14,13% |
| | 2009 | 403 | 10,41% | 406 | 10,03% | 252 | 8,15% | 25 | -10,71% | 62,07% | 22 | 98 | 18,07% | 95 | 14,46% | 2.308 | 8,61% | 349 | -15,29% |
| | 2010 | 393 | -2,48% | 385 | -5,17% | 244 | -3,17% | 33 | 32,00% | 63,38% | 30 | 34 | -65,31% | 32 | -66,32% | 1.158 | -49,83% | 328 | -6,02% |
| | 2011 | 437 | 11,20% | 435 | 12,99% | 323 | 32,38% | 35 | 6,06% | 74,25% | 29 | 49 | 44,12% | 59 | 84,38% | 1.931 | 66,75% | 370 | 12,80% |
| | 2012 | 406 | -7,09% | 415 | -4,60% | 310 | -4,02% | 26 | -25,71% | 74,70% | 23 | 20 | -59,18% | 20 | -66,10% | 2.462 | 27,50% | 477 | 28,92% |
| | TOTAL | 2.774 | | 2.868 | | 1.860 | | 26 | | 64,85% | | | 489 | | 491 | | 14.484 | | 2.663 |
| INVALIDEZ | 2006 | 352 | | 383 | | 185 | | 76 | | 48,30% | 78 | 182 | | 175 | | 3.773 | | 642 | |
| | 2007 | 279 | -20,74% | 291 | -24,02% | 178 | -3,78% | 64 | -15,79% | 61,17% | 83 | 158 | -13,19% | 158 | -9,71% | 3.490 | -7,50% | 489 | -23,83% |
| | 2008 | 369 | 32,26% | 372 | 27,84% | 217 | 21,91% | 61 | -4,69% | 58,33% | 60 | 145 | -8,23% | 145 | -8,23% | 3.386 | -2,98% | 565 | 15,54% |
| | 2009 | 416 | 12,74% | 429 | 15,32% | 273 | 25,81% | 48 | -21,31% | 63,64% | 42 | 159 | 9,66% | 159 | 9,66% | 3.629 | 7,18% | 578 | 2,30% |
| | 2010 | 378 | -9,13% | 342 | -20,28% | 203 | -25,64% | 84 | 75,00% | 59,36% | 80 | 50 | -68,55% | 51 | -67,92% | 1.448 | -60,10% | 500 | -13,49% |
| | 2011 | 341 | -9,79% | 367 | 7,31% | 224 | 10,34% | 58 | -30,95% | 61,04% | 61 | 58 | 16,00% | 61 | 19,61% | 3.220 | 122,38% | 671 | 34,20% |
| | 2012 | 327 | -4,11% | 355 | -3,27% | 260 | 16,07% | 30 | -48,28% | 73,24% | 33 | 42 | -27,59% | 47 | -22,95% | 3.642 | 13,11% | 995 | 48,29% |
| | TOTAL | 2.462 | | 2.539 | | 1.540 | | 30 | | 60,65% | | | 794 | | 796 | | 22.588 | | 4.440 |
| TOTAL | 2006 | 749 | | 866 | | 437 | | 110 | | 50,46% | 53 | 309 | | 299 | | 6.104 | | 1.008 | |
| | 2007 | 652 | -12,95% | 666 | -23,09% | 424 | -2,97% | 96 | -12,73% | 63,66% | 53 | 236 | -23,62% | 236 | -21,07% | 5.659 | -7,29% | 850 | -15,67% |
| | 2008 | 734 | 12,58% | 741 | 11,26% | 450 | 6,13% | 89 | -7,29% | 60,73% | 44 | 228 | -3,39% | 228 | -3,39% | 5.511 | -2,62% | 977 | 14,94% |
| | 2009 | 819 | 11,58% | 835 | 12,69% | 525 | 16,67% | 73 | -17,98% | 62,87% | 32 | 257 | 12,72% | 254 | 11,40% | 5.937 | 7,73% | 927 | -5,12% |
| | 2010 | 771 | -5,86% | 727 | -12,93% | 447 | -14,86% | 117 | 60,27% | 61,49% | 55 | 84 | -67,32% | 83 | -67,32% | 2.606 | -56,11% | 828 | -10,68% |
| | 2011 | 778 | 0,91% | 802 | 10,32% | 547 | 22,37% | 93 | -20,51% | 68,20% | 43 | 107 | 27,38% | 120 | 44,58% | 5.151 | 97,66% | 1.041 | 25,72% |
| | 2012 | 733 | -5,78% | 770 | -3,99% | 570 | 4,20% | 56 | -39,78% | 74,03% | 28 | 62 | -42,06% | 67 | -44,17% | 6.104 | 18,50% | 1.472 | 41,40% |
| | TOTAL | 5.236 | | 5.407 | | 3.400 | | 56 | | 62,88% | | | 1.283 | | 1.287 | | 37.072 | | 7.103 |

(a) Variación en relación con el año anterior

(b) Coeficiente de Reconocimiento (C.R.): cociente entre los expedientes aprobados y los resueltos

(c) Coeficiente de Gestión (C.G.): Expresa en días la entrada media de expedientes en relación con el número de los que se encuentran en gestión al finalizar el año

PROVINCIA DE CÁDIZ

RESUMEN DE LA GESTIÓN DE LAS PENSIONES NO CONTRIBUTIVAS

| GESTIÓN EN TRÁMITE INICIAL | | | | | | | | | | | | RECLAMACIONES | | | | REVISIONES EFECTUADAS | | | |
|----------------------------|--------------|---------------|---------|---------------|---------|--------------|---------|------------|---------------|-------------|--------------|---------------|---------------|---------------|-------|-------------------------|-------|--|--|
| Presentadas | | Resueltas | | Aprobadas | | Pendientes | | C.R. | C.G. | Presentadas | | Efectuadas | | Anuales | | Oficio e Inst. de parte | | | |
| nº | Δ (a) | nº | Δ (a) | nº | Δ (a) | nº | Δ (a) | (b) | (c) | nº | Δ (a) | Ptas. | Δ (a) | nº | Δ (a) | nº | Δ (a) | | |
| JUBILACIÓN | 2006 | 1.223 | | 1.245 | | 1.051 | | 86 | 84,42% | 25 | 60 | 60 | 3.131 | 1.115 | | | | | |
| | 2007 | 795 | -35,00% | 788 | -36,71% | 646 | -38,53% | 93 | 81,98% | 42 | 99 | 99 | 2.419 | 1.326 | | | | | |
| | 2008 | 842 | 5,91% | 810 | 2,79% | 670 | 3,72% | 125 | 82,72% | 53 | 76 | 70 | 684 | 951 | | | | | |
| | 2009 | 796 | -5,46% | 817 | 0,86% | 671 | 0,15% | 104 | 82,13% | 47 | 59 | 65 | 242 | 980 | | | | | |
| | 2010 | 947 | 18,97% | 926 | 13,34% | 804 | 19,82% | 125 | 86,83% | 48 | 38 | 37 | 97 | 1.161 | | | | | |
| | 2011 | 792 | -16,37% | 729 | -21,27% | 582 | -27,61% | 188 | 79,84% | 85 | 48 | 49 | 222 | 851 | | | | | |
| | 2012 | 835 | 5,43% | 750 | 2,88% | 626 | 7,56% | 273 | 83,47% | 118 | 20 | 19 | 47 | 1.183 | | | | | |
| | TOTAL | 6.230 | | 6.065 | | 5.050 | | 273 | 83,26% | | 400 | 399 | 6.842 | 7.567 | | | | | |
| INVALIDEZ | 2006 | 1.404 | | 1.464 | | 1.012 | | 352 | 69,13% | 90 | 157 | 149 | 3.621 | 1.506 | | | | | |
| | 2007 | 1.070 | -23,79% | 1.067 | -27,12% | 712 | -29,64% | 355 | 66,73% | 119 | 158 | 163 | 1.619 | 2.061 | | | | | |
| | 2008 | 932 | -12,90% | 917 | -14,06% | 650 | -8,71% | 370 | 70,88% | 143 | 87 | 83 | 550 | 1.374 | | | | | |
| | 2009 | 902 | -3,22% | 892 | -2,73% | 581 | -10,62% | 380 | 65,13% | 152 | 105 | 108 | 308 | 1.281 | | | | | |
| | 2010 | 1.008 | 11,75% | 896 | 0,45% | 661 | 13,77% | 492 | 73,77% | 176 | 81 | 80 | 494 | 1.506 | | | | | |
| | 2011 | 835 | -17,16% | 825 | -7,92% | 603 | -8,77% | 502 | 73,09% | 216 | 75 | 72 | 855 | 1.483 | | | | | |
| | 2012 | 1.013 | 21,32% | 966 | 17,09% | 545 | -9,62% | 549 | 56,42% | 195 | 58 | 60 | 53 | 1.500 | | | | | |
| | TOTAL | 7.164 | | 7.027 | | 4.764 | | 549 | 67,80% | | 721 | 715 | 7.500 | 10.711 | | | | | |
| TOTAL | 2006 | 2.627 | | 2.709 | | 2.063 | | 438 | 76,15% | 60 | 217 | 209 | 6.752 | 2.621 | | | | | |
| | 2007 | 1.865 | -29,01% | 1.855 | -31,52% | 1.358 | -34,17% | 448 | 73,21% | 86 | 257 | 262 | 4.038 | 3.387 | | | | | |
| | 2008 | 1.774 | -4,88% | 1.727 | -6,90% | 1.320 | -2,80% | 495 | 76,43% | 100 | 163 | 153 | 1.234 | 2.325 | | | | | |
| | 2009 | 1.698 | -4,28% | 1.709 | -1,04% | 1.252 | -5,15% | 484 | 73,26% | 103 | 164 | 173 | 550 | 2.261 | | | | | |
| | 2010 | 1.955 | 15,14% | 1.822 | 6,61% | 1.465 | 17,01% | 617 | 80,41% | 114 | 119 | 117 | 591 | 2.667 | | | | | |
| | 2011 | 1.627 | -16,78% | 1.554 | -14,71% | 1.185 | -19,11% | 690 | 76,25% | 153 | 123 | 121 | 1.077 | 2.334 | | | | | |
| | 2012 | 1.848 | 13,58% | 1.716 | 10,42% | 1.171 | -1,18% | 822 | 68,24% | 160 | 78 | 79 | 100 | 2.683 | | | | | |
| | TOTAL | 13.394 | | 13.092 | | 9.814 | | 822 | 74,96% | | 1.121 | 1.114 | 14.342 | 18.278 | | | | | |

(a) Variación en relación con el año anterior

(b) Coeficiente de Reconocimiento (C.R.): cociente entre los expedientes aprobados y los resueltos

(c) Coeficiente de Gestión (C.G.): Expresa en días la entrada media de expedientes en relación con el número de los que se encuentran en gestión al finalizar el año

PROVINCIA DE CÓRDOBA

RESUMEN DE LA GESTIÓN DE LAS PENSIONES NO CONTRIBUTIVAS

| | | GESTIÓN EN TRÁMITE INICIAL | | | | | | RECLAMACIONES | | | | REVISIONES EFECTUADAS | | | | | | | |
|------------|--------------|----------------------------|---------|--------------|---------|--------------|---------|---------------|---------|---------------|------|-----------------------|------------|------------|------------|---------|---------------|-------------------------|---------------|
| | | Presentadas | | Resueltas | | Aprobadas | | Pendientes | | C.R. | C.G. | Presentadas | | Efectuadas | | Anuales | | Oficio e Inst. de parte | |
| | | nº | Δ (a) | nº | Δ (a) | nº | Δ (a) | nº | Δ (a) | (b) | (c) | nº | Δ (a) | Ptas. | Δ (a) | nº | Δ (a) | nº | Δ (a) |
| JUBILACIÓN | 2006 | 500 | | 595 | | 421 | | 45 | | 70,76% | 32 | 76 | | 75 | | 5.051 | | 655 | |
| | 2007 | 540 | 8,00% | 554 | -6,89% | 380 | -9,74% | 31 | -31,11% | 68,59% | 21 | 95 | 25,00% | 95 | 26,67% | 4.660 | -7,74% | 630 | -3,82% |
| | 2008 | 596 | 10,37% | 573 | 3,43% | 419 | 10,26% | 54 | 74,19% | 73,12% | 33 | 73 | -23,16% | 76 | -20,00% | 4.619 | -0,88% | 650 | 3,17% |
| | 2009 | 588 | -1,34% | 601 | 4,89% | 444 | 5,97% | 41 | -24,07% | 73,88% | 25 | 69 | -5,48% | 66 | -13,16% | 4.581 | -0,82% | 598 | -8,00% |
| | 2010 | 556 | -5,44% | 485 | -19,30% | 374 | -15,77% | 112 | 173,17% | 77,11% | 73 | 45 | -34,78% | 42 | -36,36% | 4.535 | -1,00% | 748 | 25,08% |
| | 2011 | 476 | -14,39% | 455 | -6,19% | 334 | -10,70% | 133 | 18,75% | 73,41% | 101 | 30 | -33,33% | 37 | -11,90% | 4.304 | -5,09% | 754 | 0,80% |
| | 2012 | 509 | 6,93% | 566 | 24,40% | 405 | 21,26% | 76 | -42,86% | 71,55% | 54 | 33 | 10,00% | 31 | -16,22% | 4.228 | -1,77% | 717 | -4,91% |
| | TOTAL | 3.765 | | 3.829 | | 2.777 | | 76 | | 72,53% | | | 421 | | 422 | | 31.978 | | 4.752 |
| INVALIDEZ | 2006 | 427 | | 491 | | 281 | | 126 | | 57,23% | 106 | 65 | | 60 | | 4.531 | | 455 | |
| | 2007 | 463 | 8,43% | 428 | -12,83% | 265 | -5,69% | 161 | 27,78% | 61,92% | 125 | 87 | 33,85% | 90 | 50,00% | 4.472 | -1,30% | 697 | 53,19% |
| | 2008 | 464 | 0,22% | 481 | 12,38% | 313 | 18,11% | 144 | -10,56% | 65,07% | 112 | 72 | -17,24% | 71 | -21,11% | 4.286 | -4,16% | 816 | 17,07% |
| | 2009 | 494 | 6,47% | 488 | 1,46% | 303 | -3,19% | 150 | 4,17% | 62,09% | 109 | 52 | -27,78% | 53 | -25,35% | 4.497 | 4,92% | 706 | -13,48% |
| | 2010 | 462 | -6,48% | 437 | -10,45% | 296 | -2,31% | 175 | 16,67% | 67,73% | 136 | 67 | 28,85% | 56 | 5,66% | 4.573 | 1,69% | 859 | 21,67% |
| | 2011 | 453 | -1,95% | 451 | 3,20% | 299 | 1,01% | 177 | 1,14% | 66,30% | 141 | 46 | -31,34% | 54 | -3,57% | 4.395 | -3,89% | 834 | -2,91% |
| | 2012 | 448 | -1,10% | 417 | -7,54% | 295 | -1,34% | 208 | 17,51% | 70,74% | 167 | 31 | -32,61% | 32 | -40,74% | 4.420 | 0,57% | 888 | 6,47% |
| | TOTAL | 3.211 | | 3.193 | | 2.052 | | 208 | | 64,27% | | | 420 | | 416 | | 31.174 | | 5.255 |
| TOTAL | 2006 | 927 | | 1.086 | | 702 | | 171 | | 64,64% | 66 | 141 | | 135 | | 9.582 | | 1.110 | |
| | 2007 | 1.003 | 8,20% | 982 | -9,58% | 645 | -8,12% | 192 | 12,28% | 65,68% | 69 | 182 | 29,08% | 185 | 37,04% | 9.132 | -4,70% | 1.327 | 19,55% |
| | 2008 | 1.060 | 5,68% | 1.054 | 7,33% | 732 | 13,49% | 198 | 3,13% | 69,45% | 67 | 145 | -20,33% | 147 | -20,54% | 8.905 | -2,49% | 1.466 | 10,47% |
| | 2009 | 1.082 | 2,08% | 1.089 | 3,32% | 747 | 2,05% | 191 | -3,54% | 68,60% | 64 | 121 | -16,55% | 119 | -19,05% | 9.078 | 1,94% | 1.304 | -11,05% |
| | 2010 | 1.018 | -5,91% | 922 | -15,34% | 670 | -10,31% | 287 | 50,26% | 72,67% | 101 | 112 | -7,44% | 98 | -17,65% | 9.108 | 0,33% | 1.607 | 23,24% |
| | 2011 | 929 | -8,74% | 906 | -1,74% | 633 | -5,52% | 310 | 8,01% | 69,87% | 120 | 76 | -32,14% | 91 | -7,14% | 8.699 | -4,49% | 1.588 | -1,18% |
| | 2012 | 957 | 3,01% | 983 | 8,50% | 700 | 10,58% | 284 | -8,39% | 71,21% | 107 | 64 | -15,79% | 63 | -30,77% | 8.648 | -0,59% | 1.605 | 1,07% |
| | TOTAL | 6.976 | | 7.022 | | 4.829 | | 284 | | 68,77% | | | 841 | | 838 | | 63.152 | | 10.007 |

(a) Variación en relación con el año anterior

(b) Coeficiente de Reconocimiento (C.R.): cociente entre los expedientes aprobados y los resueltos

(c) Coeficiente de Gestión (C.G.): Expresa en días la entrada media de expedientes en relación con el número de los que se encuentran en gestión al finalizar el año

PROVINCIA DE GRANADA

RESUMEN DE LA GESTIÓN DE LAS PENSIONES NO CONTRIBUTIVAS

| | | GESTIÓN EN TRÁMITE INICIAL | | | | | | | | RECLAMACIONES | | | | REVISIONES EFECTUADAS | | | | | |
|--|--------------|----------------------------|--------------|-----------|--------------|-----------|--------------|------------|------------|---------------|---------------|-------------|--------------|-----------------------|--------------|---------|---------------|-------------------------|---------------|
| | | Presentadas | | Resueltas | | Aprobadas | | Pendientes | | C.R. | C.G. | Presentadas | | Efectuadas | | Anuales | | Oficio e Inst. de parte | |
| | | nº | Δ (a) | nº | Δ (a) | nº | Δ (a) | nº | Δ (a) | (b) | (c) | nº | Δ (a) | Ptas. | Δ (a) | nº | Δ (a) | nº | Δ (a) |
| J U B I L A C I Ó N | 2006 | 466 | | 510 | | 335 | | 3 | | 65,69% | 2 | 128 | | 126 | | 4.156 | | 609 | |
| | 2007 | 464 | -0,43% | 398 | -21,96% | 291 | -13,13% | 69 | 2200,00% | 73,12% | 54 | 69 | -46,09% | 75 | -40,48% | 3.532 | -15,01% | 619 | 1,64% |
| | 2008 | 478 | 3,02% | 479 | 20,35% | 332 | 14,09% | 68 | -1,45% | 69,31% | 51 | 153 | 121,74% | 138 | 84,00% | 3.708 | 4,98% | 727 | 17,45% |
| | 2009 | 445 | -6,90% | 451 | -5,85% | 296 | -10,84% | 62 | -8,82% | 65,63% | 50 | 136 | -11,11% | 157 | 13,77% | 3.697 | -0,30% | 539 | -25,86% |
| | 2010 | 399 | -10,34% | 372 | -17,52% | 263 | -11,15% | 89 | 43,55% | 70,70% | 80 | 58 | -57,35% | 43 | -72,61% | 2.565 | -30,62% | 556 | 3,15% |
| | 2011 | 433 | 8,52% | 439 | 18,01% | 340 | 29,28% | 83 | -6,74% | 77,45% | 69 | 39 | -32,76% | 53 | 23,26% | 3.210 | 25,15% | 520 | -6,47% |
| | 2012 | 444 | 2,54% | 475 | 8,20% | 348 | 2,35% | 52 | -37,35% | 73,26% | 42 | 56 | 43,59% | 57 | 7,55% | 3.357 | 4,58% | 424 | -18,46% |
| | TOTAL | | 3.129 | | 3.124 | | 2.205 | | 52 | | 70,58% | | 639 | | 649 | | 24.225 | | 3.994 |
| I N V A L I D E Z | 2006 | 542 | | 684 | | 378 | | 191 | | 55,26% | 127 | 197 | | 197 | | 5.257 | | 788 | |
| | 2007 | 569 | 4,98% | 521 | -23,83% | 285 | -24,60% | 239 | 25,13% | 54,70% | 151 | 119 | -39,59% | 130 | -34,01% | 4.926 | -6,30% | 915 | 16,12% |
| | 2008 | 534 | -6,15% | 513 | -1,54% | 274 | -3,86% | 260 | 8,79% | 53,41% | 175 | 221 | 85,71% | 200 | 53,85% | 5.126 | 4,06% | 962 | 5,14% |
| | 2009 | 598 | 11,99% | 638 | 24,37% | 301 | 9,85% | 220 | -15,38% | 47,18% | 132 | 231 | 4,52% | 253 | 26,50% | 5.150 | 0,47% | 888 | -7,69% |
| | 2010 | 538 | -10,03% | 550 | -13,79% | 293 | -2,66% | 208 | -5,45% | 53,27% | 139 | 74 | -67,97% | 65 | -74,31% | 3.435 | -33,30% | 651 | -26,69% |
| | 2011 | 552 | 2,60% | 544 | -1,09% | 307 | 4,78% | 216 | 3,85% | 56,43% | 141 | 86 | 16,22% | 81 | 24,62% | 4.864 | 41,60% | 920 | 41,32% |
| | 2012 | 515 | -6,70% | 610 | 12,13% | 347 | 13,03% | 121 | -43,98% | 56,89% | 85 | 98 | 13,95% | 113 | 39,51% | 4.963 | 2,04% | 1.017 | 10,54% |
| | TOTAL | | 3.848 | | 4.060 | | 2.185 | | 121 | | 53,82% | | 1.026 | | 1.039 | | 33.721 | | 6.141 |
| T O T A L | 2006 | 1.008 | | 1.194 | | 713 | | 194 | | 59,72% | 69 | 325 | | 323 | | 9.413 | | 1.397 | |
| | 2007 | 1.033 | 2,48% | 919 | -23,03% | 576 | -19,21% | 308 | 58,76% | 62,68% | 107 | 188 | -42,15% | 205 | -36,53% | 8.458 | -10,15% | 1.534 | 9,81% |
| | 2008 | 1.012 | -2,03% | 992 | 7,94% | 606 | 5,21% | 328 | 6,49% | 61,09% | 117 | 374 | 98,94% | 338 | 64,88% | 8.834 | 4,45% | 1.689 | 10,10% |
| | 2009 | 1.043 | 3,06% | 1.089 | 9,78% | 597 | -1,49% | 282 | -14,02% | 54,82% | 97 | 367 | -1,87% | 410 | 21,30% | 8.847 | 0,15% | 1.427 | -15,51% |
| | 2010 | 937 | -10,16% | 922 | -15,34% | 556 | -6,87% | 297 | 5,32% | 60,30% | 114 | 132 | -64,03% | 108 | -73,66% | 6.000 | -32,18% | 1.207 | -15,42% |
| | 2011 | 985 | 5,12% | 983 | 6,62% | 647 | 16,37% | 299 | 0,67% | 65,82% | 109 | 125 | -5,30% | 134 | 24,07% | 8.074 | 34,57% | 1.440 | 19,30% |
| | 2012 | 959 | -2,64% | 1.085 | 10,38% | 695 | 7,42% | 173 | -42,14% | 64,06% | 65 | 154 | 23,20% | 170 | 26,87% | 8.320 | 3,05% | 1.441 | 0,07% |
| | TOTAL | | 6.977 | | 7.184 | | 4.390 | | 173 | | 61,11% | | 1.665 | | 1.688 | | 57.946 | | 10.135 |

(a) Variación en relación con el año anterior

(b) Coeficiente de Reconocimiento (C.R.): cociente entre los expedientes aprobados y los resueltos

(c) Coeficiente de Gestión (C.G.): Expresa en días la entrada media de expedientes en relación con el número de los que se encuentran en gestión al finalizar el año

PROVINCIA DE HUELVA

RESUMEN DE LA GESTIÓN DE LAS PENSIONES NO CONTRIBUTIVAS

| | | GESTIÓN EN TRÁMITE INICIAL | | | | | | | | RECLAMACIONES | | | | REVISIONES EFECTUADAS | | | | | |
|------------|--------------|----------------------------|---------|--------------|---------|--------------|---------|------------|---------|---------------|------|-------------|------------|-----------------------|------------|---------|---------------|-------------------------|---------------|
| | | Presentadas | | Resueltas | | Aprobadas | | Pendientes | | C.R. | C.G. | Presentadas | | Efectuadas | | Anuales | | Oficio e Inst. de parte | |
| | | nº | Δ (a) | nº | Δ (a) | nº | Δ (a) | nº | Δ (a) | (b) | (c) | nº | Δ (a) | Ptas. | Δ (a) | nº | Δ (a) | nº | Δ (a) |
| JUBILACIÓN | 2006 | 389 | | 421 | | 315 | | 14 | | 74,82% | 13 | 78 | | 84 | | 3.196 | | 566 | |
| | 2007 | 316 | -18,77% | 299 | -28,98% | 205 | -34,92% | 31 | 121,43% | 68,56% | 35 | 44 | -43,59% | 45 | -46,43% | 3.035 | -5,04% | 502 | -11,31% |
| | 2008 | 344 | 8,86% | 335 | 12,04% | 220 | 7,32% | 40 | 29,03% | 65,67% | 42 | 38 | -13,64% | 39 | -13,33% | 2.866 | -5,57% | 530 | 5,58% |
| | 2009 | 342 | -0,58% | 363 | 8,36% | 273 | 24,09% | 19 | -52,50% | 75,21% | 20 | 34 | -10,53% | 33 | -15,38% | 2.712 | -5,37% | 840 | 58,49% |
| | 2010 | 258 | -24,56% | 254 | -30,03% | 190 | -30,40% | 23 | 21,05% | 74,80% | 32 | 16 | -52,94% | 12 | -63,64% | 2.581 | -4,83% | 709 | -15,60% |
| | 2011 | 316 | 22,48% | 319 | 25,59% | 237 | 24,74% | 20 | -13,04% | 74,29% | 23 | 9 | -43,75% | 14 | 16,67% | 2.479 | -3,95% | 336 | -52,61% |
| | 2012 | 298 | -5,70% | 297 | -6,90% | 217 | -8,44% | 21 | 5,00% | 73,06% | 25 | 11 | 22,22% | 11 | -21,43% | 2.455 | -0,97% | 380 | 13,10% |
| | TOTAL | 2.263 | | 2.288 | | 1.657 | | 21 | | 72,42% | | | 230 | | 238 | | 19.324 | | 3.863 |
| INVALIDEZ | 2006 | 495 | | 568 | | 309 | | 32 | | 54,40% | 23 | 92 | | 94 | | 4.116 | | 799 | |
| | 2007 | 469 | -5,25% | 419 | -26,23% | 235 | -23,95% | 82 | 156,25% | 56,09% | 63 | 44 | -52,17% | 45 | -52,13% | 4.073 | -1,04% | 680 | -14,89% |
| | 2008 | 498 | 6,18% | 486 | 15,99% | 263 | 11,91% | 94 | 14,63% | 54,12% | 68 | 96 | 118,18% | 95 | 111,11% | 3.969 | -2,55% | 830 | 22,06% |
| | 2009 | 507 | 1,81% | 521 | 7,20% | 322 | 22,43% | 80 | -14,89% | 61,80% | 57 | 45 | -53,13% | 43 | -54,74% | 3.944 | -0,63% | 1.330 | 60,24% |
| | 2010 | 410 | -19,13% | 408 | -21,69% | 258 | -19,88% | 82 | 2,50% | 63,24% | 72 | 36 | -20,00% | 28 | -34,88% | 3.602 | -8,67% | 1.226 | -7,82% |
| | 2011 | 450 | 9,76% | 477 | 16,91% | 321 | 24,42% | 55 | -32,93% | 67,30% | 44 | 38 | 5,56% | 47 | 67,86% | 3.892 | 8,05% | 632 | -48,45% |
| | 2012 | 471 | 4,67% | 490 | 2,73% | 327 | 1,87% | 36 | -34,55% | 66,73% | 28 | 21 | -44,74% | 21 | -55,32% | 3.968 | 1,95% | 722 | 14,24% |
| | TOTAL | 3.300 | | 3.369 | | 2.035 | | 36 | | 60,40% | | | 372 | | 373 | | 27.564 | | 6.219 |
| TOTAL | 2006 | 884 | | 989 | | 624 | | 46 | | 63,09% | 19 | 170 | | 178 | | 7.312 | | 1.365 | |
| | 2007 | 785 | -11,20% | 718 | -27,40% | 440 | -29,49% | 113 | 145,65% | 61,28% | 52 | 88 | -48,24% | 90 | -49,44% | 7.108 | -2,79% | 1.182 | -13,41% |
| | 2008 | 842 | 7,26% | 821 | 14,35% | 483 | 9,77% | 134 | 18,58% | 58,83% | 57 | 134 | 52,27% | 134 | 48,89% | 6.835 | -3,84% | 1.360 | 15,06% |
| | 2009 | 849 | 0,83% | 884 | 7,67% | 595 | 23,19% | 99 | -26,12% | 67,31% | 42 | 79 | -41,04% | 76 | -43,28% | 6.656 | -2,62% | 2.170 | 59,56% |
| | 2010 | 668 | -21,32% | 662 | -25,11% | 448 | -24,71% | 105 | 6,06% | 67,67% | 57 | 52 | -34,18% | 40 | -47,37% | 6.183 | -7,11% | 1.935 | -10,83% |
| | 2011 | 766 | 14,67% | 796 | 20,24% | 558 | 24,55% | 75 | -28,57% | 70,10% | 35 | 47 | -9,62% | 61 | 52,50% | 6.371 | 3,04% | 968 | -49,97% |
| | 2012 | 769 | 0,39% | 787 | -1,13% | 544 | -2,51% | 57 | -24,00% | 69,12% | 27 | 32 | -31,91% | 32 | -47,54% | 6.423 | 0,82% | 1.102 | 13,84% |
| | TOTAL | 5.563 | | 5.657 | | 3.692 | | 57 | | 65,26% | | | 602 | | 611 | | 46.888 | | 10.082 |

(a) Variación en relación con el año anterior

(b) Coeficiente de Reconocimiento (C.R.): cociente entre los expedientes aprobados y los resueltos

(c) Coeficiente de Gestión (C.G.): Expresa en días la entrada media de expedientes en relación con el número de los que se encuentran en gestión al finalizar el año

PROVINCIA DE JAÉN

RESUMEN DE LA GESTIÓN DE LAS PENSIONES NO CONTRIBUTIVAS

| | | GESTIÓN EN TRÁMITE INICIAL | | | | | | | | RECLAMACIONES | | | | REVISIONES EFECTUADAS | | | | | |
|------------|-------|----------------------------|---------|-----------|---------|-----------|---------|------------|---------|---------------|------|-------------|---------|-----------------------|---------|---------|---------|-------------------------|---------|
| | | Presentadas | | Resueltas | | Aprobadas | | Pendientes | | C.R. | C.G. | Presentadas | | Efectuadas | | Anuales | | Oficio e Inst. de parte | |
| | | nº | Δ (a) | nº | Δ (a) | nº | Δ (a) | nº | Δ (a) | (b) | (c) | nº | Δ (a) | Ptas. | Δ (a) | nº | Δ (a) | nº | Δ (a) |
| JUBILACIÓN | 2006 | 476 | | 488 | | 337 | | 10 | | 69,06% | 8 | 76 | | 78 | | 4.712 | | 713 | |
| | 2007 | 375 | -21,22% | 346 | -29,10% | 260 | -22,85% | 39 | 290,00% | 75,14% | 37 | 45 | -40,79% | 43 | -44,87% | 4.433 | -5,92% | 1.930 | 170,69% |
| | 2008 | 392 | 4,53% | 411 | 18,79% | 267 | 2,69% | 20 | -48,72% | 64,96% | 18 | 103 | 128,89% | 105 | 144,19% | 4.170 | -5,93% | 1.332 | -30,98% |
| | 2009 | 369 | -5,87% | 362 | -11,92% | 260 | -2,62% | 27 | 35,00% | 71,82% | 26 | 47 | -54,37% | 47 | -55,24% | 3.914 | -6,14% | 974 | -26,88% |
| | 2010 | 298 | -19,24% | 293 | -19,06% | 216 | -16,92% | 32 | 18,52% | 73,72% | 39 | 46 | -2,13% | 46 | -2,13% | 3.070 | -21,56% | 789 | -18,99% |
| | 2011 | 256 | -14,09% | 231 | -21,16% | 185 | -14,35% | 57 | 78,13% | 80,09% | 80 | 27 | -41,30% | 27 | -41,30% | 3.430 | 11,73% | 732 | -7,22% |
| | 2012 | 269 | 5,08% | 305 | 32,03% | 233 | 25,95% | 21 | -63,16% | 76,39% | 28 | 6 | -77,78% | 5 | -81,48% | 3.181 | -7,26% | 461 | -37,02% |
| | TOTAL | 2.435 | | 2.436 | | 1.758 | | 21 | | 72,17% | | | 350 | | 351 | | 26.910 | | 6.931 |
| INVALIDEZ | 2006 | 369 | | 385 | | 213 | | 57 | | 55,32% | 56 | 54 | | 56 | | 3.428 | | 547 | |
| | 2007 | 347 | -5,96% | 362 | -5,97% | 242 | 13,62% | 42 | -26,32% | 66,85% | 44 | 40 | -25,93% | 42 | -25,00% | 3.384 | -1,28% | 1.067 | 95,06% |
| | 2008 | 341 | -1,73% | 321 | -11,33% | 181 | -25,21% | 62 | 47,62% | 56,39% | 65 | 45 | 12,50% | 46 | 9,52% | 3.410 | 0,77% | 859 | -19,49% |
| | 2009 | 363 | 6,45% | 373 | 16,20% | 205 | 13,26% | 52 | -16,13% | 54,96% | 52 | 41 | -8,89% | 41 | -10,87% | 3.367 | -1,26% | 705 | -17,93% |
| | 2010 | 309 | -14,88% | 299 | -19,84% | 171 | -16,59% | 62 | 19,23% | 57,19% | 72 | 30 | -26,83% | 28 | -31,71% | 2.553 | -24,18% | 580 | -17,73% |
| | 2011 | 296 | -4,21% | 244 | -18,39% | 150 | -12,28% | 114 | 83,87% | 61,48% | 139 | 30 | 0,00% | 32 | 14,29% | 3.259 | 27,65% | 608 | 4,83% |
| | 2012 | 327 | 10,47% | 377 | 54,51% | 254 | 69,33% | 64 | -43,86% | 67,37% | 70 | 21 | -30,00% | 18 | -43,75% | 3.226 | -1,01% | 406 | -33,22% |
| | TOTAL | 2.352 | | 2.361 | | 1.416 | | 64 | | 59,97% | | | 261 | | 263 | | 22.627 | | 4.772 |
| TOTAL | 2006 | 845 | | 873 | | 550 | | 67 | | 63,00% | 29 | 130 | | 134 | | 8.140 | | 1.260 | |
| | 2007 | 722 | -14,56% | 708 | -18,90% | 502 | -8,73% | 81 | 20,90% | 70,90% | 40 | 85 | -34,62% | 85 | -36,57% | 7.817 | -3,97% | 2.997 | 137,86% |
| | 2008 | 733 | 1,52% | 732 | 3,39% | 448 | -10,76% | 82 | 1,23% | 61,20% | 40 | 148 | 74,12% | 151 | 77,65% | 7.580 | -3,03% | 2.191 | -26,89% |
| | 2009 | 732 | -0,14% | 735 | 0,41% | 465 | 3,79% | 79 | -3,66% | 63,27% | 39 | 88 | -40,54% | 88 | -41,72% | 7.281 | -3,94% | 1.679 | -23,37% |
| | 2010 | 607 | -17,08% | 592 | -19,46% | 387 | -16,77% | 94 | 18,99% | 65,37% | 56 | 76 | -13,64% | 74 | -15,91% | 5.623 | -22,77% | 1.369 | -18,46% |
| | 2011 | 552 | -9,06% | 475 | -19,76% | 335 | -13,44% | 171 | 81,91% | 70,53% | 112 | 57 | -25,00% | 59 | -20,27% | 6.689 | 18,96% | 1.340 | -2,12% |
| | 2012 | 596 | 7,97% | 682 | 43,58% | 487 | 45,37% | 85 | -50,29% | 71,41% | 51 | 27 | -52,63% | 23 | -61,02% | 6.407 | -4,22% | 867 | -35,30% |
| | TOTAL | 4.787 | | 4.797 | | 3.174 | | 85 | | 66,17% | | | 611 | | 614 | | 49.537 | | 11.703 |

(a) Variación en relación con el año anterior

(b) Coeficiente de Reconocimiento (C.R.): cociente entre los expedientes aprobados y los resueltos

(c) Coeficiente de Gestión (C.G.): Expresa en días la entrada media de expedientes en relación con el número de los que se encuentran en gestión al finalizar el año

PROVINCIA DE MÁLAGA

RESUMEN DE LA GESTIÓN DE LAS PENSIONES NO CONTRIBUTIVAS

| | | GESTIÓN EN TRÁMITE INICIAL | | | | | | | | RECLAMACIONES | | | | REVISIONES EFECTUADAS | | | | | |
|--|--------------|----------------------------|---------|---------------|---------|---------------|---------|------------|---------|---------------|------|-------------|--------------|-----------------------|--------------|---------|----------------|-------------------------|---------------|
| | | Presentadas | | Resueltas | | Aprobadas | | Pendientes | | C.R. | C.G. | Presentadas | | Efectuadas | | Anuales | | Oficio e Inst. de parte | |
| | | nº | Δ (a) | nº | Δ (a) | nº | Δ (a) | nº | Δ (a) | (b) | (c) | nº | Δ (a) | Ptas. | Δ (a) | nº | Δ (a) | nº | Δ (a) |
| J U B I L A C I Ó N | 2006 | 1.220 | | 1.514 | | 1.045 | | 87 | | 69,02% | 26 | 224 | | 239 | | 8.738 | | 1.758 | |
| | 2007 | 1.380 | 13,11% | 1.304 | -13,87% | 879 | -15,89% | 163 | 87,36% | 67,41% | 43 | 187 | -16,52% | 184 | -23,01% | 8.761 | 0,26% | 1.873 | 6,54% |
| | 2008 | 1.310 | -5,07% | 1.296 | -0,61% | 850 | -3,30% | 177 | 8,59% | 65,59% | 49 | 236 | 26,20% | 216 | 17,39% | 8.796 | 0,40% | 1.853 | -1,07% |
| | 2009 | 1.437 | 9,69% | 1.412 | 8,95% | 996 | 17,18% | 202 | 14,12% | 70,54% | 51 | 91 | -61,44% | 112 | -48,15% | 8.807 | 0,13% | 1.972 | 6,42% |
| | 2010 | 1.156 | -19,55% | 1.206 | -14,59% | 853 | -14,36% | 152 | -24,75% | 70,73% | 47 | 83 | -8,79% | 86 | -23,21% | 9.005 | 2,25% | 2.939 | 49,04% |
| | 2011 | 1.335 | 15,48% | 1.180 | -2,16% | 917 | 7,50% | 307 | 101,97% | 77,71% | 83 | 66 | -20,48% | 56 | -34,88% | 9.019 | 0,16% | 1.704 | -42,02% |
| | 2012 | 1.152 | -13,71% | 1.341 | 13,64% | 1.025 | 11,78% | 118 | -61,56% | 76,44% | 37 | 63 | -4,55% | 58 | 3,57% | 8.717 | -3,35% | 1.263 | -25,88% |
| | TOTAL | 8.990 | | 9.253 | | 6.565 | | 118 | | 70,95% | | | 950 | | 951 | | 61.843 | | 13.362 |
| I N V A L I D E Z | 2006 | 1.763 | | 1.942 | | 762 | | 580 | | 39,24% | 118 | 410 | | 459 | | 12.073 | | 2.246 | |
| | 2007 | 2.086 | 18,32% | 2.066 | 6,39% | 767 | 0,66% | 600 | 3,45% | 37,12% | 104 | 385 | -6,10% | 321 | -30,07% | 11.973 | -0,83% | 2.596 | 15,58% |
| | 2008 | 1.624 | -22,15% | 1.751 | -15,25% | 644 | -16,04% | 473 | -21,17% | 36,78% | 105 | 366 | -4,94% | 346 | 7,79% | 12.064 | 0,76% | 2.993 | 15,29% |
| | 2009 | 1.739 | 7,08% | 1.552 | -11,36% | 602 | -6,52% | 660 | 39,53% | 38,79% | 137 | 274 | -25,14% | 251 | -27,46% | 12.141 | 0,64% | 3.545 | 18,44% |
| | 2010 | 1.390 | -20,07% | 1.634 | 5,28% | 705 | 17,11% | 416 | -36,97% | 43,15% | 108 | 260 | -5,11% | 315 | 25,50% | 12.123 | -0,15% | 4.281 | 20,76% |
| | 2011 | 1.382 | -0,58% | 1.093 | -33,11% | 570 | -19,15% | 705 | 69,47% | 52,15% | 184 | 142 | -45,38% | 158 | -49,84% | 12.094 | -0,24% | 2.607 | -39,10% |
| | 2012 | 1.151 | -16,71% | 1.511 | 38,24% | 780 | 36,84% | 345 | -51,06% | 51,62% | 108 | 168 | 18,31% | 171 | 8,23% | 11.865 | -1,89% | 1.655 | -36,52% |
| | TOTAL | 11.135 | | 11.549 | | 4.830 | | 345 | | 41,82% | | | 2.005 | | 2.021 | | 84.333 | | 19.923 |
| T O T A L | 2006 | 2.983 | | 3.456 | | 1.807 | | 667 | | 52,29% | 80 | 634 | | 698 | | 20.811 | | 4.004 | |
| | 2007 | 3.466 | 16,19% | 3.370 | -2,49% | 1.646 | -8,91% | 763 | 14,39% | 48,84% | 79 | 572 | -9,78% | 505 | -27,65% | 20.734 | -0,37% | 4.469 | 11,61% |
| | 2008 | 2.934 | -15,35% | 3.047 | -9,58% | 1.494 | -9,23% | 650 | -14,81% | 49,03% | 80 | 602 | 5,24% | 562 | 11,29% | 20.860 | 0,61% | 4.846 | 8,44% |
| | 2009 | 3.176 | 8,25% | 2.964 | -2,72% | 1.598 | 6,96% | 862 | 32,62% | 53,91% | 98 | 365 | -39,37% | 363 | -35,41% | 20.948 | 0,42% | 5.517 | 13,85% |
| | 2010 | 2.546 | -19,84% | 2.840 | -4,18% | 1.558 | -2,50% | 568 | -34,11% | 54,86% | 80 | 343 | -6,03% | 401 | 10,47% | 21.128 | 0,86% | 7.220 | 30,87% |
| | 2011 | 2.717 | 6,72% | 2.273 | -19,96% | 1.487 | -4,56% | 1.012 | 78,17% | 65,42% | 134 | 208 | -39,36% | 214 | -46,63% | 21.113 | -0,07% | 4.311 | -40,29% |
| | 2012 | 2.303 | -15,24% | 2.852 | 25,47% | 1.805 | 21,39% | 463 | -54,25% | 63,29% | 72 | 231 | 11,06% | 229 | 7,01% | 20.582 | -2,52% | 2.918 | -32,31% |
| | TOTAL | 20.125 | | 20.802 | | 11.395 | | 463 | | 54,78% | | | 2.955 | | 2.972 | | 146.176 | | 33.285 |

(a) Variación en relación con el año anterior

(b) Coeficiente de Reconocimiento (C.R.): cociente entre los expedientes aprobados y los resueltos

(c) Coeficiente de Gestión (C.G.): Expresa en días la entrada media de expedientes en relación con el número de los que se encuentran en gestión al finalizar el año

PROVINCIA DE SEVILLA

RESUMEN DE LA GESTIÓN DE LAS PENSIONES NO CONTRIBUTIVAS

| | | GESTIÓN EN TRÁMITE INICIAL | | | | | | RECLAMACIONES | | | | REVISIONES EFECTUADAS | | | | | | | |
|------------|--------------|----------------------------|---------|---------------|---------|---------------|---------|---------------|---------|---------------|------|-----------------------|--------------|------------|--------------|---------|---------------|-------------------------|---------------|
| | | Presentadas | | Resueltas | | Aprobadas | | Pendientes | | C.R. | C.G. | Presentadas | | Efectuadas | | Anuales | | Oficio e Inst. de parte | |
| | | nº | Δ (a) | nº | Δ (a) | nº | Δ (a) | nº | Δ (a) | (b) | (c) | nº | Δ (a) | Ptas. | Δ (a) | nº | Δ (a) | nº | Δ (a) |
| JUBILACIÓN | 2006 | 1.419 | | 1.439 | | 953 | | 181 | | 66,23% | 46 | 319 | | 280 | | 9.027 | | 1.666 | |
| | 2007 | 1.255 | -11,56% | 1.213 | -15,71% | 799 | -16,16% | 223 | 23,20% | 65,87% | 64 | 132 | -58,62% | 173 | -38,21% | 0 | -100,00% | 1.799 | 7,98% |
| | 2008 | 1.484 | 18,25% | 1.495 | 23,25% | 995 | 24,53% | 212 | -4,93% | 66,56% | 51 | 193 | 46,21% | 171 | -1,16% | 5.886 | - | 1.636 | -9,06% |
| | 2009 | 1.526 | 2,83% | 1.577 | 5,48% | 1.073 | 7,84% | 161 | -24,06% | 68,04% | 38 | 153 | -20,73% | 158 | -7,60% | 452 | -92,32% | 1.526 | -6,72% |
| | 2010 | 1.346 | -11,80% | 1.202 | -23,78% | 876 | -18,36% | 305 | 89,44% | 72,88% | 82 | 115 | -24,84% | 115 | -27,22% | 110 | -75,66% | 1.467 | -3,87% |
| | 2011 | 1.346 | 0,00% | 1.194 | -0,67% | 868 | -0,91% | 457 | 49,84% | 72,70% | 122 | 175 | 52,17% | 167 | 45,22% | 5.499 | 4899,09% | 1.481 | 0,95% |
| | 2012 | 1.104 | -17,98% | 950 | -20,44% | 674 | -22,35% | 611 | 33,70% | 70,95% | 199 | 88 | -49,71% | 72 | -56,89% | 5.888 | 7,07% | 1.456 | -1,69% |
| | TOTAL | 9.480 | | 9.070 | | 6.238 | | 611 | | 68,78% | | | 1.175 | | 1.136 | | 26.862 | | 11.031 |
| INVÁLIDez | 2006 | 1.710 | | 2.162 | | 628 | | 922 | | 29,05% | 194 | 454 | | 429 | | 8.580 | | 1.688 | |
| | 2007 | 1.463 | -14,44% | 1.552 | -28,21% | 491 | -21,82% | 833 | -9,65% | 31,64% | 205 | 310 | -31,72% | 365 | -14,92% | 0 | -100,00% | 1.923 | 13,92% |
| | 2008 | 1.609 | 9,98% | 1.331 | -14,24% | 469 | -4,48% | 1.111 | 33,37% | 35,24% | 249 | 209 | -32,58% | 203 | -44,38% | 1 | - | 1.754 | -8,79% |
| | 2009 | 1.666 | 3,54% | 1.258 | -5,48% | 456 | -2,77% | 1.519 | 36,72% | 36,25% | 328 | 320 | 53,11% | 287 | 41,38% | 5.515 | 551400,00% | 1.721 | -1,88% |
| | 2010 | 1.443 | -13,39% | 1.830 | 45,47% | 615 | 34,87% | 1.132 | -25,48% | 33,61% | 282 | 281 | -12,19% | 242 | -15,68% | 878 | -84,08% | 1.812 | 5,29% |
| | 2011 | 1.580 | 9,49% | 1.471 | -19,62% | 587 | -4,55% | 1.241 | 9,63% | 39,90% | 283 | 248 | -11,74% | 252 | 4,13% | 2.240 | 155,13% | 1.887 | 4,14% |
| | 2012 | 1.546 | -2,15% | 1.358 | -7,68% | 543 | -7,50% | 1.429 | 15,15% | 39,99% | 333 | 219 | -11,69% | 161 | -36,11% | 2.574 | 14,91% | 1.662 | -11,92% |
| | TOTAL | 11.017 | | 10.962 | | 3.789 | | 1.429 | | 34,56% | | | 2.041 | | 1.939 | | 19.788 | | 12.447 |
| TOTAL | 2006 | 3.129 | | 3.601 | | 1.581 | | 1.103 | | 43,90% | 127 | 773 | | 709 | | 17.607 | | 3.354 | |
| | 2007 | 2.718 | -13,14% | 2.765 | -23,22% | 1.290 | -18,41% | 1.056 | -4,26% | 46,65% | 140 | 442 | -42,82% | 538 | -24,12% | 0 | -100,00% | 3.722 | 10,97% |
| | 2008 | 3.093 | 13,80% | 2.826 | 2,21% | 1.464 | 13,49% | 1.323 | 25,28% | 51,80% | 154 | 402 | -9,05% | 374 | -30,48% | 5.887 | - | 3.390 | -8,92% |
| | 2009 | 3.192 | 3,20% | 2.835 | 0,32% | 1.529 | 4,44% | 1.680 | 26,98% | 53,93% | 189 | 473 | 17,66% | 445 | 18,98% | 5.967 | 1,36% | 3.247 | -4,22% |
| | 2010 | 2.789 | -12,63% | 3.032 | 6,95% | 1.491 | -2,49% | 1.437 | -14,46% | 49,18% | 185 | 396 | -16,28% | 357 | -19,78% | 988 | -83,44% | 3.279 | 0,99% |
| | 2011 | 2.926 | 4,91% | 2.665 | -12,10% | 1.455 | -2,41% | 1.698 | 18,16% | 54,60% | 209 | 423 | 6,82% | 419 | 17,37% | 7.739 | 683,30% | 3.368 | 2,71% |
| | 2012 | 2.650 | -9,43% | 2.308 | -13,40% | 1.217 | -16,36% | 2.040 | 20,14% | 52,73% | 277 | 307 | -27,42% | 233 | -44,39% | 8.462 | 9,34% | 3.118 | -7,42% |
| | TOTAL | 20.497 | | 20.032 | | 10.027 | | 2.040 | | 50,05% | | | 3.216 | | 3.075 | | 46.650 | | 23.478 |

(a) Variación en relación con el año anterior

(b) Coeficiente de Reconocimiento (C.R.): cociente entre los expedientes aprobados y los resueltos

(c) Coeficiente de Gestión (C.G.): Expresa en días la entrada media de expedientes en relación con el número de los que se encuentran en gestión al finalizar el año

COMUNIDAD DE ARAGÓN

RESUMEN DE LA GESTIÓN DE LAS PENSIONES NO CONTRIBUTIVAS

| | | GESTIÓN EN TRÁMITE INICIAL | | | | | | | | RECLAMACIONES | | | | REVISIONES EFECTUADAS | | | | | |
|--|--------------|----------------------------|---------|--------------|---------|--------------|---------|------------|---------|---------------|------|-------------|------------|-----------------------|------------|---------|---------------|-------------------------|---------------|
| | | Presentadas | | Resueltas | | Aprobadas | | Pendientes | | C.R. | C.G. | Presentadas | | Efectuadas | | Anuales | | Oficio e Inst. de parte | |
| | | nº | Δ (a) | nº | Δ (a) | nº | Δ (a) | nº | Δ (a) | (b) | (c) | nº | Δ (a) | Ptas. | Δ (a) | nº | Δ (a) | nº | Δ (a) |
| J U B I L A C I Ó N | 2006 | 734 | | 773 | | 566 | | 40 | | 73,22% | 20 | 48 | | 50 | | 5.773 | | 1.000 | |
| | 2007 | 604 | -17,71% | 577 | -25,36% | 406 | -28,27% | 67 | 67,50% | 70,36% | 40 | 41 | -14,58% | 39 | -22,00% | 5.483 | -5,02% | 846 | -15,40% |
| | 2008 | 583 | -3,48% | 608 | 5,37% | 404 | -0,49% | 42 | -37,31% | 66,45% | 26 | 38 | -7,32% | 40 | 2,56% | 5.134 | -6,37% | 885 | 4,61% |
| | 2009 | 581 | -0,34% | 584 | -3,95% | 400 | -0,99% | 39 | -7,14% | 68,49% | 24 | 53 | 39,47% | 53 | 32,50% | 4.729 | -7,89% | 764 | -13,67% |
| | 2010 | 643 | 10,67% | 640 | 9,59% | 432 | 8,00% | 42 | 7,69% | 67,50% | 24 | 51 | -3,77% | 50 | -5,66% | 4.506 | -4,72% | 753 | -1,44% |
| | 2011 | 673 | 4,67% | 684 | 6,88% | 451 | 4,40% | 31 | -26,19% | 65,94% | 17 | 43 | -15,69% | 44 | -12,00% | 4.277 | -5,08% | 725 | -3,72% |
| | 2012 | 715 | 6,24% | 698 | 2,05% | 480 | 6,43% | 48 | 54,84% | 68,77% | 24 | 50 | 16,28% | 48 | 9,09% | 4.143 | -3,13% | 710 | -2,07% |
| | TOTAL | 4.533 | | 4.564 | | 3.139 | | 48 | | 68,78% | | | 324 | | 324 | | 34.045 | | 5.683 |
| I N V A L I D E Z | 2006 | 464 | | 458 | | 311 | | 53 | | 67,90% | 41 | 36 | | 39 | | 3.640 | | 737 | |
| | 2007 | 344 | -25,86% | 353 | -22,93% | 229 | -26,37% | 44 | -16,98% | 64,87% | 46 | 29 | -19,44% | 30 | -23,08% | 3.630 | -0,27% | 763 | 3,53% |
| | 2008 | 336 | -2,33% | 338 | -4,25% | 206 | -10,04% | 42 | -4,55% | 60,95% | 45 | 36 | 24,14% | 35 | 16,67% | 3.556 | -2,04% | 756 | -0,92% |
| | 2009 | 345 | 2,68% | 344 | 1,78% | 216 | 4,85% | 43 | 2,38% | 62,79% | 45 | 26 | -27,78% | 26 | -25,71% | 3.552 | -0,11% | 596 | -21,16% |
| | 2010 | 385 | 11,59% | 373 | 8,43% | 222 | 2,78% | 55 | 27,91% | 59,52% | 51 | 40 | 53,85% | 40 | 53,85% | 3.530 | -0,62% | 688 | 15,44% |
| | 2011 | 307 | -20,26% | 335 | -10,19% | 225 | 1,35% | 27 | -50,91% | 67,16% | 32 | 17 | -57,50% | 17 | -57,50% | 3.503 | -0,76% | 618 | -10,17% |
| | 2012 | 335 | 9,12% | 330 | -1,49% | 230 | 2,22% | 32 | 18,52% | 69,70% | 34 | 27 | 58,82% | 27 | 58,82% | 3.512 | 0,26% | 656 | 6,15% |
| | TOTAL | 2.516 | | 2.531 | | 1.639 | | 32 | | 64,76% | | | 211 | | 214 | | 24.923 | | 4.814 |
| T O T A L | 2006 | 1.198 | | 1.231 | | 877 | | 93 | | 71,24% | 28 | 84 | | 89 | | 9.413 | | 1.737 | |
| | 2007 | 948 | -20,87% | 930 | -24,45% | 635 | -27,59% | 111 | 19,35% | 68,28% | 42 | 70 | -16,67% | 69 | -22,47% | 9.113 | -3,19% | 1.609 | -7,37% |
| | 2008 | 919 | -3,06% | 946 | 1,72% | 610 | -3,94% | 84 | -24,32% | 64,48% | 33 | 74 | 5,71% | 75 | 8,70% | 8.690 | -4,64% | 1.641 | 1,99% |
| | 2009 | 926 | 0,76% | 928 | -1,90% | 616 | 0,98% | 82 | -2,38% | 66,38% | 32 | 79 | 6,76% | 79 | 5,33% | 8.281 | -4,71% | 1.360 | -17,12% |
| | 2010 | 1.028 | 11,02% | 1.013 | 9,16% | 654 | 6,17% | 97 | 18,29% | 64,56% | 34 | 91 | 15,19% | 90 | 13,92% | 8.036 | -2,96% | 1.441 | 5,96% |
| | 2011 | 980 | -4,67% | 1.019 | 0,59% | 676 | 3,36% | 58 | -40,21% | 66,34% | 21 | 60 | -34,07% | 61 | -32,22% | 7.780 | -3,19% | 1.343 | -6,80% |
| | 2012 | 1.050 | 7,14% | 1.028 | 0,88% | 710 | 5,03% | 80 | 37,93% | 69,07% | 27 | 77 | 28,33% | 75 | 22,95% | 7.655 | -1,61% | 1.366 | 1,71% |
| | TOTAL | 7.049 | | 7.095 | | 4.778 | | 80 | | 67,34% | | | 535 | | 538 | | 58.968 | | 10.497 |

(a) Variación en relación con el año anterior

(b) Coeficiente de Reconocimiento (C.R.): cociente entre los expedientes aprobados y los resueltos

(c) Coeficiente de Gestión (C.G.): Expresa en días la entrada media de expedientes en relación con el número de los que se encuentran en gestión al finalizar el año

PROVINCIA DE HUESCA

RESUMEN DE LA GESTIÓN DE LAS PENSIONES NO CONTRIBUTIVAS

| | | GESTIÓN EN TRÁMITE INICIAL | | | | | | RECLAMACIONES | | | | REVISIONES EFECTUADAS | | | | | | | |
|--|--------------|----------------------------|--------------|-----------|--------------|-----------|------------|---------------|-----------|--------|---------------|-----------------------|------------|------------|------------|---------|---------------|-------------------------|--------------|
| | | Presentadas | | Resueltas | | Aprobadas | | Pendientes | | C.R. | C.G. | Presentadas | | Efectuadas | | Anuales | | Oficio e Inst. de parte | |
| | | nº | Δ (a) | nº | Δ (a) | nº | Δ (a) | nº | Δ (a) | (b) | (c) | nº | Δ (a) | Ptas. | Δ (a) | nº | Δ (a) | nº | Δ (a) |
| J U B I L A C I Ó N | 2006 | 148 | | 165 | | 133 | | 9 | | 80,61% | 22 | 16 | | 18 | | 1.804 | | 257 | |
| | 2007 | 142 | -4,05% | 124 | -24,85% | 95 | -28,57% | 27 | 200,00% | 76,61% | 68 | 8 | -50,00% | 8 | -55,56% | 1.666 | -7,65% | 225 | -12,45% |
| | 2008 | 136 | -4,23% | 144 | 16,13% | 94 | -1,05% | 19 | -29,63% | 65,28% | 50 | 8 | 0,00% | 8 | 0,00% | 1.494 | -10,32% | 207 | -8,00% |
| | 2009 | 118 | -13,24% | 122 | -15,28% | 94 | 0,00% | 15 | -21,05% | 77,05% | 46 | 20 | 150,00% | 20 | 150,00% | 1.325 | -11,31% | 205 | -0,97% |
| | 2010 | 116 | -1,69% | 116 | -4,92% | 84 | -10,64% | 15 | 0,00% | 72,41% | 47 | 6 | -70,00% | 5 | -75,00% | 1.228 | -7,32% | 182 | -11,22% |
| | 2011 | 119 | 2,59% | 125 | 7,76% | 86 | 2,38% | 9 | -40,00% | 68,80% | 27 | 9 | 50,00% | 10 | 100,00% | 1.119 | -8,88% | 189 | 3,85% |
| | 2012 | 120 | 0,84% | 118 | -5,60% | 95 | 10,47% | 11 | 22,22% | 80,51% | 33 | 7 | -22,22% | 7 | -30,00% | 1.039 | -7,15% | 167 | -11,64% |
| | TOTAL | | 899 | | 914 | | 681 | | 11 | | 74,51% | | 74 | | 76 | | 9.675 | | 1.432 |
| I N V A L I D E Z | 2006 | 55 | | 59 | | 41 | | 7 | | 69,49% | 46 | 5 | | 5 | | 857 | | 107 | |
| | 2007 | 78 | 41,82% | 82 | 38,98% | 45 | 9,76% | 3 | -57,14% | 54,88% | 14 | 9 | 80,00% | 9 | 80,00% | 838 | -2,22% | 102 | -4,67% |
| | 2008 | 70 | -10,26% | 57 | -30,49% | 36 | -20,00% | 16 | 433,33% | 63,16% | 82 | 5 | -44,44% | 5 | -44,44% | 811 | -3,22% | 139 | 36,27% |
| | 2009 | 96 | 37,14% | 95 | 66,67% | 65 | 80,56% | 17 | 6,25% | 68,42% | 64 | 13 | 160,00% | 13 | 160,00% | 801 | -1,23% | 138 | -0,72% |
| | 2010 | 75 | -21,88% | 80 | -15,79% | 45 | -30,77% | 12 | -29,41% | 56,25% | 58 | 5 | -61,54% | 5 | -61,54% | 809 | 1,00% | 119 | -13,77% |
| | 2011 | 52 | -30,67% | 57 | -28,75% | 37 | -17,78% | 7 | -41,67% | 64,91% | 48 | 3 | -40,00% | 3 | -40,00% | 787 | -2,72% | 91 | -23,53% |
| | 2012 | 56 | 7,69% | 61 | 7,02% | 47 | 27,03% | 2 | -71,43% | 77,05% | 13 | 3 | 0,00% | 3 | 0,00% | 784 | -0,38% | 123 | 35,16% |
| | TOTAL | | 482 | | 491 | | 316 | | 2 | | 64,36% | | 43 | | 43 | | 5.687 | | 819 |
| T O T A L | 2006 | 203 | | 224 | | 174 | | 16 | | 77,68% | 28 | 21 | | 23 | | 2.661 | | 364 | |
| | 2007 | 220 | 8,37% | 206 | -8,04% | 140 | -19,54% | 30 | 87,50% | 67,96% | 49 | 17 | -19,05% | 17 | -26,09% | 2.504 | -5,90% | 327 | -10,16% |
| | 2008 | 206 | -6,36% | 201 | -2,43% | 130 | -7,14% | 35 | 16,67% | 64,68% | 61 | 13 | -23,53% | 13 | -23,53% | 2.305 | -7,95% | 346 | 5,81% |
| | 2009 | 214 | 3,88% | 217 | 7,96% | 159 | 22,31% | 32 | -8,57% | 73,27% | 54 | 33 | 153,85% | 33 | 153,85% | 2.126 | -7,77% | 343 | -0,87% |
| | 2010 | 191 | -10,75% | 196 | -9,68% | 129 | -18,87% | 27 | -15,63% | 65,82% | 51 | 11 | -66,67% | 10 | -69,70% | 2.037 | -4,19% | 301 | -12,24% |
| | 2011 | 171 | -10,47% | 182 | -7,14% | 123 | -4,65% | 16 | -40,74% | 67,58% | 34 | 12 | 9,09% | 13 | 30,00% | 1.906 | -6,43% | 280 | -6,98% |
| | 2012 | 176 | 2,92% | 179 | -1,65% | 142 | 15,45% | 13 | -18,75% | 79,33% | 27 | 10 | -16,67% | 10 | -23,08% | 1.823 | -4,35% | 290 | 3,57% |
| | TOTAL | | 1.381 | | 1.405 | | 997 | | 13 | | 70,96% | | 117 | | 119 | | 15.362 | | 2.251 |

(a) Variación en relación con el año anterior

(b) Coeficiente de Reconocimiento (C.R.): cociente entre los expedientes aprobados y los resueltos

(c) Coeficiente de Gestión (C.G.): Expresa en días la entrada media de expedientes en relación con el número de los que se encuentran en gestión al finalizar el año

PROVINCIA DE TERUEL

RESUMEN DE LA GESTIÓN DE LAS PENSIONES NO CONTRIBUTIVAS

| | | GESTIÓN EN TRÁMITE INICIAL | | | | | | RECLAMACIONES | | | | REVISIONES EFECTUADAS | | | | | | | |
|--|--------------|----------------------------|------------|-----------|------------|-----------|------------|---------------|----------|--------|---------------|-----------------------|----------|------------|----------|---------|--------------|-------------------------|--------------|
| | | Presentadas | | Resueltas | | Aprobadas | | Pendientes | | C.R. | C.G. | Presentadas | | Efectuadas | | Anuales | | Oficio e Inst. de parte | |
| | | nº | Δ (a) | nº | Δ (a) | nº | Δ (a) | nº | Δ (a) | (b) | (c) | nº | Δ (a) | Ptas. | Δ (a) | nº | Δ (a) | nº | Δ (a) |
| J U B I L A C I Ó N | 2006 | 68 | | 71 | | 58 | | 2 | | 81,69% | 11 | 1 | | 1 | | 710 | | 130 | |
| | 2007 | 57 | -16,18% | 55 | -22,54% | 44 | -24,14% | 4 | 100,00% | 80,00% | 25 | 0 | -100,00% | 0 | -100,00% | 669 | -5,77% | 99 | -23,85% |
| | 2008 | 60 | 5,26% | 59 | 7,27% | 51 | 15,91% | 5 | 25,00% | 86,44% | 30 | 1 | - | 1 | - | 641 | -4,19% | 102 | 3,03% |
| | 2009 | 47 | -21,67% | 47 | -20,34% | 38 | -25,49% | 5 | 0,00% | 80,85% | 38 | 0 | -100,00% | 0 | -100,00% | 597 | -6,86% | 104 | 1,96% |
| | 2010 | 44 | -6,38% | 48 | 2,13% | 35 | -7,89% | 1 | -80,00% | 72,92% | 8 | 1 | - | 1 | - | 553 | -7,37% | 93 | -10,58% |
| | 2011 | 37 | -15,91% | 38 | -20,83% | 30 | -14,29% | 0 | -100,00% | 78,95% | 0 | 1 | 0,00% | 1 | 0,00% | 505 | -8,68% | 83 | -10,75% |
| | 2012 | 67 | 81,08% | 60 | 57,89% | 47 | 56,67% | 7 | - | 78,33% | 38 | 1 | 0,00% | 1 | 0,00% | 452 | -10,50% | 78 | -6,02% |
| | TOTAL | | 380 | | 378 | | 303 | | 7 | | 80,16% | | 5 | | 5 | | 4.127 | | 689 |
| I N V A L I D E Z | 2006 | 25 | | 25 | | 17 | | 3 | | 68,00% | 43 | 1 | | 1 | | 371 | | 49 | |
| | 2007 | 17 | -32,00% | 15 | -40,00% | 10 | -41,18% | 5 | 66,67% | 66,67% | 106 | 0 | -100,00% | 0 | -100,00% | 363 | -2,16% | 48 | -2,04% |
| | 2008 | 29 | 70,59% | 31 | 106,67% | 19 | 90,00% | 3 | -40,00% | 61,29% | 37 | 0 | - | 0 | - | 356 | -1,93% | 52 | 8,33% |
| | 2009 | 22 | -24,14% | 24 | -22,58% | 13 | -31,58% | 1 | -66,67% | 54,17% | 16 | 0 | - | 0 | - | 355 | -0,28% | 49 | -5,77% |
| | 2010 | 29 | 31,82% | 22 | -8,33% | 16 | 23,08% | 8 | 700,00% | 72,73% | 99 | 0 | - | 0 | - | 343 | -3,38% | 55 | 12,24% |
| | 2011 | 25 | -13,79% | 28 | 27,27% | 20 | 25,00% | 5 | -37,50% | 71,43% | 72 | 0 | - | 0 | - | 330 | -3,79% | 48 | -12,73% |
| | 2012 | 27 | 8,00% | 30 | 7,14% | 17 | -15,00% | 2 | -60,00% | 56,67% | 27 | 1 | - | 1 | - | 330 | 0,00% | 36 | -25,00% |
| | TOTAL | | 174 | | 175 | | 112 | | 2 | | 64,00% | | 2 | | 2 | | 2.448 | | 337 |
| T O T A L | 2006 | 93 | | 96 | | 75 | | 5 | | 78,13% | 19 | 2 | | 2 | | 1.081 | | 179 | |
| | 2007 | 74 | -20,43% | 70 | -27,08% | 54 | -28,00% | 9 | 80,00% | 77,14% | 44 | 0 | -100,00% | 0 | -100,00% | 1.032 | -4,53% | 147 | -17,88% |
| | 2008 | 89 | 20,27% | 90 | 28,57% | 70 | 29,63% | 8 | -11,11% | 77,78% | 32 | 1 | - | 1 | - | 997 | -3,39% | 154 | 4,76% |
| | 2009 | 69 | -22,47% | 71 | -21,11% | 51 | -27,14% | 6 | -25,00% | 71,83% | 31 | 0 | -100,00% | 0 | -100,00% | 952 | -4,51% | 153 | -0,65% |
| | 2010 | 73 | 5,80% | 70 | -1,41% | 51 | 0,00% | 9 | 50,00% | 72,86% | 44 | 1 | - | 1 | - | 896 | -5,88% | 148 | -3,27% |
| | 2011 | 62 | -15,07% | 66 | -5,71% | 50 | -1,96% | 5 | -44,44% | 75,76% | 29 | 1 | 0,00% | 1 | 0,00% | 835 | -6,81% | 131 | -11,49% |
| | 2012 | 94 | 51,61% | 90 | 36,36% | 64 | 28,00% | 9 | 80,00% | 71,11% | 34 | 2 | 100,00% | 2 | 100,00% | 782 | -6,35% | 114 | -12,98% |
| | TOTAL | | 554 | | 553 | | 415 | | 9 | | 75,05% | | 7 | | 7 | | 6.575 | | 1.026 |

(a) Variación en relación con el año anterior

(b) Coeficiente de Reconocimiento (C.R.): cociente entre los expedientes aprobados y los resueltos

(c) Coeficiente de Gestión (C.G.): Expresa en días la entrada media de expedientes en relación con el número de los que se encuentran en gestión al finalizar el año

PROVINCIA DE ZARAGOZA

RESUMEN DE LA GESTIÓN DE LAS PENSIONES NO CONTRIBUTIVAS

| | | GESTIÓN EN TRÁMITE INICIAL | | | | | | RECLAMACIONES | | | | REVISIONES EFECTUADAS | | | | | | | |
|------------|--------------|----------------------------|--------------|-----------|--------------|-----------|--------------|---------------|-----------|--------|---------------|-----------------------|------------|------------|------------|---------|---------------|-------------------------|--------------|
| | | Presentadas | | Resueltas | | Aprobadas | | Pendientes | | C.R. | C.G. | Presentadas | | Efectuadas | | Anuales | | Oficio e Inst. de parte | |
| | | nº | Δ (a) | nº | Δ (a) | nº | Δ (a) | nº | Δ (a) | (b) | (c) | nº | Δ (a) | Ptas. | Δ (a) | nº | Δ (a) | nº | Δ (a) |
| JUBILACIÓN | 2006 | 518 | | 537 | | 375 | | 29 | | 69,83% | 20 | 31 | | 31 | | 3.259 | | 613 | |
| | 2007 | 405 | -21,81% | 398 | -25,88% | 267 | -28,80% | 36 | 24,14% | 67,09% | 32 | 33 | 6,45% | 31 | 0,00% | 3.148 | -3,41% | 522 | -14,85% |
| | 2008 | 387 | -4,44% | 405 | 1,76% | 259 | -3,00% | 18 | -50,00% | 63,95% | 17 | 29 | -12,12% | 31 | 0,00% | 2.999 | -4,73% | 576 | 10,34% |
| | 2009 | 416 | 7,49% | 415 | 2,47% | 268 | 3,47% | 19 | 5,56% | 64,58% | 16 | 33 | 13,79% | 33 | 6,45% | 2.807 | -6,40% | 455 | -21,01% |
| | 2010 | 483 | 16,11% | 476 | 14,70% | 313 | 16,79% | 26 | 36,84% | 65,76% | 19 | 44 | 33,33% | 44 | 33,33% | 2.725 | -2,92% | 478 | 5,05% |
| | 2011 | 517 | 7,04% | 521 | 9,45% | 335 | 7,03% | 22 | -15,38% | 64,30% | 15 | 33 | -25,00% | 33 | -25,00% | 2.653 | -2,64% | 453 | -5,23% |
| | 2012 | 528 | 2,13% | 520 | -0,19% | 338 | 0,90% | 30 | 36,36% | 65,00% | 20 | 42 | 27,27% | 40 | 21,21% | 2.652 | -0,04% | 465 | 2,65% |
| | TOTAL | | 3.254 | | 3.272 | | 2.155 | | 30 | | 65,86% | | 245 | | 243 | | 20.243 | | 3.562 |
| INVALIDEZ | 2006 | 384 | | 374 | | 253 | | 43 | | 67,65% | 40 | 30 | | 33 | | 2.412 | | 581 | |
| | 2007 | 249 | -35,16% | 256 | -31,55% | 174 | -31,23% | 36 | -16,28% | 67,97% | 52 | 20 | -33,33% | 21 | -36,36% | 2.429 | 0,70% | 613 | 5,51% |
| | 2008 | 237 | -4,82% | 250 | -2,34% | 151 | -13,22% | 23 | -36,11% | 60,40% | 35 | 31 | 55,00% | 30 | 42,86% | 2.389 | -1,65% | 565 | -7,83% |
| | 2009 | 227 | -4,22% | 225 | -10,00% | 138 | -8,61% | 25 | 8,70% | 61,33% | 40 | 13 | -58,06% | 13 | -56,67% | 2.396 | 0,29% | 409 | -27,61% |
| | 2010 | 281 | 23,79% | 271 | 20,44% | 161 | 16,67% | 35 | 40,00% | 59,41% | 45 | 35 | 169,23% | 35 | 169,23% | 2.378 | -0,75% | 514 | 25,67% |
| | 2011 | 230 | -18,15% | 250 | -7,75% | 168 | 4,35% | 15 | -57,14% | 67,20% | 23 | 14 | -60,00% | 14 | -60,00% | 2.386 | 0,34% | 479 | -6,81% |
| | 2012 | 252 | 9,57% | 239 | -4,40% | 166 | -1,19% | 28 | 86,67% | 69,46% | 40 | 23 | 64,29% | 23 | 64,29% | 2.398 | 0,50% | 497 | 3,76% |
| | TOTAL | | 1.860 | | 1.865 | | 1.211 | | 28 | | 64,93% | | 166 | | 169 | | 16.788 | | 3.658 |
| TOTAL | 2006 | 902 | | 911 | | 628 | | 72 | | 68,94% | 29 | 61 | | 64 | | 5.671 | | 1.194 | |
| | 2007 | 654 | -27,49% | 654 | -28,21% | 441 | -29,78% | 72 | 0,00% | 67,43% | 40 | 53 | -13,11% | 52 | -18,75% | 5.577 | -1,66% | 1.135 | -4,94% |
| | 2008 | 624 | -4,59% | 655 | 0,15% | 410 | -7,03% | 41 | -43,06% | 62,60% | 24 | 60 | 13,21% | 61 | 17,31% | 5.388 | -3,39% | 1.141 | 0,53% |
| | 2009 | 643 | 3,04% | 640 | -2,29% | 406 | -0,98% | 44 | 7,32% | 63,44% | 25 | 46 | -23,33% | 46 | -24,59% | 5.203 | -3,43% | 864 | -24,28% |
| | 2010 | 764 | 18,82% | 747 | 16,72% | 474 | 16,75% | 61 | 38,64% | 63,45% | 29 | 79 | 71,74% | 79 | 71,74% | 5.103 | -1,92% | 992 | 14,81% |
| | 2011 | 747 | -2,23% | 771 | 3,21% | 503 | 6,12% | 37 | -39,34% | 65,24% | 18 | 47 | -40,51% | 47 | -40,51% | 5.039 | -1,25% | 932 | -6,05% |
| | 2012 | 780 | 4,42% | 759 | -1,56% | 504 | 0,20% | 58 | 56,76% | 66,40% | 27 | 65 | 38,30% | 63 | 34,04% | 5.050 | 0,22% | 962 | 3,22% |
| | TOTAL | | 5.114 | | 5.137 | | 3.366 | | 58 | | 65,52% | | 411 | | 412 | | 37.031 | | 7.220 |

(a) Variación en relación con el año anterior

(b) Coeficiente de Reconocimiento (C.R.): cociente entre los expedientes aprobados y los resueltos

(c) Coeficiente de Gestión (C.G.): Expresa en días la entrada media de expedientes en relación con el número de los que se encuentran en gestión al finalizar el año

COMUNIDAD DE ASTURIAS

RESUMEN DE LA GESTIÓN DE LAS PENSIONES NO CONTRIBUTIVAS

| | | GESTIÓN EN TRÁMITE INICIAL | | | | | | | | RECLAMACIONES | | | | REVISIONES EFECTUADAS | | | | | |
|------------|-------|----------------------------|---------|-----------|---------|-----------|---------|------------|---------|---------------|------|-------------|---------|-----------------------|---------|---------|---------|-------------------------|---------|
| | | Presentadas | | Resueltas | | Aprobadas | | Pendientes | | C.R. | C.G. | Presentadas | | Efectuadas | | Anuales | | Oficio e Inst. de parte | |
| | | nº | Δ (a) | nº | Δ (a) | nº | Δ (a) | nº | Δ (a) | (b) | (c) | nº | Δ (a) | Ptas. | Δ (a) | nº | Δ (a) | nº | Δ (a) |
| JUBILACIÓN | 2006 | 583 | | 584 | | 390 | | 122 | | 66,78% | 75 | 37 | | 31 | | 3.244 | | 709 | |
| | 2007 | 513 | -12,01% | 495 | -15,24% | 292 | -25,13% | 140 | 14,75% | 58,99% | 98 | 33 | -10,81% | 55 | 77,42% | 2.835 | -12,61% | 700 | -1,27% |
| | 2008 | 436 | -15,01% | 366 | -26,06% | 215 | -26,37% | 210 | 50,00% | 58,74% | 173 | 38 | 15,15% | 32 | -41,82% | 2.663 | -6,07% | 632 | -9,71% |
| | 2009 | 476 | 9,17% | 396 | 8,20% | 220 | 2,33% | 290 | 38,10% | 55,56% | 219 | 40 | 5,26% | 47 | 46,88% | 2.731 | 2,55% | 482 | -23,73% |
| | 2010 | 466 | -2,10% | 612 | 54,55% | 386 | 75,45% | 144 | -50,34% | 63,07% | 111 | 49 | 22,50% | 14 | -70,21% | 2.648 | -3,04% | 564 | 17,01% |
| | 2011 | 544 | 16,74% | 563 | -8,01% | 375 | -2,85% | 125 | -13,19% | 66,61% | 83 | 38 | -22,45% | 48 | 242,86% | 3.261 | 23,15% | 535 | -5,14% |
| | 2012 | 476 | -12,50% | 495 | -12,08% | 339 | -9,60% | 106 | -15,20% | 68,48% | 80 | 28 | -26,32% | 46 | -4,17% | 2.876 | -11,81% | 521 | -2,62% |
| | TOTAL | 3.494 | | 3.511 | | 2.217 | | 106 | | 63,14% | | | 263 | | 273 | | 20.258 | | 4.143 |
| INVALIDEZ | 2006 | 738 | | 780 | | 380 | | 229 | | 48,72% | 112 | 78 | | 78 | | 4.879 | | 1.058 | |
| | 2007 | 618 | -16,26% | 621 | -20,38% | 347 | -8,68% | 226 | -1,31% | 55,88% | 132 | 72 | -7,69% | 106 | 35,90% | 4.373 | -10,37% | 1.152 | 8,88% |
| | 2008 | 551 | -10,84% | 500 | -19,48% | 260 | -25,07% | 277 | 22,57% | 52,00% | 181 | 80 | 11,11% | 79 | -25,47% | 4.467 | 2,15% | 1.031 | -10,50% |
| | 2009 | 574 | 4,17% | 494 | -1,20% | 234 | -10,00% | 357 | 28,88% | 47,37% | 224 | 81 | 1,25% | 73 | -7,59% | 5.346 | 19,68% | 737 | -28,52% |
| | 2010 | 585 | 1,92% | 707 | 43,12% | 375 | 60,26% | 235 | -34,17% | 53,04% | 145 | 94 | 16,05% | 61 | -16,44% | 4.987 | -6,72% | 843 | 14,38% |
| | 2011 | 543 | -7,18% | 570 | -19,38% | 337 | -10,13% | 208 | -11,49% | 59,12% | 138 | 66 | -29,79% | 82 | 34,43% | 5.355 | 7,38% | 795 | -5,69% |
| | 2012 | 544 | 0,18% | 561 | -1,58% | 359 | 6,53% | 191 | -8,17% | 63,99% | 126 | 45 | -31,82% | 79 | -3,66% | 5.219 | -2,54% | 806 | 1,38% |
| | TOTAL | 4.153 | | 4.233 | | 2.292 | | 191 | | 54,15% | | | 516 | | 558 | | 34.626 | | 6.422 |
| TOTAL | 2006 | 1.321 | | 1.364 | | 770 | | 351 | | 56,45% | 96 | 115 | | 109 | | 8.123 | | 1.767 | |
| | 2007 | 1.131 | -14,38% | 1.116 | -18,18% | 639 | -17,01% | 366 | 4,27% | 57,26% | 116 | 105 | -8,70% | 161 | 47,71% | 7.208 | -11,26% | 1.852 | 4,81% |
| | 2008 | 987 | -12,73% | 866 | -22,40% | 475 | -25,67% | 487 | 33,06% | 54,85% | 178 | 118 | 12,38% | 111 | -31,06% | 7.130 | -1,08% | 1.663 | -10,21% |
| | 2009 | 1.050 | 6,38% | 890 | 2,77% | 454 | -4,42% | 647 | 32,85% | 51,01% | 222 | 121 | 2,54% | 120 | 8,11% | 8.077 | 13,28% | 1.219 | -26,70% |
| | 2010 | 1.051 | 0,10% | 1.319 | 48,20% | 761 | 67,62% | 379 | -41,42% | 57,70% | 130 | 143 | 18,18% | 75 | -37,50% | 7.635 | -5,47% | 1.407 | 15,42% |
| | 2011 | 1.087 | 3,43% | 1.133 | -14,10% | 712 | -6,44% | 333 | -12,14% | 62,84% | 110 | 104 | -27,27% | 130 | 73,33% | 8.616 | 12,85% | 1.330 | -5,47% |
| | 2012 | 1.020 | -6,16% | 1.056 | -6,80% | 698 | -1,97% | 297 | -10,81% | 66,10% | 105 | 73 | -29,81% | 125 | -3,85% | 8.095 | -6,05% | 1.327 | -0,23% |
| | TOTAL | 7.647 | | 7.744 | | 4.509 | | 297 | | 58,23% | | | 779 | | 831 | | 54.884 | | 10.565 |

(a) Variación en relación con el año anterior

(b) Coeficiente de Reconocimiento (C.R.): cociente entre los expedientes aprobados y los resueltos

(c) Coeficiente de Gestión (C.G.): Expresa en días la entrada media de expedientes en relación con el número de los que se encuentran en gestión al finalizar el año

COMUNIDAD DE ILLES BALEARS

RESUMEN DE LA GESTIÓN DE LAS PENSIONES NO CONTRIBUTIVAS

| | | GESTIÓN EN TRÁMITE INICIAL | | | | | | | | RECLAMACIONES | | | | REVISIONES EFECTUADAS | | | | | |
|------------|--------------|----------------------------|--------------|-----------|--------------|-----------|--------------|------------|-----------|---------------|---------------|-------------|--------------|-----------------------|--------------|---------|---------------|-------------------------|---------------|
| | | Presentadas | | Resueltas | | Aprobadas | | Pendientes | | C.R. | C.G. | Presentadas | | Efectuadas | | Anuales | | Oficio e Inst. de parte | |
| | | nº | Δ (a) | nº | Δ (a) | nº | Δ (a) | nº | Δ (a) | (b) | (c) | nº | Δ (a) | Ptas. | Δ (a) | nº | Δ (a) | nº | Δ (a) |
| JUBILACIÓN | 2006 | 351 | | 346 | | 242 | | 26 | | 69,94% | 27 | 22 | | 23 | | 2.053 | | 686 | |
| | 2007 | 431 | 22,79% | 441 | 27,46% | 284 | 17,36% | 16 | -38,46% | 64,40% | 13 | 37 | 68,18% | 32 | 39,13% | 1.896 | -7,65% | 782 | 13,99% |
| | 2008 | 497 | 15,31% | 484 | 9,75% | 299 | 5,28% | 29 | 81,25% | 61,78% | 21 | 28 | -24,32% | 27 | -15,63% | 905 | -52,27% | 720 | -7,93% |
| | 2009 | 548 | 10,26% | 515 | 6,40% | 325 | 8,70% | 62 | 113,79% | 63,11% | 41 | 35 | 25,00% | 38 | 40,74% | 561 | -38,01% | 679 | -5,69% |
| | 2010 | 596 | 8,76% | 586 | 13,79% | 386 | 18,77% | 72 | 16,13% | 65,87% | 43 | 52 | 48,57% | 51 | 34,21% | 1.170 | 108,56% | 798 | 17,53% |
| | 2011 | 632 | 6,04% | 643 | 9,73% | 444 | 15,03% | 61 | -15,28% | 69,05% | 35 | 62 | 19,23% | 62 | 21,57% | 521 | -55,47% | 1.287 | 61,28% |
| | 2012 | 635 | 0,47% | 635 | -1,24% | 402 | -9,46% | 61 | 0,00% | 63,31% | 35 | 123 | 98,39% | 124 | 100,00% | 1.142 | 119,19% | 1.259 | -2,18% |
| | TOTAL | | 3.690 | | 3.650 | | 2.382 | | 61 | | 65,26% | | 359 | | 357 | | 8.248 | | 6.211 |
| INVALIDEZ | 2006 | 491 | | 519 | | 243 | | 130 | | 46,82% | 95 | 99 | | 86 | | 1.398 | | 1.180 | |
| | 2007 | 566 | 15,27% | 621 | 19,65% | 323 | 32,92% | 75 | -42,31% | 52,01% | 48 | 74 | -25,25% | 86 | 0,00% | 2.536 | 81,40% | 1.616 | 36,95% |
| | 2008 | 585 | 3,36% | 590 | -4,99% | 276 | -14,55% | 70 | -6,67% | 46,78% | 43 | 84 | 13,51% | 75 | -12,79% | 1.054 | -58,44% | 1.428 | -11,63% |
| | 2009 | 688 | 17,61% | 687 | 16,44% | 312 | 13,04% | 71 | 1,43% | 45,41% | 37 | 94 | 11,90% | 94 | 25,33% | 908 | -13,85% | 1.503 | 5,25% |
| | 2010 | 663 | -3,63% | 662 | -3,64% | 328 | 5,13% | 72 | 1,41% | 49,55% | 39 | 109 | 15,96% | 119 | 26,60% | 1.647 | 81,39% | 1.476 | -1,80% |
| | 2011 | 670 | 1,06% | 648 | -2,11% | 322 | -1,83% | 94 | 30,56% | 49,69% | 51 | 117 | 7,34% | 113 | -5,04% | 592 | -64,06% | 2.310 | 56,50% |
| | 2012 | 576 | -14,03% | 662 | 2,16% | 292 | -9,32% | 8 | -91,49% | 44,11% | 5 | 177 | 51,28% | 170 | 50,44% | 1.452 | 145,27% | 2.368 | 2,51% |
| | TOTAL | | 4.239 | | 4.389 | | 2.096 | | 8 | | 47,76% | | 754 | | 743 | | 9.587 | | 11.881 |
| TOTAL | 2006 | 842 | | 865 | | 485 | | 156 | | 56,07% | 67 | 121 | | 109 | | 3.451 | | 1.866 | |
| | 2007 | 997 | 18,41% | 1.062 | 22,77% | 607 | 25,15% | 91 | -41,67% | 57,16% | 33 | 111 | -8,26% | 118 | 8,26% | 4.432 | 28,43% | 2.398 | 28,51% |
| | 2008 | 1.082 | 8,53% | 1.074 | 1,13% | 575 | -5,27% | 99 | 8,79% | 53,54% | 33 | 112 | 0,90% | 102 | -13,56% | 1.959 | -55,80% | 2.148 | -10,43% |
| | 2009 | 1.236 | 14,23% | 1.202 | 11,92% | 637 | 10,78% | 133 | 34,34% | 53,00% | 39 | 129 | 15,18% | 132 | 29,41% | 1.469 | -25,01% | 2.182 | 1,58% |
| | 2010 | 1.259 | 1,86% | 1.248 | 3,83% | 714 | 12,09% | 144 | 8,27% | 57,21% | 41 | 161 | 24,81% | 170 | 28,79% | 2.817 | 91,76% | 2.274 | 4,22% |
| | 2011 | 1.302 | 3,42% | 1.291 | 3,45% | 766 | 7,28% | 155 | 7,64% | 59,33% | 43 | 179 | 11,18% | 175 | 2,94% | 1.113 | -60,49% | 3.597 | 58,18% |
| | 2012 | 1.211 | -6,99% | 1.297 | 0,46% | 694 | -9,40% | 69 | -55,48% | 53,51% | 21 | 300 | 67,60% | 294 | 68,00% | 2.594 | 133,06% | 3.627 | 0,83% |
| | TOTAL | | 7.929 | | 8.039 | | 4.478 | | 69 | | 55,70% | | 1.113 | | 1.100 | | 17.835 | | 18.092 |

(a) Variación en relación con el año anterior

(b) Coeficiente de Reconocimiento (C.R.): cociente entre los expedientes aprobados y los resueltos

(c) Coeficiente de Gestión (C.G.): Expresa en días la entrada media de expedientes en relación con el número de los que se encuentran en gestión al finalizar el año

COMUNIDAD DE CANARIAS

RESUMEN DE LA GESTIÓN DE LAS PENSIONES NO CONTRIBUTIVAS

| | | GESTIÓN EN TRÁMITE INICIAL | | | | | | RECLAMACIONES | | | | REVISIONES EFECTUADAS | | | | | | | |
|--|--------------|----------------------------|---------------|-----------|---------------|-----------|---------------|---------------|--------------|--------|---------------|-----------------------|--------------|------------|--------------|---------|---------------|-------------------------|---------------|
| | | Presentadas | | Resueltas | | Aprobadas | | Pendientes | | C.R. | C.G. | Presentadas | | Efectuadas | | Anuales | | Oficio e Inst. de parte | |
| | | nº | Δ (a) | nº | Δ (a) | nº | Δ (a) | nº | Δ (a) | (b) | (c) | nº | Δ (a) | Ptas. | Δ (a) | nº | Δ (a) | nº | Δ (a) |
| J U B I L A C I Ó N | 2006 | 1.843 | | 1.932 | | 950 | | 1.233 | | 49,17% | 241 | 124 | | 120 | | 772 | | 3.168 | |
| | 2007 | 1.820 | -1,25% | 1.922 | -0,52% | 1.251 | 31,68% | 1.131 | -8,27% | 65,09% | 224 | 127 | 2,42% | 126 | 5,00% | 425 | -44,95% | 2.617 | -17,39% |
| | 2008 | 1.743 | -4,23% | 1.625 | -15,45% | 1.128 | -9,83% | 1.249 | 10,43% | 69,42% | 258 | 84 | -33,86% | 103 | -18,25% | 319 | -24,94% | 2.219 | -15,21% |
| | 2009 | 1.757 | 0,80% | 1.705 | 4,92% | 1.133 | 0,44% | 1.301 | 4,16% | 66,45% | 267 | 94 | 11,90% | 95 | -7,77% | 807 | 152,98% | 2.088 | -5,90% |
| | 2010 | 1.878 | 6,89% | 1.583 | -7,16% | 1.054 | -6,97% | 1.596 | 22,67% | 66,58% | 306 | 111 | 18,09% | 96 | 1,05% | 652 | -19,21% | 2.038 | -2,39% |
| | 2011 | 1.994 | 6,18% | 2.081 | 31,46% | 1.373 | 30,27% | 1.509 | -5,45% | 65,98% | 272 | 121 | 9,01% | 151 | 57,29% | 950 | 45,71% | 2.153 | 5,64% |
| | 2012 | 2.025 | 1,55% | 2.083 | 0,10% | 1.372 | -0,07% | 1.451 | -3,84% | 65,87% | 258 | 169 | 39,67% | 168 | 11,26% | 738 | -22,32% | 1.635 | -24,06% |
| | TOTAL | | 13.060 | | 12.931 | | 8.261 | | 1.451 | | 63,89% | | 830 | | 859 | | 4.663 | | 15.918 |
| I N V A L I D E Z | 2006 | 3.505 | | 3.431 | | 1.498 | | 2.879 | | 43,66% | 296 | 376 | | 439 | | 859 | | 5.241 | |
| | 2007 | 2.865 | -18,26% | 2.811 | -18,07% | 1.638 | 9,35% | 2.933 | 1,88% | 58,27% | 369 | 302 | -19,68% | 359 | -18,22% | 842 | -1,98% | 5.054 | -3,57% |
| | 2008 | 2.787 | -2,72% | 2.627 | -6,55% | 1.449 | -11,54% | 3.093 | 5,46% | 55,16% | 400 | 296 | -1,99% | 346 | -3,62% | 673 | -20,07% | 4.165 | -17,59% |
| | 2009 | 2.744 | -1,54% | 2.342 | -10,85% | 1.191 | -17,81% | 3.495 | 13,00% | 50,85% | 459 | 265 | -10,47% | 266 | -23,12% | 629 | -6,54% | 3.721 | -10,66% |
| | 2010 | 2.693 | -1,86% | 2.597 | 10,89% | 1.250 | 4,95% | 3.591 | 2,75% | 48,13% | 480 | 268 | 1,13% | 319 | 19,92% | 844 | 34,18% | 3.864 | 3,84% |
| | 2011 | 2.872 | 6,65% | 3.107 | 19,64% | 1.574 | 25,92% | 3.356 | -6,54% | 50,66% | 421 | 269 | 0,37% | 264 | -17,24% | 1.324 | 56,87% | 3.898 | 0,88% |
| | 2012 | 2.582 | -10,10% | 2.390 | -23,08% | 1.281 | -18,61% | 3.548 | 5,72% | 53,60% | 495 | 219 | -18,59% | 260 | -1,52% | 1.251 | -5,51% | 3.451 | -11,47% |
| | TOTAL | | 20.048 | | 19.305 | | 9.881 | | 3.548 | | 51,18% | | 1.995 | | 2.253 | | 6.422 | | 29.394 |
| T O T A L | 2006 | 5.348 | | 5.363 | | 2.448 | | 4.112 | | 45,65% | 277 | 500 | | 559 | | 1.631 | | 8.409 | |
| | 2007 | 4.685 | -12,40% | 4.733 | -11,75% | 2.889 | 18,01% | 4.064 | -1,17% | 61,04% | 312 | 429 | -14,20% | 485 | -13,24% | 1.267 | -22,32% | 7.671 | -8,78% |
| | 2008 | 4.530 | -3,31% | 4.252 | -10,16% | 2.577 | -10,80% | 4.342 | 6,84% | 60,61% | 345 | 380 | -11,42% | 449 | -7,42% | 992 | -21,70% | 6.384 | -16,78% |
| | 2009 | 4.501 | -0,64% | 4.047 | -4,82% | 2.324 | -9,82% | 4.796 | 10,46% | 57,43% | 384 | 359 | -5,53% | 361 | -19,60% | 1.436 | 44,76% | 5.809 | -9,01% |
| | 2010 | 4.571 | 1,56% | 4.180 | 3,29% | 2.304 | -0,86% | 5.187 | 8,15% | 55,12% | 409 | 379 | 5,57% | 415 | 14,96% | 1.496 | 4,18% | 5.902 | 1,60% |
| | 2011 | 4.866 | 6,45% | 5.188 | 24,11% | 2.947 | 27,91% | 4.865 | -6,21% | 56,80% | 360 | 390 | 2,90% | 415 | 0,00% | 2.274 | 52,01% | 6.051 | 2,52% |
| | 2012 | 4.607 | -5,32% | 4.473 | -13,78% | 2.653 | -9,98% | 4.999 | 2,75% | 59,31% | 391 | 388 | -0,51% | 428 | 3,13% | 1.989 | -12,53% | 5.086 | -15,95% |
| | TOTAL | | 33.108 | | 32.236 | | 18.142 | | 4.999 | | 56,28% | | 2.825 | | 3.112 | | 11.085 | | 45.312 |

(a) Variación en relación con el año anterior

(b) Coeficiente de Reconocimiento (C.R.): cociente entre los expedientes aprobados y los resueltos

(c) Coeficiente de Gestión (C.G.): Expresa en días la entrada media de expedientes en relación con el número de los que se encuentran en gestión al finalizar el año

PROVINCIA DE LAS PALMAS

RESUMEN DE LA GESTIÓN DE LAS PENSIONES NO CONTRIBUTIVAS

| | | GESTIÓN EN TRÁMITE INICIAL | | | | | | RECLAMACIONES | | | | REVISIONES EFECTUADAS | | | | | | | |
|--|--------------|----------------------------|---------|---------------|---------|--------------|---------|---------------|---------|---------------|------|-----------------------|--------------|------------|--------------|---------|--------------|-------------------------|---------------|
| | | Presentadas | | Resueltas | | Aprobadas | | Pendientes | | C.R. | C.G. | Presentadas | | Efectuadas | | Anuales | | Oficio e Inst. de parte | |
| | | nº | Δ (a) | nº | Δ (a) | nº | Δ (a) | nº | Δ (a) | (b) | (c) | nº | Δ (a) | Ptas. | Δ (a) | nº | Δ (a) | nº | Δ (a) |
| J U B I L A C I Ó N | 2006 | 857 | | 858 | | 470 | | 458 | | 54,78% | 192 | 39 | | 37 | | 335 | | 1.307 | |
| | 2007 | 794 | -7,35% | 895 | 4,31% | 563 | 19,79% | 357 | -22,05% | 62,91% | 162 | 56 | 43,59% | 52 | 40,54% | 151 | -54,93% | 1.010 | -22,72% |
| | 2008 | 784 | -1,26% | 700 | -21,79% | 489 | -13,14% | 441 | 23,53% | 69,86% | 203 | 33 | -41,07% | 49 | -5,77% | 0 | -100,00% | 956 | -5,35% |
| | 2009 | 867 | 10,59% | 786 | 12,29% | 515 | 5,32% | 522 | 18,37% | 65,52% | 217 | 34 | 3,03% | 36 | -26,53% | 100 | #DIV/0! | 871 | -8,89% |
| | 2010 | 903 | 4,15% | 741 | -5,73% | 500 | -2,91% | 684 | 31,03% | 67,48% | 273 | 50 | 47,06% | 37 | 2,78% | 100 | 0,00% | 880 | 1,03% |
| | 2011 | 1.045 | 15,73% | 992 | 33,87% | 691 | 38,20% | 737 | 7,75% | 69,66% | 254 | 49 | -2,00% | 41 | 10,81% | 600 | 500,00% | 1.035 | 17,61% |
| | 2012 | 1.034 | -1,05% | 985 | -0,71% | 625 | -9,55% | 786 | 6,65% | 63,45% | 274 | 64 | 30,61% | 79 | 92,68% | 298 | -50,33% | 820 | -20,77% |
| | TOTAL | 6.284 | | 5.957 | | 3.853 | | 786 | | 64,68% | | | 325 | | 331 | | 1.584 | | 6.879 |
| I N V A L I D E Z | 2006 | 1.526 | | 1.385 | | 529 | | 1.060 | | 38,19% | 250 | 228 | | 267 | | 313 | | 2.137 | |
| | 2007 | 1.121 | -26,54% | 1.065 | -23,10% | 501 | -5,29% | 1.116 | 5,28% | 47,04% | 358 | 174 | -23,68% | 188 | -29,59% | 200 | -36,10% | 1.740 | -18,58% |
| | 2008 | 1.032 | -7,94% | 997 | -6,38% | 478 | -4,59% | 1.151 | 3,14% | 47,94% | 402 | 138 | -20,69% | 180 | -4,26% | 0 | -100,00% | 1.825 | 4,89% |
| | 2009 | 1.098 | 6,40% | 719 | -27,88% | 329 | -31,17% | 1.530 | 32,93% | 45,76% | 502 | 99 | -28,26% | 93 | -48,33% | 100 | #DIV/0! | 1.542 | -15,51% |
| | 2010 | 1.134 | 3,28% | 825 | 14,74% | 418 | 27,05% | 1.839 | 20,20% | 50,67% | 584 | 134 | 35,35% | 165 | 77,42% | 120 | 20,00% | 1.775 | 15,11% |
| | 2011 | 1.237 | 9,08% | 1.243 | 50,67% | 539 | 28,95% | 1.833 | -0,33% | 43,36% | 533 | 132 | -1,49% | 114 | -30,91% | 816 | 580,00% | 1.656 | -6,70% |
| | 2012 | 1.062 | -14,15% | 979 | -21,24% | 479 | -11,13% | 1.916 | 4,53% | 48,93% | 649 | 113 | -14,39% | 129 | 13,16% | 600 | -26,47% | 1.433 | -13,47% |
| | TOTAL | 8.210 | | 7.213 | | 3.273 | | 1.916 | | 45,38% | | | 1.018 | | 1.136 | | 2.149 | | 12.108 |
| T O T A L | 2006 | 2.383 | | 2.243 | | 999 | | 1.518 | | 44,54% | 229 | 267 | | 304 | | 648 | | 3.444 | |
| | 2007 | 1.915 | -19,64% | 1.960 | -12,62% | 1.064 | 6,51% | 1.473 | -2,96% | 54,29% | 277 | 230 | -13,86% | 240 | -21,05% | 351 | -45,83% | 2.750 | -20,15% |
| | 2008 | 1.816 | -5,17% | 1.697 | -13,42% | 967 | -9,12% | 1.592 | 8,08% | 56,98% | 316 | 171 | -25,65% | 229 | -4,58% | 0 | -100,00% | 2.781 | 1,13% |
| | 2009 | 1.965 | 8,20% | 1.505 | -11,31% | 844 | -12,72% | 2.052 | 28,89% | 56,08% | 376 | 133 | -22,22% | 129 | -43,67% | 200 | #DIV/0! | 2.413 | -13,23% |
| | 2010 | 2.037 | 3,66% | 1.566 | 4,05% | 918 | 8,77% | 2.523 | 22,95% | 58,62% | 446 | 184 | 38,35% | 202 | 56,59% | 220 | 10,00% | 2.655 | 10,03% |
| | 2011 | 2.282 | 12,03% | 2.235 | 42,72% | 1.230 | 33,99% | 2.570 | 1,86% | 55,03% | 405 | 181 | -1,63% | 155 | -23,27% | 1.416 | 543,64% | 2.691 | 1,36% |
| | 2012 | 2.096 | -8,15% | 1.964 | -12,13% | 1.104 | -10,24% | 2.702 | 5,14% | 56,21% | 464 | 177 | -2,21% | 208 | 34,19% | 898 | -36,58% | 2.253 | -16,28% |
| | TOTAL | 14.494 | | 13.170 | | 7.126 | | 2.702 | | 54,11% | | | 1.343 | | 1.467 | | 3.733 | | 18.987 |

(a) Variación en relación con el año anterior

(b) Coeficiente de Reconocimiento (C.R.): cociente entre los expedientes aprobados y los resueltos

(c) Coeficiente de Gestión (C.G.): Expresa en días la entrada media de expedientes en relación con el número de los que se encuentran en gestión al finalizar el año

PROVINCIA DE S.C.TENERIFE

RESUMEN DE LA GESTIÓN DE LAS PENSIONES NO CONTRIBUTIVAS

| | | GESTIÓN EN TRÁMITE INICIAL | | | | | | RECLAMACIONES | | | | REVISIONES EFECTUADAS | | | | | | | |
|------------|--------------|----------------------------|---------|---------------|---------|---------------|---------|---------------|---------|---------------|------|-----------------------|--------------|------------|--------------|---------|--------------|-------------------------|---------------|
| | | Presentadas | | Resueltas | | Aprobadas | | Pendientes | | C.R. | C.G. | Presentadas | | Efectuadas | | Anuales | | Oficio e Inst. de parte | |
| | | nº | Δ (a) | nº | Δ (a) | nº | Δ (a) | nº | Δ (a) | (b) | (c) | nº | Δ (a) | Ptas. | Δ (a) | nº | Δ (a) | nº | Δ (a) |
| JUBILACIÓN | 2006 | 986 | | 1.074 | | 480 | | 775 | | 44,69% | 283 | 85 | | 83 | | 437 | | 1.861 | |
| | 2007 | 1.026 | 4,06% | 1.027 | -4,38% | 688 | 43,33% | 774 | -0,13% | 66,99% | 272 | 71 | -16,47% | 74 | -10,84% | 274 | -37,30% | 1.607 | -13,65% |
| | 2008 | 959 | -6,53% | 925 | -9,93% | 639 | -7,12% | 808 | 4,39% | 69,08% | 303 | 51 | -28,17% | 54 | -27,03% | 319 | 16,42% | 1.263 | -21,41% |
| | 2009 | 890 | -7,19% | 919 | -0,65% | 618 | -3,29% | 779 | -3,59% | 67,25% | 315 | 60 | 17,65% | 59 | 9,26% | 707 | 121,63% | 1.217 | -3,64% |
| | 2010 | 975 | 9,55% | 842 | -8,38% | 554 | -10,36% | 912 | 17,07% | 65,80% | 337 | 61 | 1,67% | 59 | 0,00% | 552 | -21,92% | 1.158 | -4,85% |
| | 2011 | 949 | -2,67% | 1.089 | 29,33% | 682 | 23,10% | 772 | -15,35% | 62,63% | 293 | 72 | 18,03% | 110 | 86,44% | 350 | -36,59% | 1.118 | -3,45% |
| | 2012 | 991 | 4,43% | 1.098 | 0,83% | 747 | 9,53% | 665 | -13,86% | 68,03% | 242 | 105 | 45,83% | 89 | -19,09% | 440 | 25,71% | 1.091 | -2,42% |
| | TOTAL | 6.776 | | 6.974 | | 4.408 | | 665 | | 63,21% | | | 505 | | 528 | | 3.079 | | 9.315 |
| INVALIDEZ | 2006 | 1.979 | | 2.046 | | 969 | | 1.819 | | 47,36% | 331 | 148 | | 172 | | 546 | | 3.104 | |
| | 2007 | 1.744 | -11,87% | 1.746 | -14,66% | 1.137 | 17,34% | 1.817 | -0,11% | 65,12% | 375 | 128 | -13,51% | 171 | -0,58% | 642 | 17,58% | 3.314 | 6,77% |
| | 2008 | 1.755 | 0,63% | 1.630 | -6,64% | 971 | -14,60% | 1.942 | 6,88% | 59,57% | 398 | 158 | 23,44% | 166 | -2,92% | 673 | 4,83% | 2.340 | -29,39% |
| | 2009 | 1.646 | -6,21% | 1.623 | -0,43% | 862 | -11,23% | 1.965 | 1,18% | 53,11% | 430 | 166 | 5,06% | 173 | 4,22% | 529 | -21,40% | 2.179 | -6,88% |
| | 2010 | 1.559 | -5,29% | 1.772 | 9,18% | 832 | -3,48% | 1.752 | -10,84% | 46,95% | 405 | 134 | -19,28% | 154 | -10,98% | 724 | 36,86% | 2.089 | -4,13% |
| | 2011 | 1.635 | 4,87% | 1.864 | 5,19% | 1.035 | 24,40% | 1.523 | -13,07% | 55,53% | 335 | 137 | 2,24% | 150 | -2,60% | 508 | -29,83% | 2.242 | 7,32% |
| | 2012 | 1.520 | -7,03% | 1.411 | -24,30% | 802 | -22,51% | 1.632 | 7,16% | 56,84% | 387 | 106 | -22,63% | 131 | -12,67% | 651 | 28,15% | 2.018 | -9,99% |
| | TOTAL | 11.838 | | 12.092 | | 6.608 | | 1.632 | | 54,65% | | | 977 | | 1.117 | | 4.273 | | 17.286 |
| TOTAL | 2006 | 2.965 | | 3.120 | | 1.449 | | 2.594 | | 46,44% | 315 | 233 | | 255 | | 983 | | 4.965 | |
| | 2007 | 2.770 | -6,58% | 2.773 | -11,12% | 1.825 | 25,95% | 2.591 | -0,12% | 65,81% | 337 | 199 | -14,59% | 245 | -3,92% | 916 | -6,82% | 4.921 | -0,89% |
| | 2008 | 2.714 | -2,02% | 2.555 | -7,86% | 1.610 | -11,78% | 2.750 | 6,14% | 63,01% | 365 | 209 | 5,03% | 220 | -10,20% | 992 | 8,30% | 3.603 | -26,78% |
| | 2009 | 2.536 | -6,56% | 2.542 | -0,51% | 1.480 | -8,07% | 2.744 | -0,22% | 58,22% | 390 | 226 | 8,13% | 232 | 5,45% | 1.236 | 24,60% | 3.396 | -5,75% |
| | 2010 | 2.534 | -0,08% | 2.614 | 2,83% | 1.386 | -6,35% | 2.664 | -2,92% | 53,02% | 378 | 195 | -13,72% | 213 | -8,19% | 1.276 | 3,24% | 3.247 | -4,39% |
| | 2011 | 2.584 | 1,97% | 2.953 | 12,97% | 1.717 | 23,88% | 2.295 | -13,85% | 58,14% | 320 | 209 | 7,18% | 260 | 22,07% | 858 | -32,76% | 3.360 | 3,48% |
| | 2012 | 2.511 | -2,83% | 2.509 | -15,04% | 1.549 | -9,78% | 2.297 | 0,09% | 61,74% | 329 | 211 | 0,96% | 220 | -15,38% | 1.091 | 27,16% | 3.109 | -7,47% |
| | TOTAL | 18.614 | | 19.066 | | 11.016 | | 2.297 | | 57,78% | | | 1.482 | | 1.645 | | 7.352 | | 26.601 |

(a) Variación en relación con el año anterior

(b) Coeficiente de Reconocimiento (C.R.): cociente entre los expedientes aprobados y los resueltos

(c) Coeficiente de Gestión (C.G.): Expresa en días la entrada media de expedientes en relación con el número de los que se encuentran en gestión al finalizar el año

COMUNIDAD DE CANTABRIA

RESUMEN DE LA GESTIÓN DE LAS PENSIONES NO CONTRIBUTIVAS

| | | GESTIÓN EN TRÁMITE INICIAL | | | | | | RECLAMACIONES | | | | REVISIONES EFECTUADAS | | | | | | | |
|------------|--------------|----------------------------|--------------|-----------|--------------|-----------|--------------|---------------|------------|--------|---------------|-----------------------|------------|------------|------------|---------|---------------|-------------------------|--------------|
| | | Presentadas | | Resueltas | | Aprobadas | | Pendientes | | C.R. | C.G. | Presentadas | | Efectuadas | | Anuales | | Oficio e Inst. de parte | |
| | | nº | Δ (a) | nº | Δ (a) | nº | Δ (a) | nº | Δ (a) | (b) | (c) | nº | Δ (a) | Ptas. | Δ (a) | nº | Δ (a) | nº | Δ (a) |
| JUBILACIÓN | 2006 | 400 | | 399 | | 277 | | 20 | | 69,42% | 18 | 5 | | 9 | | 750 | | 595 | |
| | 2007 | 330 | -17,50% | 331 | -17,04% | 219 | -20,94% | 19 | -5,00% | 66,16% | 21 | 5 | 0,00% | 4 | -55,56% | 1.554 | 107,20% | 886 | 48,91% |
| | 2008 | 326 | -1,21% | 340 | 2,72% | 259 | 18,26% | 5 | -73,68% | 76,18% | 6 | 3 | -40,00% | 4 | 0,00% | 523 | -66,34% | 359 | -59,48% |
| | 2009 | 333 | 2,15% | 297 | -12,65% | 231 | -10,81% | 41 | 720,00% | 77,78% | 44 | 9 | 200,00% | 9 | 125,00% | 781 | 49,33% | 295 | -17,83% |
| | 2010 | 265 | -20,42% | 277 | -6,73% | 220 | -4,76% | 29 | -29,27% | 79,42% | 39 | 17 | 88,89% | 18 | 100,00% | 1.232 | 57,75% | 314 | 6,44% |
| | 2011 | 335 | 26,42% | 340 | 22,74% | 257 | 16,82% | 24 | -17,24% | 75,59% | 26 | 9 | -47,06% | 9 | -50,00% | 1.004 | -18,51% | 314 | 0,00% |
| | 2012 | 330 | -1,49% | 325 | -4,41% | 266 | 3,50% | 29 | 20,83% | 81,85% | 32 | 11 | 22,22% | 11 | 22,22% | 898 | -10,56% | 343 | 9,24% |
| | TOTAL | | 2.319 | | 2.309 | | 1.729 | | 29 | | 74,88% | | 59 | | 64 | | 6.742 | | 3.106 |
| INVALIDEZ | 2006 | 529 | | 552 | | 339 | | 129 | | 61,41% | 88 | 22 | | 20 | | 748 | | 740 | |
| | 2007 | 394 | -25,52% | 446 | -19,20% | 281 | -17,11% | 77 | -40,31% | 63,00% | 70 | 16 | -27,27% | 12 | -40,00% | 1.548 | 106,95% | 851 | 15,00% |
| | 2008 | 389 | -1,27% | 429 | -3,81% | 297 | 5,69% | 37 | -51,95% | 69,23% | 34 | 5 | -68,75% | 6 | -50,00% | 1.209 | -21,90% | 541 | -36,43% |
| | 2009 | 397 | 2,06% | 425 | -0,93% | 326 | 9,76% | 9 | -75,68% | 76,71% | 8 | 9 | 80,00% | 17 | 183,33% | 1.039 | -14,06% | 546 | 0,92% |
| | 2010 | 374 | -5,79% | 363 | -14,59% | 281 | -13,80% | 20 | 122,22% | 77,41% | 19 | 27 | 200,00% | 26 | 52,94% | 1.400 | 34,74% | 478 | -12,45% |
| | 2011 | 395 | 5,61% | 389 | 7,16% | 294 | 4,63% | 26 | 30,00% | 75,58% | 24 | 12 | -55,56% | 13 | -50,00% | 1.314 | -6,14% | 481 | 0,63% |
| | 2012 | 408 | 3,29% | 359 | -7,71% | 288 | -2,04% | 75 | 188,46% | 80,22% | 66 | 20 | 66,67% | 14 | 7,69% | 981 | -25,34% | 577 | 19,96% |
| | TOTAL | | 2.886 | | 2.963 | | 2.106 | | 75 | | 71,08% | | 111 | | 108 | | 8.239 | | 4.214 |
| TOTAL | 2006 | 929 | | 951 | | 616 | | 149 | | 64,77% | 58 | 27 | | 29 | | 1.498 | | 1.335 | |
| | 2007 | 724 | -22,07% | 777 | -18,30% | 500 | -18,83% | 96 | -35,57% | 64,35% | 48 | 21 | -22,22% | 16 | -44,83% | 3.102 | 107,08% | 1.737 | 30,11% |
| | 2008 | 715 | -1,24% | 769 | -1,03% | 556 | 11,20% | 42 | -56,25% | 72,30% | 21 | 8 | -61,90% | 10 | -37,50% | 1.732 | -44,17% | 900 | -48,19% |
| | 2009 | 730 | 2,10% | 722 | -6,11% | 557 | 0,18% | 50 | 19,05% | 77,15% | 25 | 18 | 125,00% | 26 | 160,00% | 1.820 | 5,08% | 841 | -6,56% |
| | 2010 | 639 | -12,47% | 640 | -11,36% | 501 | -10,05% | 49 | -2,00% | 78,28% | 28 | 44 | 144,44% | 44 | 69,23% | 2.632 | 44,62% | 792 | -5,83% |
| | 2011 | 730 | 14,24% | 729 | 13,91% | 551 | 9,98% | 50 | 2,04% | 75,58% | 25 | 21 | -52,27% | 22 | -50,00% | 2.318 | -11,93% | 795 | 0,38% |
| | 2012 | 738 | 1,10% | 684 | -6,17% | 554 | 0,54% | 104 | 108,00% | 80,99% | 51 | 31 | 47,62% | 25 | 13,64% | 1.879 | -18,94% | 920 | 15,72% |
| | TOTAL | | 5.205 | | 5.272 | | 3.835 | | 104 | | 72,74% | | 170 | | 172 | | 14.981 | | 7.320 |

(a) Variación en relación con el año anterior

(b) Coeficiente de Reconocimiento (C.R.): cociente entre los expedientes aprobados y los resueltos

(c) Coeficiente de Gestión (C.G.): Expresa en días la entrada media de expedientes en relación con el número de los que se encuentran en gestión al finalizar el año

COMUNIDAD DE CASTILLA Y LEÓN

RESUMEN DE LA GESTIÓN DE LAS PENSIONES NO CONTRIBUTIVAS

| | | GESTIÓN EN TRÁMITE INICIAL | | | | | | RECLAMACIONES | | | | REVISIONES EFECTUADAS | | | | | | | |
|------------|--------------|----------------------------|---------|---------------|---------|---------------|---------|---------------|---------|---------------|------|-----------------------|--------------|------------|--------------|---------|----------------|-------------------------|---------------|
| | | Presentadas | | Resueltas | | Aprobadas | | Pendientes | | C.R. | C.G. | Presentadas | | Efectuadas | | Anuales | | Oficio e Inst. de parte | |
| | | nº | Δ (a) | nº | Δ (a) | nº | Δ (a) | nº | Δ (a) | (b) | (c) | nº | Δ (a) | Ptas. | Δ (a) | nº | Δ (a) | nº | Δ (a) |
| JUBILACIÓN | 2006 | 1.501 | | 1.627 | | 1.103 | | 167 | | 67,79% | 40 | 162 | | 159 | | 13.088 | | 1.729 | |
| | 2007 | 1.463 | -2,53% | 1.403 | -13,77% | 946 | -14,23% | 227 | 35,93% | 67,43% | 56 | 185 | 14,20% | 174 | 9,43% | 11.446 | -12,55% | 2.119 | 22,56% |
| | 2008 | 1.442 | -1,44% | 1.432 | 2,07% | 996 | 5,29% | 237 | 4,41% | 69,55% | 59 | 213 | 15,14% | 173 | -0,57% | 12.557 | 9,71% | 2.380 | 12,32% |
| | 2009 | 1.399 | -2,98% | 1.391 | -2,86% | 977 | -1,91% | 245 | 3,38% | 70,24% | 63 | 130 | -38,97% | 141 | -18,50% | 9.392 | -25,21% | 2.331 | -2,06% |
| | 2010 | 1.370 | -2,07% | 1.372 | -1,37% | 1.014 | 3,79% | 243 | -0,82% | 73,91% | 64 | 129 | -0,77% | 131 | -7,09% | 9.116 | -2,94% | 2.374 | 1,84% |
| | 2011 | 1.390 | 1,46% | 1.459 | 6,34% | 974 | -3,94% | 174 | -28,40% | 66,76% | 45 | 89 | -31,01% | 106 | -19,08% | 9.202 | 0,94% | 2.625 | 10,57% |
| | 2012 | 1.347 | -3,09% | 1.311 | -10,14% | 977 | 0,31% | 210 | 20,69% | 74,52% | 56 | 113 | 26,97% | 141 | 33,02% | 6.507 | -29,29% | 2.145 | -18,29% |
| | TOTAL | 9.912 | | 9.995 | | 6.987 | | 210 | | 69,90% | | | 1.021 | | 1.025 | | 71.308 | | 15.703 |
| INVALIDEZ | 2006 | 1.196 | | 1.268 | | 848 | | 246 | | 66,88% | 74 | 160 | | 173 | | 12.261 | | 2.479 | |
| | 2007 | 1.002 | -16,22% | 972 | -23,34% | 644 | -24,06% | 276 | 12,20% | 66,26% | 99 | 148 | -7,50% | 148 | -14,45% | 11.443 | -6,67% | 2.102 | -15,21% |
| | 2008 | 1.186 | 18,36% | 1.050 | 8,02% | 692 | 7,45% | 412 | 49,28% | 65,90% | 125 | 135 | -8,78% | 123 | -16,89% | 11.887 | 3,88% | 2.832 | 34,73% |
| | 2009 | 1.220 | 2,87% | 1.238 | 17,90% | 801 | 15,75% | 394 | -4,37% | 64,70% | 116 | 144 | 6,67% | 131 | 6,50% | 10.257 | -13,71% | 3.072 | 8,47% |
| | 2010 | 1.126 | -7,70% | 1.096 | -11,47% | 698 | -12,86% | 424 | 7,61% | 63,69% | 136 | 119 | -17,36% | 122 | -6,87% | 10.469 | 2,07% | 3.123 | 1,66% |
| | 2011 | 1.073 | -4,71% | 1.280 | 16,79% | 685 | -1,86% | 217 | -48,82% | 53,52% | 73 | 116 | -2,52% | 113 | -7,38% | 10.695 | 2,16% | 3.621 | 15,95% |
| | 2012 | 1.189 | 10,81% | 1.170 | -8,59% | 820 | 19,71% | 236 | 8,76% | 70,09% | 71 | 114 | -1,72% | 140 | 23,89% | 7.389 | -30,91% | 2.568 | -29,08% |
| | TOTAL | 7.992 | | 8.074 | | 5.188 | | 236 | | 64,26% | | | 936 | | 950 | | 74.401 | | 19.797 |
| TOTAL | 2006 | 2.697 | | 2.895 | | 1.951 | | 413 | | 67,39% | 55 | 322 | | 332 | | 25.349 | | 4.208 | |
| | 2007 | 2.465 | -8,60% | 2.375 | -17,96% | 1.590 | -18,50% | 503 | 21,79% | 66,95% | 73 | 333 | 3,42% | 322 | -3,01% | 22.889 | -9,70% | 4.221 | 0,31% |
| | 2008 | 2.628 | 6,61% | 2.482 | 4,51% | 1.688 | 6,16% | 649 | 29,03% | 68,01% | 89 | 348 | 4,50% | 296 | -8,07% | 24.444 | 6,79% | 5.212 | 23,48% |
| | 2009 | 2.619 | -0,34% | 2.629 | 5,92% | 1.778 | 5,33% | 639 | -1,54% | 67,63% | 88 | 274 | -21,26% | 272 | -8,11% | 19.649 | -19,62% | 5.403 | 3,66% |
| | 2010 | 2.496 | -4,70% | 2.468 | -6,12% | 1.712 | -3,71% | 667 | 4,38% | 69,37% | 96 | 248 | -9,49% | 253 | -6,99% | 19.585 | -0,33% | 5.497 | 1,74% |
| | 2011 | 2.463 | -1,32% | 2.739 | 10,98% | 1.659 | -3,10% | 391 | -41,38% | 60,57% | 57 | 205 | -17,34% | 219 | -13,44% | 19.897 | 1,59% | 6.246 | 13,63% |
| | 2012 | 2.536 | 2,96% | 2.481 | -9,42% | 1.797 | 8,32% | 446 | 14,07% | 72,43% | 63 | 227 | 10,73% | 281 | 28,31% | 13.896 | -30,16% | 4.713 | -24,54% |
| | TOTAL | 17.904 | | 18.069 | | 12.175 | | 446 | | 67,38% | | | 1.957 | | 1.975 | | 145.709 | | 35.500 |

(a) Variación en relación con el año anterior

(b) Coeficiente de Reconocimiento (C.R.): cociente entre los expedientes aprobados y los resueltos

(c) Coeficiente de Gestión (C.G.): Expresa en días la entrada media de expedientes en relación con el número de los que se encuentran en gestión al finalizar el año

PROVINCIA DE ÁVILA

RESUMEN DE LA GESTIÓN DE LAS PENSIONES NO CONTRIBUTIVAS

| | | GESTIÓN EN TRÁMITE INICIAL | | | | | | RECLAMACIONES | | | | REVISIONES EFECTUADAS | | | | | | | |
|------------|--------------|----------------------------|--------------|-----------|--------------|-----------|------------|---------------|----------|--------|---------------|-----------------------|-----------|------------|-----------|---------|--------------|-------------------------|--------------|
| | | Presentadas | | Resueltas | | Aprobadas | | Pendientes | | C.R. | C.G. | Presentadas | | Efectuadas | | Anuales | | Oficio e Inst. de parte | |
| | | nº | Δ (a) | nº | Δ (a) | nº | Δ (a) | nº | Δ (a) | (b) | (c) | nº | Δ (a) | Ptas. | Δ (a) | nº | Δ (a) | nº | Δ (a) |
| JUBILACIÓN | 2006 | 97 | | 90 | | 65 | | 12 | | 72,22% | 45 | 2 | | 2 | | 1.258 | | 203 | |
| | 2007 | 95 | -2,06% | 77 | -14,44% | 57 | -12,31% | 30 | 150,00% | 74,03% | 114 | 4 | 100,00% | 4 | 100,00% | 1.488 | 18,28% | 183 | -9,85% |
| | 2008 | 101 | 6,32% | 105 | 36,36% | 78 | 36,84% | 26 | -13,33% | 74,29% | 93 | 3 | -25,00% | 3 | -25,00% | 1.319 | -11,36% | 207 | 13,11% |
| | 2009 | 95 | -5,94% | 106 | 0,95% | 81 | 3,85% | 15 | -42,31% | 76,42% | 57 | 5 | 66,67% | 3 | 0,00% | 142 | -89,23% | 171 | -17,39% |
| | 2010 | 112 | 17,89% | 112 | 5,66% | 83 | 2,47% | 15 | 0,00% | 74,11% | 48 | 6 | 20,00% | 6 | 100,00% | 84 | -40,85% | 133 | -22,22% |
| | 2011 | 99 | -11,61% | 108 | -3,57% | 73 | -12,05% | 6 | -60,00% | 67,59% | 22 | 9 | 50,00% | 7 | 16,67% | 16 | -80,95% | 124 | -6,77% |
| | 2012 | 103 | 4,04% | 105 | -2,78% | 78 | 6,85% | 4 | -33,33% | 74,29% | 14 | 7 | -22,22% | 11 | 57,14% | 138 | 762,50% | 61 | -50,81% |
| | TOTAL | | 702 | | 703 | | 515 | | 4 | | 73,26% | | 36 | | 36 | | 4.445 | | 1.082 |
| INVALIDEZ | 2006 | 79 | | 71 | | 47 | | 15 | | 66,20% | 68 | 6 | | 6 | | 1.156 | | 306 | |
| | 2007 | 67 | -15,19% | 62 | -12,68% | 39 | -17,02% | 20 | 33,33% | 62,90% | 107 | 2 | -66,67% | 2 | -66,67% | 909 | -21,37% | 141 | -53,92% |
| | 2008 | 65 | -2,99% | 65 | 4,84% | 45 | 15,38% | 20 | 0,00% | 69,23% | 111 | 2 | 0,00% | 2 | 0,00% | 805 | -11,44% | 189 | 34,04% |
| | 2009 | 83 | 27,69% | 97 | 49,23% | 71 | 57,78% | 6 | -70,00% | 73,20% | 26 | 8 | 300,00% | 5 | 150,00% | 103 | -87,20% | 224 | 18,52% |
| | 2010 | 80 | -3,61% | 75 | -22,68% | 54 | -23,94% | 11 | 83,33% | 72,00% | 50 | 6 | -25,00% | 9 | 80,00% | 40 | -61,17% | 226 | 0,89% |
| | 2011 | 69 | -13,75% | 76 | 1,33% | 54 | 0,00% | 4 | -63,64% | 71,05% | 21 | 6 | 0,00% | 5 | -44,44% | 15 | -62,50% | 158 | -30,09% |
| | 2012 | 108 | 56,52% | 111 | 46,05% | 94 | 74,07% | 1 | -75,00% | 84,68% | 3 | 18 | 200,00% | 17 | 240,00% | 118 | 686,67% | 131 | -17,09% |
| | TOTAL | | 551 | | 557 | | 404 | | 1 | | 72,53% | | 48 | | 46 | | 3.146 | | 1.375 |
| TOTAL | 2006 | 176 | | 161 | | 112 | | 27 | | 69,57% | 55 | 8 | | 8 | | 2.414 | | 509 | |
| | 2007 | 162 | -7,95% | 139 | -13,66% | 96 | -14,29% | 50 | 85,19% | 69,06% | 111 | 6 | -25,00% | 6 | -25,00% | 2.397 | -0,70% | 324 | -36,35% |
| | 2008 | 166 | 2,47% | 170 | 22,30% | 123 | 28,13% | 46 | -8,00% | 72,35% | 100 | 5 | -16,67% | 5 | -16,67% | 2.124 | -11,39% | 396 | 22,22% |
| | 2009 | 178 | 7,23% | 203 | 19,41% | 152 | 23,58% | 21 | -54,35% | 74,88% | 42 | 13 | 160,00% | 8 | 60,00% | 245 | -88,47% | 395 | -0,25% |
| | 2010 | 192 | 7,87% | 187 | -7,88% | 137 | -9,87% | 26 | 23,81% | 73,26% | 49 | 12 | -7,69% | 15 | 87,50% | 124 | -49,39% | 359 | -9,11% |
| | 2011 | 168 | -12,50% | 184 | -1,60% | 127 | -7,30% | 10 | -61,54% | 69,02% | 21 | 15 | 25,00% | 12 | -20,00% | 31 | -75,00% | 282 | -21,45% |
| | 2012 | 211 | 25,60% | 216 | 17,39% | 172 | 35,43% | 5 | -50,00% | 79,63% | 9 | 25 | 66,67% | 28 | 133,33% | 256 | 725,81% | 192 | -31,91% |
| | TOTAL | | 1.253 | | 1.260 | | 919 | | 5 | | 72,94% | | 84 | | 82 | | 7.591 | | 2.457 |

(a) Variación en relación con el año anterior

(b) Coeficiente de Reconocimiento (C.R.): cociente entre los expedientes aprobados y los resueltos

(c) Coeficiente de Gestión (C.G.): Expresa en días la entrada media de expedientes en relación con el número de los que se encuentran en gestión al finalizar el año

PROVINCIA DE BURGOS

RESUMEN DE LA GESTIÓN DE LAS PENSIONES NO CONTRIBUTIVAS

| | | GESTIÓN EN TRÁMITE INICIAL | | | | | | RECLAMACIONES | | | | REVISIONES EFECTUADAS | | | | | | | |
|------------|-------|----------------------------|---------|-----------|---------|-----------|---------|---------------|---------|--------|------|-----------------------|---------|------------|---------|---------|--------|-------------------------|---------|
| | | Presentadas | | Resueltas | | Aprobadas | | Pendientes | | C.R. | C.G. | Presentadas | | Efectuadas | | Anuales | | Oficio e Inst. de parte | |
| | | nº | Δ (a) | nº | Δ (a) | nº | Δ (a) | nº | Δ (a) | (b) | (c) | nº | Δ (a) | Ptas. | Δ (a) | nº | Δ (a) | nº | Δ (a) |
| JUBILACIÓN | 2006 | 149 | | 164 | | 116 | | 16 | | 70,73% | 39 | 37 | | 33 | | 1.303 | | 261 | |
| | 2007 | 149 | 0,00% | 153 | -6,71% | 94 | -18,97% | 12 | -25,00% | 61,44% | 29 | 11 | -70,27% | 21 | -36,36% | 1.256 | -3,61% | 202 | -22,61% |
| | 2008 | 146 | -2,01% | 128 | -16,34% | 85 | -9,57% | 30 | 150,00% | 66,41% | 74 | 8 | -27,27% | 9 | -57,14% | 1.157 | -7,88% | 188 | -6,93% |
| | 2009 | 184 | 26,03% | 176 | 37,50% | 106 | 24,71% | 38 | 26,67% | 60,23% | 74 | 7 | -12,50% | 6 | -33,33% | 1.056 | -8,73% | 193 | 2,66% |
| | 2010 | 161 | -12,50% | 154 | -12,50% | 110 | 3,77% | 45 | 18,42% | 71,43% | 101 | 5 | -28,57% | 5 | -16,67% | 1.021 | -3,31% | 152 | -21,24% |
| | 2011 | 180 | 11,80% | 207 | 34,42% | 114 | 3,64% | 18 | -60,00% | 55,07% | 36 | 5 | 0,00% | 7 | 40,00% | 1.009 | -1,18% | 111 | -26,97% |
| | 2012 | 135 | -25,00% | 110 | -46,86% | 69 | -39,47% | 43 | 138,89% | 62,73% | 115 | 7 | 40,00% | 3 | -57,14% | 1.003 | -0,59% | 133 | 19,82% |
| | TOTAL | 1.104 | | 1.092 | | 694 | | 43 | | 63,55% | | | 80 | | 84 | | 7.805 | | 1.240 |
| INVALIDEZ | 2006 | 215 | | 235 | | 153 | | 26 | | 65,11% | 44 | 12 | | 13 | | 1.559 | | 471 | |
| | 2007 | 152 | -29,30% | 145 | -38,30% | 92 | -39,87% | 33 | 26,92% | 63,45% | 78 | 15 | 25,00% | 24 | 84,62% | 1.572 | 0,83% | 265 | -43,74% |
| | 2008 | 220 | 44,74% | 171 | 17,93% | 113 | 22,83% | 82 | 148,48% | 66,08% | 134 | 6 | -60,00% | 8 | -66,67% | 1.679 | 6,81% | 314 | 18,49% |
| | 2009 | 274 | 24,55% | 296 | 73,10% | 168 | 48,67% | 60 | -26,83% | 56,76% | 79 | 14 | 133,33% | 12 | 50,00% | 1.536 | -8,52% | 360 | 14,65% |
| | 2010 | 207 | -24,45% | 197 | -33,45% | 130 | -22,62% | 70 | 16,67% | 65,99% | 122 | 9 | -35,71% | 12 | 0,00% | 1.523 | -0,85% | 353 | -1,94% |
| | 2011 | 233 | 12,56% | 256 | 29,95% | 132 | 1,54% | 47 | -32,86% | 51,56% | 73 | 12 | 33,33% | 4 | -66,67% | 1.477 | -3,02% | 332 | -5,95% |
| | 2012 | 236 | 1,29% | 202 | -21,09% | 114 | -13,64% | 81 | 72,34% | 56,44% | 124 | 9 | -25,00% | 4 | 0,00% | 1.509 | 2,17% | 330 | -0,60% |
| | TOTAL | 1.537 | | 1.502 | | 902 | | 81 | | 60,05% | | | 77 | | 77 | | 10.855 | | 2.425 |
| TOTAL | 2006 | 364 | | 399 | | 269 | | 42 | | 67,42% | 42 | 49 | | 46 | | 2.862 | | 732 | |
| | 2007 | 301 | -17,31% | 298 | -25,31% | 186 | -30,86% | 45 | 7,14% | 62,42% | 54 | 26 | -46,94% | 45 | -2,17% | 2.828 | -1,19% | 467 | -36,20% |
| | 2008 | 366 | 21,59% | 299 | 0,34% | 198 | 6,45% | 112 | 148,89% | 66,22% | 110 | 14 | -46,15% | 17 | -62,22% | 2.836 | 0,28% | 502 | 7,49% |
| | 2009 | 458 | 25,14% | 472 | 57,86% | 274 | 38,38% | 98 | -12,50% | 58,05% | 77 | 21 | 50,00% | 18 | 5,88% | 2.592 | -8,60% | 553 | 10,16% |
| | 2010 | 368 | -19,65% | 351 | -25,64% | 240 | -12,41% | 115 | 17,35% | 68,38% | 113 | 14 | -33,33% | 17 | -5,56% | 2.544 | -1,85% | 505 | -8,68% |
| | 2011 | 413 | 12,23% | 463 | 31,91% | 246 | 2,50% | 65 | -43,48% | 53,13% | 57 | 17 | 21,43% | 11 | -35,29% | 2.486 | -2,28% | 443 | -12,28% |
| | 2012 | 371 | -10,17% | 312 | -32,61% | 183 | -25,61% | 124 | 90,77% | 58,65% | 120 | 16 | -5,88% | 7 | -36,36% | 2.512 | 1,05% | 463 | 4,51% |
| | TOTAL | 2.641 | | 2.594 | | 1.596 | | 124 | | 61,53% | | | 157 | | 161 | | 18.660 | | 3.665 |

(a) Variación en relación con el año anterior

(b) Coeficiente de Reconocimiento (C.R.): cociente entre los expedientes aprobados y los resueltos

(c) Coeficiente de Gestión (C.G.): Expresa en días la entrada media de expedientes en relación con el número de los que se encuentran en gestión al finalizar el año

PROVINCIA DE LEÓN

RESUMEN DE LA GESTIÓN DE LAS PENSIONES NO CONTRIBUTIVAS

| | | GESTIÓN EN TRÁMITE INICIAL | | | | | | RECLAMACIONES | | | | REVISIONES EFECTUADAS | | | | | | | |
|------------|-------|----------------------------|---------|-----------|---------|-----------|---------|---------------|----------|--------|------|-----------------------|---------|------------|---------|---------|--------|-------------------------|---------|
| | | Presentadas | | Resueltas | | Aprobadas | | Pendientes | | C.R. | C.G. | Presentadas | | Efectuadas | | Anuales | | Oficio e Inst. de parte | |
| | | nº | Δ (a) | nº | Δ (a) | nº | Δ (a) | nº | Δ (a) | (b) | (c) | nº | Δ (a) | Ptas. | Δ (a) | nº | Δ (a) | nº | Δ (a) |
| JUBILACIÓN | 2006 | 228 | | 289 | | 189 | | 1 | | 65,40% | 2 | 25 | | 27 | | 2.335 | | 170 | |
| | 2007 | 225 | -1,32% | 209 | -27,68% | 136 | -28,04% | 17 | 1600,00% | 65,07% | 27 | 39 | 56,00% | 38 | 40,74% | 2.258 | -3,30% | 155 | -8,82% |
| | 2008 | 251 | 11,56% | 259 | 23,92% | 163 | 19,85% | 9 | -47,06% | 62,93% | 13 | 33 | -15,38% | 34 | -10,53% | 2.108 | -6,64% | 202 | 30,32% |
| | 2009 | 236 | -5,98% | 223 | -13,90% | 154 | -5,52% | 22 | 144,44% | 69,06% | 34 | 22 | -33,33% | 21 | -38,24% | 1.975 | -6,31% | 140 | -30,69% |
| | 2010 | 218 | -7,63% | 212 | -4,93% | 148 | -3,90% | 28 | 27,27% | 69,81% | 46 | 14 | -36,36% | 12 | -42,86% | 1.906 | -3,49% | 149 | 6,43% |
| | 2011 | 211 | -3,21% | 209 | -1,42% | 139 | -6,08% | 30 | 7,14% | 66,51% | 51 | 15 | 7,14% | 17 | 41,67% | 1.837 | -3,62% | 125 | -16,11% |
| | 2012 | 207 | -1,90% | 223 | 6,70% | 165 | 18,71% | 14 | -53,33% | 73,99% | 24 | 10 | -33,33% | 11 | -35,29% | 1.786 | -2,78% | 114 | -8,80% |
| | TOTAL | 1.576 | | 1.624 | | 1.094 | | 14 | | 67,36% | | | 158 | | 160 | | 14.205 | | 1.055 |
| INVALIDEZ | 2006 | 175 | | 211 | | 145 | | 30 | | 68,72% | 62 | 35 | | 36 | | 3.269 | | 458 | |
| | 2007 | 198 | 13,14% | 186 | -11,85% | 118 | -18,62% | 42 | 40,00% | 63,44% | 76 | 38 | 8,57% | 37 | 2,78% | 3.293 | 0,73% | 349 | -23,80% |
| | 2008 | 165 | -16,67% | 161 | -13,44% | 95 | -19,49% | 46 | 9,52% | 59,01% | 100 | 30 | -21,05% | 31 | -16,22% | 3.162 | -3,98% | 374 | 7,16% |
| | 2009 | 194 | 17,58% | 188 | 16,77% | 113 | 18,95% | 52 | 13,04% | 60,11% | 96 | 29 | -3,33% | 34 | 9,68% | 3.036 | -3,98% | 343 | -8,29% |
| | 2010 | 184 | -5,15% | 205 | 9,04% | 107 | -5,31% | 31 | -40,38% | 52,20% | 61 | 22 | -24,14% | 21 | -38,24% | 2.953 | -2,73% | 373 | 8,75% |
| | 2011 | 166 | -9,78% | 158 | -22,93% | 103 | -3,74% | 39 | 25,81% | 65,19% | 85 | 16 | -27,27% | 13 | -38,10% | 2.914 | -1,32% | 323 | -13,40% |
| | 2012 | 183 | 10,24% | 200 | 26,58% | 138 | 33,98% | 22 | -43,59% | 69,00% | 43 | 14 | -12,50% | 18 | 38,46% | 2.834 | -2,75% | 296 | -8,36% |
| | TOTAL | 1.265 | | 1.309 | | 819 | | 22 | | 62,57% | | | 184 | | 190 | | 21.461 | | 2.516 |
| TOTAL | 2006 | 403 | | 500 | | 334 | | 31 | | 66,80% | 28 | 60 | | 63 | | 5.604 | | 628 | |
| | 2007 | 423 | 4,96% | 395 | -21,00% | 254 | -23,95% | 59 | 90,32% | 64,30% | 50 | 77 | 28,33% | 75 | 19,05% | 5.551 | -0,95% | 504 | -19,75% |
| | 2008 | 416 | -1,65% | 420 | 6,33% | 258 | 1,57% | 55 | -6,78% | 61,43% | 48 | 63 | -18,18% | 65 | -13,33% | 5.270 | -5,06% | 576 | 14,29% |
| | 2009 | 430 | 3,37% | 411 | -2,14% | 267 | 3,49% | 74 | 34,55% | 64,96% | 62 | 51 | -19,05% | 55 | -15,38% | 5.011 | -4,91% | 483 | -16,15% |
| | 2010 | 402 | -6,51% | 417 | 1,46% | 255 | -4,49% | 59 | -20,27% | 61,15% | 53 | 36 | -29,41% | 33 | -40,00% | 4.859 | -3,03% | 522 | 8,07% |
| | 2011 | 377 | -6,22% | 367 | -11,99% | 242 | -5,10% | 69 | 16,95% | 65,94% | 66 | 31 | -13,89% | 30 | -9,09% | 4.751 | -2,22% | 448 | -14,18% |
| | 2012 | 390 | 3,45% | 423 | 15,26% | 303 | 25,21% | 36 | -47,83% | 71,63% | 33 | 24 | -22,58% | 29 | -3,33% | 4.620 | -2,76% | 410 | -8,48% |
| | TOTAL | 2.841 | | 2.933 | | 1.913 | | 36 | | 65,22% | | | 342 | | 350 | | 35.666 | | 3.571 |

(a) Variación en relación con el año anterior

(b) Coeficiente de Reconocimiento (C.R.): cociente entre los expedientes aprobados y los resueltos

(c) Coeficiente de Gestión (C.G.): Expresa en días la entrada media de expedientes en relación con el número de los que se encuentran en gestión al finalizar el año

PROVINCIA DE PALENCIA

RESUMEN DE LA GESTIÓN DE LAS PENSIONES NO CONTRIBUTIVAS

| | | GESTIÓN EN TRÁMITE INICIAL | | | | | | RECLAMACIONES | | | | REVISIONES EFECTUADAS | | | | | | | |
|------------|--------------|----------------------------|---------|--------------|---------|------------|---------|---------------|----------|---------------|------|-----------------------|---------|------------|---------|--------------|---------|-------------------------|---------|
| | | Presentadas | | Resueltas | | Aprobadas | | Pendientes | | C.R. | C.G. | Presentadas | | Efectuadas | | Anuales | | Oficio e Inst. de parte | |
| | | nº | Δ (a) | nº | Δ (a) | nº | Δ (a) | nº | Δ (a) | (b) | (c) | nº | Δ (a) | Ptas. | Δ (a) | nº | Δ (a) | nº | Δ (a) |
| JUBILACIÓN | 2006 | 97 | | 96 | | 73 | | 4 | | 76,04% | 15 | 9 | | 9 | | 1.193 | | 130 | |
| | 2007 | 109 | 12,37% | 106 | 10,42% | 89 | 21,92% | 7 | 75,00% | 83,96% | 23 | 9 | 0,00% | 7 | -22,22% | 943 | -20,96% | 221 | 70,00% |
| | 2008 | 95 | -12,84% | 97 | -8,49% | 73 | -17,98% | 5 | -28,57% | 75,26% | 19 | 9 | 0,00% | 11 | 57,14% | 1.137 | 20,57% | 145 | -34,39% |
| | 2009 | 97 | 2,11% | 91 | -6,19% | 71 | -2,74% | 11 | 120,00% | 78,02% | 41 | 6 | -33,33% | 6 | -45,45% | 312 | -72,56% | 205 | 41,38% |
| | 2010 | 115 | 18,56% | 118 | 29,67% | 96 | 35,21% | 8 | -27,27% | 81,36% | 25 | 10 | 66,67% | 10 | 66,67% | 442 | 41,67% | 539 | 162,93% |
| | 2011 | 88 | -23,48% | 81 | -31,36% | 65 | -32,29% | 15 | 87,50% | 80,25% | 61 | 3 | -70,00% | 3 | -70,00% | 553 | 25,11% | 675 | 25,23% |
| | 2012 | 94 | 6,82% | 99 | 22,22% | 87 | 33,85% | 10 | -33,33% | 87,88% | 38 | 5 | 66,67% | 5 | 66,67% | 278 | -49,73% | 418 | -38,07% |
| | TOTAL | 695 | | 688 | | 554 | | 10 | | 80,52% | | 51 | | 51 | | 4.858 | | 2.333 | |
| INVALIDEZ | 2006 | 86 | | 85 | | 64 | | 10 | | 75,29% | 42 | 7 | | 8 | | 799 | | 195 | |
| | 2007 | 61 | -29,07% | 61 | -28,24% | 45 | -29,69% | 10 | 0,00% | 73,77% | 59 | 10 | 42,86% | 8 | 0,00% | 1.065 | 33,29% | 162 | -16,92% |
| | 2008 | 77 | 26,23% | 76 | 24,59% | 43 | -4,44% | 11 | 10,00% | 56,58% | 51 | 5 | -50,00% | 7 | -12,50% | 794 | -25,45% | 148 | -8,64% |
| | 2009 | 68 | -11,69% | 68 | -10,53% | 42 | -2,33% | 11 | 0,00% | 61,76% | 58 | 8 | 60,00% | 7 | 0,00% | 551 | -30,60% | 260 | 75,68% |
| | 2010 | 70 | 2,94% | 79 | 16,18% | 63 | 50,00% | 2 | -81,82% | 79,75% | 10 | 1 | -87,50% | 2 | -71,43% | 413 | -25,05% | 557 | 114,23% |
| | 2011 | 94 | 34,29% | 74 | -6,33% | 57 | -9,52% | 22 | 1000,00% | 77,03% | 84 | 9 | 800,00% | 9 | 350,00% | 725 | 75,54% | 880 | 57,99% |
| | 2012 | 84 | -10,64% | 93 | 25,68% | 67 | 17,54% | 13 | -40,91% | 72,04% | 56 | 4 | -55,56% | 3 | -66,67% | 341 | -52,97% | 364 | -58,64% |
| | TOTAL | 540 | | 536 | | 381 | | 13 | | 71,08% | | 44 | | 44 | | 4.688 | | 2.566 | |
| TOTAL | 2006 | 183 | | 181 | | 137 | | 14 | | 75,69% | 28 | 16 | | 17 | | 1.992 | | 325 | |
| | 2007 | 170 | -7,10% | 167 | -7,73% | 134 | -2,19% | 17 | 21,43% | 80,24% | 36 | 19 | 18,75% | 15 | -11,76% | 2.008 | 0,80% | 383 | 17,85% |
| | 2008 | 172 | 1,18% | 173 | 3,59% | 116 | -13,43% | 16 | -5,88% | 67,05% | 33 | 14 | -26,32% | 18 | 20,00% | 1.931 | -3,83% | 293 | -23,50% |
| | 2009 | 165 | -4,07% | 159 | -8,09% | 113 | -2,59% | 22 | 37,50% | 71,07% | 48 | 14 | 0,00% | 13 | -27,78% | 863 | -55,31% | 465 | 58,70% |
| | 2010 | 185 | 12,12% | 197 | 23,90% | 159 | 40,71% | 10 | -54,55% | 80,71% | 19 | 11 | -21,43% | 12 | -7,69% | 855 | -0,93% | 1.096 | 135,70% |
| | 2011 | 182 | -1,62% | 155 | -21,32% | 122 | -23,27% | 37 | 270,00% | 78,71% | 73 | 12 | 9,09% | 12 | 0,00% | 1.278 | 49,47% | 1.555 | 41,88% |
| | 2012 | 178 | -2,20% | 192 | 23,87% | 154 | 26,23% | 23 | -37,84% | 80,21% | 47 | 9 | -25,00% | 8 | -33,33% | 619 | -51,56% | 782 | -49,71% |
| | TOTAL | 1.235 | | 1.224 | | 935 | | 23 | | 76,39% | | 95 | | 95 | | 9.546 | | 4.899 | |

(a) Variación en relación con el año anterior

(b) Coeficiente de Reconocimiento (C.R.): cociente entre los expedientes aprobados y los resueltos

(c) Coeficiente de Gestión (C.G.): Expresa en días la entrada media de expedientes en relación con el número de los que se encuentran en gestión al finalizar el año

PROVINCIA DE SALAMANCA

RESUMEN DE LA GESTIÓN DE LAS PENSIONES NO CONTRIBUTIVAS

| | | GESTIÓN EN TRÁMITE INICIAL | | | | | | RECLAMACIONES | | | | REVISIONES EFECTUADAS | | | | | | | |
|--|--------------|----------------------------|--------------|-----------|--------------|-----------|--------------|---------------|-----------|--------|---------------|-----------------------|------------|------------|------------|---------|---------------|-------------------------|--------------|
| | | Presentadas | | Resueltas | | Aprobadas | | Pendientes | | C.R. | C.G. | Presentadas | | Efectuadas | | Anuales | | Oficio e Inst. de parte | |
| | | nº | Δ (a) | nº | Δ (a) | nº | Δ (a) | nº | Δ (a) | (b) | (c) | nº | Δ (a) | Ptas. | Δ (a) | nº | Δ (a) | nº | Δ (a) |
| J U B I L A C I Ó N | 2006 | 349 | | 359 | | 263 | | 47 | | 73,26% | 48 | 29 | | 29 | | 3.032 | | 457 | |
| | 2007 | 279 | -20,06% | 292 | -18,66% | 207 | -21,29% | 34 | -27,66% | 70,89% | 44 | 24 | -17,24% | 24 | -17,24% | 2.864 | -5,54% | 415 | -9,19% |
| | 2008 | 265 | -5,02% | 274 | -6,16% | 195 | -5,80% | 25 | -26,47% | 71,17% | 34 | 14 | -41,67% | 14 | -41,67% | 2.723 | -4,92% | 386 | -6,99% |
| | 2009 | 267 | 0,75% | 268 | -2,19% | 202 | 3,59% | 24 | -4,00% | 75,37% | 32 | 21 | 50,00% | 21 | 50,00% | 2.708 | -0,55% | 461 | 19,43% |
| | 2010 | 249 | -6,74% | 244 | -8,96% | 194 | -3,96% | 29 | 20,83% | 79,51% | 42 | 22 | 4,76% | 22 | 4,76% | 2.471 | -8,75% | 328 | -28,85% |
| | 2011 | 267 | 7,23% | 260 | 6,56% | 200 | 3,09% | 36 | 24,14% | 76,92% | 49 | 17 | -22,73% | 17 | -22,73% | 2.379 | -3,72% | 320 | -2,44% |
| | 2012 | 238 | -10,86% | 251 | -3,46% | 195 | -2,50% | 23 | -36,11% | 77,69% | 35 | 18 | 5,88% | 18 | 5,88% | 2.278 | -4,25% | 276 | -13,75% |
| | TOTAL | | 1.914 | | 1.948 | | 1.456 | | 23 | | 74,74% | | 145 | | 145 | | 18.455 | | 2.643 |
| I N V A L I D E Z | 2006 | 185 | | 175 | | 116 | | 49 | | 66,29% | 95 | 63 | | 63 | | 1.871 | | 412 | |
| | 2007 | 161 | -12,97% | 155 | -11,43% | 106 | -8,62% | 55 | 12,24% | 68,39% | 123 | 14 | -77,78% | 14 | -77,78% | 1.868 | -0,16% | 285 | -30,83% |
| | 2008 | 196 | 21,74% | 195 | 25,81% | 113 | 6,60% | 56 | 1,82% | 57,95% | 103 | 18 | 28,57% | 18 | 28,57% | 1.833 | -1,87% | 441 | 54,74% |
| | 2009 | 190 | -3,06% | 202 | 3,59% | 135 | 19,47% | 44 | -21,43% | 66,83% | 83 | 11 | -38,89% | 11 | -38,89% | 1.852 | 1,04% | 639 | 44,90% |
| | 2010 | 151 | -20,53% | 153 | -24,26% | 93 | -31,11% | 42 | -4,55% | 60,78% | 100 | 15 | 36,36% | 15 | 36,36% | 1.836 | -0,86% | 562 | -12,05% |
| | 2011 | 161 | 6,62% | 159 | 3,92% | 101 | 8,60% | 44 | 4,76% | 63,52% | 98 | 25 | 66,67% | 25 | 66,67% | 1.756 | -4,36% | 485 | -13,70% |
| | 2012 | 178 | 10,56% | 180 | 13,21% | 128 | 26,73% | 42 | -4,55% | 71,11% | 85 | 16 | -36,00% | 16 | -36,00% | 1.753 | -0,17% | 400 | -17,53% |
| | TOTAL | | 1.222 | | 1.219 | | 792 | | 42 | | 64,97% | | 162 | | 162 | | 12.769 | | 3.224 |
| T O T A L | 2006 | 534 | | 534 | | 379 | | 96 | | 70,97% | 65 | 92 | | 92 | | 4.903 | | 869 | |
| | 2007 | 440 | -17,60% | 447 | -16,29% | 313 | -17,41% | 89 | -7,29% | 70,02% | 73 | 38 | -58,70% | 38 | -58,70% | 4.732 | -3,49% | 700 | -19,45% |
| | 2008 | 461 | 4,77% | 469 | 4,92% | 308 | -1,60% | 81 | -8,99% | 65,67% | 63 | 32 | -15,79% | 32 | -15,79% | 4.556 | -3,72% | 827 | 18,14% |
| | 2009 | 457 | -0,87% | 470 | 0,21% | 337 | 9,42% | 68 | -16,05% | 71,70% | 54 | 32 | 0,00% | 32 | 0,00% | 4.560 | 0,09% | 1.100 | 33,01% |
| | 2010 | 400 | -12,47% | 397 | -15,53% | 287 | -14,84% | 71 | 4,41% | 72,29% | 64 | 37 | 15,63% | 37 | 15,63% | 4.307 | -5,55% | 890 | -19,09% |
| | 2011 | 428 | 7,00% | 419 | 5,54% | 301 | 4,88% | 80 | 12,68% | 71,84% | 67 | 42 | 13,51% | 42 | 13,51% | 4.135 | -3,99% | 805 | -9,55% |
| | 2012 | 416 | -2,80% | 431 | 2,86% | 323 | 7,31% | 65 | -18,75% | 74,94% | 56 | 34 | -19,05% | 34 | -19,05% | 4.031 | -2,52% | 676 | -16,02% |
| | TOTAL | | 3.136 | | 3.167 | | 2.248 | | 65 | | 70,98% | | 307 | | 307 | | 31.224 | | 5.867 |

(a) Variación en relación con el año anterior

(b) Coeficiente de Reconocimiento (C.R.): cociente entre los expedientes aprobados y los resueltos

(c) Coeficiente de Gestión (C.G.): Expresa en días la entrada media de expedientes en relación con el número de los que se encuentran en gestión al finalizar el año

PROVINCIA DE SEGOVIA

RESUMEN DE LA GESTIÓN DE LAS PENSIONES NO CONTRIBUTIVAS

| | | GESTIÓN EN TRÁMITE INICIAL | | | | | | RECLAMACIONES | | | | REVISIONES EFECTUADAS | | | | | | | |
|------------|-------|----------------------------|---------|-----------|---------|-----------|---------|---------------|---------|--------|------|-----------------------|----------|------------|----------|---------|---------|-------------------------|---------|
| | | Presentadas | | Resueltas | | Aprobadas | | Pendientes | | C.R. | C.G. | Presentadas | | Efectuadas | | Anuales | | Oficio e Inst. de parte | |
| | | nº | Δ (a) | nº | Δ (a) | nº | Δ (a) | nº | Δ (a) | (b) | (c) | nº | Δ (a) | Ptas. | Δ (a) | nº | Δ (a) | nº | Δ (a) |
| JUBILACIÓN | 2006 | 54 | | 77 | | 46 | | 1 | | 59,74% | 7 | 1 | | 1 | | 69 | | 66 | |
| | 2007 | 54 | 0,00% | 47 | -38,96% | 32 | -30,43% | 8 | 700,00% | 68,09% | 53 | 3 | 200,00% | 3 | 200,00% | 139 | 101,45% | 43 | -34,85% |
| | 2008 | 58 | 7,41% | 51 | 8,51% | 35 | 9,38% | 15 | 87,50% | 68,63% | 93 | 1 | -66,67% | 1 | -66,67% | 162 | 16,55% | 53 | 23,26% |
| | 2009 | 62 | 6,90% | 66 | 29,41% | 40 | 14,29% | 11 | -26,67% | 60,61% | 64 | 3 | 200,00% | 3 | 200,00% | 100 | -38,27% | 48 | -9,43% |
| | 2010 | 50 | -19,35% | 47 | -28,79% | 28 | -30,00% | 14 | 27,27% | 59,57% | 101 | 0 | -100,00% | 0 | -100,00% | 380 | 280,00% | 40 | -16,67% |
| | 2011 | 68 | 36,00% | 70 | 48,94% | 36 | 28,57% | 12 | -14,29% | 51,43% | 64 | 1 | # DIV 0! | 1 | # DIV 0! | 361 | -5,00% | 30 | -25,00% |
| | 2012 | 81 | 19,12% | 64 | -8,57% | 38 | 5,56% | 29 | 141,67% | 59,38% | 129 | 7 | 600,00% | 7 | 600,00% | 6 | -98,34% | 38 | 26,67% |
| | TOTAL | 427 | | 422 | | 255 | | 29 | | 60,43% | | | 16 | | 16 | | 1.217 | | 318 |
| INVALIDEZ | 2006 | 58 | | 73 | | 50 | | 6 | | 68,49% | 37 | 1 | | 1 | | 67 | | 99 | |
| | 2007 | 39 | -32,76% | 38 | -47,95% | 23 | -54,00% | 7 | 16,67% | 60,53% | 65 | 1 | 0,00% | 1 | 0,00% | 122 | 82,09% | 87 | -12,12% |
| | 2008 | 46 | 17,95% | 45 | 18,42% | 27 | 17,39% | 8 | 14,29% | 60,00% | 63 | 7 | 600,00% | 7 | 600,00% | 275 | 125,41% | 93 | 6,90% |
| | 2009 | 38 | -17,39% | 34 | -24,44% | 18 | -33,33% | 12 | 50,00% | 52,94% | 114 | 2 | -71,43% | 2 | -71,43% | 185 | -32,73% | 72 | -22,58% |
| | 2010 | 49 | 28,95% | 39 | 14,71% | 22 | 22,22% | 22 | 83,33% | 56,41% | 162 | 2 | 0,00% | 2 | 0,00% | 607 | 228,11% | 40 | -44,44% |
| | 2011 | 55 | 12,24% | 62 | 58,97% | 34 | 54,55% | 15 | -31,82% | 54,84% | 98 | 1 | -50,00% | 1 | -50,00% | 598 | -1,48% | 55 | 37,50% |
| | 2012 | 80 | 45,45% | 72 | 16,13% | 41 | 20,59% | 23 | 53,33% | 56,94% | 104 | 2 | 100,00% | 2 | 100,00% | 12 | -97,99% | 79 | 43,64% |
| | TOTAL | 365 | | 363 | | 215 | | 23 | | 59,23% | | | 16 | | 16 | | 1.866 | | 525 |
| TOTAL | 2006 | 112 | | 150 | | 96 | | 7 | | 64,00% | 23 | 2 | | 2 | | 136 | | 165 | |
| | 2007 | 93 | -16,96% | 85 | -43,33% | 55 | -42,71% | 15 | 114,29% | 64,71% | 58 | 4 | 100,00% | 4 | 100,00% | 261 | 91,91% | 130 | -21,21% |
| | 2008 | 104 | 11,83% | 96 | 12,94% | 62 | 12,73% | 23 | 53,33% | 64,58% | 80 | 8 | 100,00% | 8 | 100,00% | 437 | 67,43% | 146 | 12,31% |
| | 2009 | 100 | -3,85% | 100 | 4,17% | 58 | -6,45% | 23 | 0,00% | 58,00% | 83 | 5 | -37,50% | 5 | -37,50% | 285 | -34,78% | 120 | -17,81% |
| | 2010 | 99 | -1,00% | 86 | -14,00% | 50 | -13,79% | 36 | 56,52% | 58,14% | 131 | 2 | -60,00% | 2 | -60,00% | 987 | 246,32% | 80 | -33,33% |
| | 2011 | 123 | 24,24% | 132 | 53,49% | 70 | 40,00% | 27 | -25,00% | 53,03% | 79 | 2 | 0,00% | 2 | 0,00% | 959 | -2,84% | 85 | 6,25% |
| | 2012 | 161 | 30,89% | 136 | 3,03% | 79 | 12,86% | 52 | 92,59% | 58,09% | 116 | 9 | 350,00% | 9 | 350,00% | 18 | -98,12% | 117 | 37,65% |
| | TOTAL | 792 | | 785 | | 470 | | 52 | | 59,87% | | | 32 | | 32 | | 3.083 | | 843 |

(a) Variación en relación con el año anterior

(b) Coeficiente de Reconocimiento (C.R.): cociente entre los expedientes aprobados y los resueltos

(c) Coeficiente de Gestión (C.G.): Expresa en días la entrada media de expedientes en relación con el número de los que se encuentran en gestión al finalizar el año

PROVINCIA DE SORIA

RESUMEN DE LA GESTIÓN DE LAS PENSIONES NO CONTRIBUTIVAS

| | | GESTIÓN EN TRÁMITE INICIAL | | | | | | RECLAMACIONES | | | | REVISIONES EFECTUADAS | | | | | | | |
|------------|-------|----------------------------|---------|-----------|---------|-----------|---------|---------------|----------|--------|------|-----------------------|----------|------------|----------|---------|---------|-------------------------|---------|
| | | Presentadas | | Resueltas | | Aprobadas | | Pendientes | | C.R. | C.G. | Presentadas | | Efectuadas | | Anuales | | Oficio e Inst. de parte | |
| | | nº | Δ (a) | nº | Δ (a) | nº | Δ (a) | nº | Δ (a) | (b) | (c) | nº | Δ (a) | Ptas. | Δ (a) | nº | Δ (a) | nº | Δ (a) |
| JUBILACIÓN | 2006 | 39 | | 43 | | 25 | | 3 | | 58,14% | 28 | 2 | | 2 | | 370 | | 50 | |
| | 2007 | 40 | 2,56% | 37 | -13,95% | 29 | 16,00% | 6 | 100,00% | 78,38% | 54 | 1 | -50,00% | 1 | -50,00% | 344 | -7,03% | 49 | -2,00% |
| | 2008 | 29 | -27,50% | 30 | -18,92% | 25 | -13,79% | 5 | -16,67% | 83,33% | 62 | 2 | 100,00% | 1 | 0,00% | 316 | -8,14% | 34 | -30,61% |
| | 2009 | 42 | 44,83% | 40 | 33,33% | 26 | 4,00% | 7 | 40,00% | 65,00% | 60 | 0 | -100,00% | 1 | 0,00% | 301 | -4,75% | 44 | 29,41% |
| | 2010 | 38 | -9,52% | 41 | 2,50% | 33 | 26,92% | 4 | -42,86% | 80,49% | 38 | 2 | - | 2 | 100,00% | 279 | -7,31% | 41 | -6,82% |
| | 2011 | 33 | -13,16% | 35 | -14,63% | 26 | -21,21% | 2 | -50,00% | 74,29% | 22 | 0 | -100,00% | 0 | -100,00% | 271 | -2,87% | 32 | -21,95% |
| | 2012 | 33 | 0,00% | 29 | -17,14% | 25 | -3,85% | 6 | 200,00% | 86,21% | 65 | 0 | - | 0 | - | 239 | -11,81% | 41 | 28,13% |
| | TOTAL | 254 | | 255 | | 189 | | 6 | | 74,12% | | | 7 | | 7 | | 2.120 | | 291 |
| INVALIDEZ | 2006 | 39 | | 39 | | 31 | | 7 | | 79,49% | 65 | 5 | | 8 | | 279 | | 73 | |
| | 2007 | 26 | -33,33% | 27 | -30,77% | 21 | -32,26% | 6 | -14,29% | 77,78% | 83 | 4 | -20,00% | 5 | -37,50% | 261 | -6,45% | 63 | -13,70% |
| | 2008 | 28 | 7,69% | 28 | 3,70% | 24 | 14,29% | 6 | 0,00% | 85,71% | 77 | 2 | -50,00% | 2 | -60,00% | 257 | -1,53% | 56 | -11,11% |
| | 2009 | 30 | 7,14% | 32 | 14,29% | 26 | 8,33% | 4 | -33,33% | 81,25% | 48 | 1 | -50,00% | 1 | -50,00% | 241 | -6,23% | 59 | 5,36% |
| | 2010 | 20 | -33,33% | 20 | -37,50% | 10 | -61,54% | 4 | 0,00% | 50,00% | 72 | 1 | 0,00% | 0 | -100,00% | 240 | -0,41% | 39 | -33,90% |
| | 2011 | 19 | -5,00% | 22 | 10,00% | 17 | 70,00% | 1 | -75,00% | 77,27% | 19 | 1 | 0,00% | 2 | - | 231 | -3,75% | 35 | -10,26% |
| | 2012 | 21 | 10,53% | 22 | 0,00% | 20 | 17,65% | 0 | -100,00% | 90,91% | 0 | 0 | -100,00% | 0 | -100,00% | 223 | -3,46% | 54 | 54,29% |
| | TOTAL | 183 | | 190 | | 149 | | 0 | | 78,42% | | | 14 | | 18 | | 1.732 | | 379 |
| TOTAL | 2006 | 78 | | 82 | | 56 | | 10 | | 68,29% | 46 | 7 | | 10 | | 649 | | 123 | |
| | 2007 | 66 | -15,38% | 64 | -21,95% | 50 | -10,71% | 12 | 20,00% | 78,13% | 65 | 5 | -28,57% | 6 | -40,00% | 605 | -6,78% | 112 | -8,94% |
| | 2008 | 57 | -13,64% | 58 | -9,38% | 49 | -2,00% | 11 | -8,33% | 84,48% | 69 | 4 | -20,00% | 3 | -50,00% | 573 | -5,29% | 90 | -19,64% |
| | 2009 | 72 | 26,32% | 72 | 24,14% | 52 | 6,12% | 11 | 0,00% | 72,22% | 55 | 1 | -75,00% | 2 | -33,33% | 542 | -5,41% | 103 | 14,44% |
| | 2010 | 58 | -19,44% | 61 | -15,28% | 43 | -17,31% | 8 | -27,27% | 70,49% | 50 | 3 | 200,00% | 2 | 0,00% | 519 | -4,24% | 80 | -22,33% |
| | 2011 | 52 | -10,34% | 57 | -6,56% | 43 | 0,00% | 3 | -62,50% | 75,44% | 21 | 1 | -66,67% | 2 | 0,00% | 502 | -3,28% | 67 | -16,25% |
| | 2012 | 54 | 3,85% | 51 | -10,53% | 45 | 4,65% | 6 | 100,00% | 88,24% | 40 | 0 | -100,00% | 0 | -100,00% | 462 | -7,97% | 95 | 41,79% |
| | TOTAL | 437 | | 445 | | 338 | | 6 | | 75,96% | | | 21 | | 25 | | 3.852 | | 670 |

(a) Variación en relación con el año anterior

(b) Coeficiente de Reconocimiento (C.R.): cociente entre los expedientes aprobados y los resueltos

(c) Coeficiente de Gestión (C.G.): Expresa en días la entrada media de expedientes en relación con el número de los que se encuentran en gestión al finalizar el año

PROVINCIA DE VALLADOLID

RESUMEN DE LA GESTIÓN DE LAS PENSIONES NO CONTRIBUTIVAS

| | | GESTIÓN EN TRÁMITE INICIAL | | | | | | | | RECLAMACIONES | | | | REVISIONES EFECTUADAS | | | | | |
|--|--------------|----------------------------|--------------|-----------|--------------|-----------|--------------|------------|-----------|---------------|---------------|-------------|------------|-----------------------|------------|---------|---------------|-------------------------|--------------|
| | | Presentadas | | Resueltas | | Aprobadas | | Pendientes | | C.R. | C.G. | Presentadas | | Efectuadas | | Anuales | | Oficio e Inst. de parte | |
| | | nº | Δ (a) | nº | Δ (a) | nº | Δ (a) | nº | Δ (a) | (b) | (c) | nº | Δ (a) | Ptas. | Δ (a) | nº | Δ (a) | nº | Δ (a) |
| J U B I L A C I Ó N | 2006 | 303 | | 321 | | 197 | | 64 | | 61,37% | 76 | 25 | | 24 | | 2.021 | | 271 | |
| | 2007 | 325 | 7,26% | 311 | -3,12% | 194 | -1,52% | 78 | 21,88% | 62,38% | 86 | 51 | 104,00% | 45 | 87,50% | 2.011 | -0,49% | 621 | 129,15% |
| | 2008 | 350 | 7,69% | 339 | 9,00% | 236 | 21,65% | 89 | 14,10% | 69,62% | 92 | 110 | 115,69% | 60 | 33,33% | 2.268 | 12,78% | 972 | 56,52% |
| | 2009 | 304 | -13,14% | 295 | -12,98% | 208 | -11,86% | 98 | 10,11% | 70,51% | 116 | 39 | -64,55% | 59 | -1,67% | 2.112 | -6,88% | 763 | -21,50% |
| | 2010 | 303 | -0,33% | 325 | 10,17% | 233 | 12,02% | 76 | -22,45% | 71,69% | 90 | 45 | 15,38% | 39 | -33,90% | 1.752 | -17,05% | 660 | -13,50% |
| | 2011 | 335 | 10,56% | 375 | 15,38% | 241 | 3,43% | 36 | -52,63% | 64,27% | 39 | 12 | -73,33% | 34 | -12,82% | 1.765 | 0,74% | 585 | -11,36% |
| | 2012 | 339 | 1,19% | 329 | -12,27% | 252 | 4,56% | 46 | 27,78% | 76,60% | 49 | 28 | 133,33% | 50 | 47,06% | 501 | -71,61% | 840 | 43,59% |
| | TOTAL | | 2.259 | | 2.295 | | 1.561 | | 46 | | 68,02% | | 310 | | 311 | | 12.430 | | 4.712 |
| I N V A L I D E Z | 2006 | 251 | | 265 | | 174 | | 79 | | 65,66% | 113 | 22 | | 30 | | 2.235 | | 366 | |
| | 2007 | 192 | -23,51% | 196 | -26,04% | 139 | -20,11% | 75 | -5,06% | 70,92% | 141 | 46 | 109,09% | 37 | 23,33% | 2.268 | 1,48% | 616 | 68,31% |
| | 2008 | 255 | 32,81% | 192 | -2,04% | 148 | 6,47% | 138 | 84,00% | 77,08% | 195 | 50 | 8,70% | 38 | 2,70% | 1.820 | -19,75% | 1.048 | 70,13% |
| | 2009 | 224 | -12,16% | 184 | -4,17% | 133 | -10,14% | 178 | 28,99% | 72,28% | 286 | 42 | -16,00% | 31 | -18,42% | 1.774 | -2,53% | 893 | -14,79% |
| | 2010 | 248 | 10,71% | 219 | 19,02% | 149 | 12,03% | 207 | 16,29% | 68,04% | 300 | 35 | -16,67% | 28 | -9,68% | 2.065 | 16,40% | 669 | -25,08% |
| | 2011 | 169 | -31,85% | 347 | 58,45% | 103 | -30,87% | 29 | -85,99% | 29,68% | 62 | 31 | -11,43% | 41 | 46,43% | 2.068 | 0,15% | 694 | 3,74% |
| | 2012 | 197 | 16,57% | 197 | -43,23% | 149 | 44,66% | 29 | 0,00% | 75,63% | 53 | 28 | -9,68% | 56 | 36,59% | 301 | -85,44% | 686 | -1,15% |
| | TOTAL | | 1.536 | | 1.600 | | 995 | | 29 | | 62,19% | | 254 | | 261 | | 12.531 | | 4.972 |
| T O T A L | 2006 | 554 | | 586 | | 371 | | 143 | | 63,31% | 93 | 47 | | 54 | | 4.256 | | 637 | |
| | 2007 | 517 | -6,68% | 507 | -13,48% | 333 | -10,24% | 153 | 6,99% | 65,68% | 107 | 97 | 106,38% | 82 | 51,85% | 4.279 | 0,54% | 1.237 | 94,19% |
| | 2008 | 605 | 17,02% | 531 | 4,73% | 384 | 15,32% | 227 | 48,37% | 72,32% | 135 | 160 | 64,95% | 98 | 19,51% | 4.088 | -4,46% | 2.020 | 63,30% |
| | 2009 | 528 | -12,73% | 479 | -9,79% | 341 | -11,20% | 276 | 21,59% | 71,19% | 188 | 81 | -49,38% | 90 | -8,16% | 3.886 | -4,94% | 1.656 | -18,02% |
| | 2010 | 551 | 4,36% | 544 | 13,57% | 382 | 12,02% | 283 | 2,54% | 70,22% | 185 | 80 | -1,23% | 67 | -25,56% | 3.817 | -1,78% | 1.329 | -19,75% |
| | 2011 | 504 | -8,53% | 722 | 32,72% | 344 | -9,95% | 65 | -77,03% | 47,65% | 46 | 43 | -46,25% | 75 | 11,94% | 3.833 | 0,42% | 1.279 | -3,76% |
| | 2012 | 536 | 6,35% | 526 | -27,15% | 401 | 16,57% | 75 | 15,38% | 76,24% | 50 | 56 | 30,23% | 106 | 41,33% | 802 | -79,08% | 1.526 | 19,31% |
| | TOTAL | | 3.795 | | 3.895 | | 2.556 | | 75 | | 65,62% | | 564 | | 572 | | 24.961 | | 9.684 |

(a) Variación en relación con el año anterior

(b) Coeficiente de Reconocimiento (C.R.): cociente entre los expedientes aprobados y los resueltos

(c) Coeficiente de Gestión (C.G.): Expresa en días la entrada media de expedientes en relación con el número de los que se encuentran en gestión al finalizar el año

PROVINCIA DE ZAMORA

RESUMEN DE LA GESTIÓN DE LAS PENSIONES NO CONTRIBUTIVAS

| | | GESTIÓN EN TRÁMITE INICIAL | | | | | | | | RECLAMACIONES | | | | REVISIONES EFECTUADAS | | | | | |
|------------|--------------|----------------------------|--------------|-----------|--------------|-----------|--------------|------------|-----------|---------------|---------------|-------------|------------|-----------------------|------------|---------|---------------|-------------------------|--------------|
| | | Presentadas | | Resueltas | | Aprobadas | | Pendientes | | C.R. | C.G. | Presentadas | | Efectuadas | | Anuales | | Oficio e Inst. de parte | |
| | | nº | Δ (a) | nº | Δ (a) | nº | Δ (a) | nº | Δ (a) | (b) | (c) | nº | Δ (a) | Ptas. | Δ (a) | nº | Δ (a) | nº | Δ (a) |
| JUBILACIÓN | 2006 | 185 | | 188 | | 129 | | 19 | | 68,62% | 37 | 32 | | 32 | | 1.507 | | 121 | |
| | 2007 | 187 | 1,08% | 171 | -9,04% | 108 | -16,28% | 35 | 84,21% | 63,16% | 67 | 43 | 34,38% | 31 | -3,13% | 143 | -90,51% | 230 | 90,08% |
| | 2008 | 147 | -21,39% | 149 | -12,87% | 106 | -1,85% | 33 | -5,71% | 71,14% | 81 | 33 | -23,26% | 40 | 29,03% | 1.367 | 855,94% | 193 | -16,09% |
| | 2009 | 112 | -23,81% | 126 | -15,44% | 89 | -16,04% | 19 | -42,42% | 70,63% | 61 | 27 | -18,18% | 21 | -47,50% | 686 | -49,82% | 306 | 58,55% |
| | 2010 | 124 | 10,71% | 119 | -5,56% | 89 | 0,00% | 24 | 26,32% | 74,79% | 70 | 25 | -7,41% | 35 | 66,67% | 781 | 13,85% | 332 | 8,50% |
| | 2011 | 109 | -12,10% | 114 | -4,20% | 80 | -10,11% | 19 | -20,83% | 70,18% | 63 | 27 | 8,00% | 20 | -42,86% | 1.011 | 29,45% | 623 | 87,65% |
| | 2012 | 117 | 7,34% | 101 | -11,40% | 68 | -15,00% | 35 | 84,21% | 67,33% | 108 | 31 | 14,81% | 36 | 80,00% | 278 | -72,50% | 224 | -64,04% |
| | TOTAL | | 981 | | 968 | | 669 | | 35 | | 69,11% | | 218 | | 215 | | 5.773 | | 2.029 |
| INVALIDEZ | 2006 | 108 | | 114 | | 68 | | 24 | | 59,65% | 80 | 9 | | 8 | | 1.026 | | 99 | |
| | 2007 | 106 | -1,85% | 102 | -10,53% | 61 | -10,29% | 28 | 16,67% | 59,80% | 95 | 18 | 100,00% | 20 | 150,00% | 85 | -91,72% | 134 | 35,35% |
| | 2008 | 134 | 26,42% | 117 | 14,71% | 84 | 37,70% | 45 | 60,71% | 71,79% | 121 | 15 | -16,67% | 10 | -50,00% | 1.262 | 1384,71% | 169 | 26,12% |
| | 2009 | 119 | -11,19% | 137 | 17,09% | 95 | 13,10% | 27 | -40,00% | 69,34% | 82 | 29 | 93,33% | 28 | 180,00% | 979 | -22,42% | 222 | 31,36% |
| | 2010 | 117 | -1,68% | 109 | -20,44% | 70 | -26,32% | 35 | 29,63% | 64,22% | 108 | 28 | -3,45% | 33 | 17,86% | 792 | -19,10% | 304 | 36,94% |
| | 2011 | 107 | -8,55% | 126 | 15,60% | 84 | 20,00% | 16 | -54,29% | 66,67% | 54 | 15 | -46,43% | 13 | -60,61% | 911 | 15,03% | 659 | 116,78% |
| | 2012 | 102 | -4,67% | 93 | -26,19% | 69 | -17,86% | 25 | 56,25% | 74,19% | 88 | 23 | 53,33% | 24 | 84,62% | 298 | -67,29% | 228 | -65,40% |
| | TOTAL | | 793 | | 798 | | 531 | | 25 | | 66,54% | | 137 | | 136 | | 5.353 | | 1.815 |
| TOTAL | 2006 | 293 | | 302 | | 197 | | 43 | | 65,23% | 53 | 41 | | 40 | | 2.533 | | 220 | |
| | 2007 | 293 | 0,00% | 273 | -9,60% | 169 | -14,21% | 63 | 46,51% | 61,90% | 77 | 61 | 48,78% | 51 | 27,50% | 228 | -91,00% | 364 | 65,45% |
| | 2008 | 281 | -4,10% | 266 | -2,56% | 190 | 12,43% | 78 | 23,81% | 71,43% | 100 | 48 | -21,31% | 50 | -1,96% | 2.629 | 1053,07% | 362 | -0,55% |
| | 2009 | 231 | -17,79% | 263 | -1,13% | 184 | -3,16% | 46 | -41,03% | 69,96% | 72 | 56 | 16,67% | 49 | -2,00% | 1.665 | -36,67% | 528 | 45,86% |
| | 2010 | 241 | 4,33% | 228 | -13,31% | 159 | -13,59% | 59 | 28,26% | 69,74% | 88 | 53 | -5,36% | 68 | 38,78% | 1.573 | -5,53% | 636 | 20,45% |
| | 2011 | 216 | -10,37% | 240 | 5,26% | 164 | 3,14% | 35 | -40,68% | 68,33% | 58 | 42 | -20,75% | 33 | -51,47% | 1.922 | 22,19% | 1.282 | 101,57% |
| | 2012 | 219 | 1,39% | 194 | -19,17% | 137 | -16,46% | 60 | 71,43% | 70,62% | 99 | 54 | 28,57% | 60 | 81,82% | 576 | -70,03% | 452 | -64,74% |
| | TOTAL | | 1.774 | | 1.766 | | 1.200 | | 60 | | 67,95% | | 355 | | 351 | | 11.126 | | 3.844 |

(a) Variación en relación con el año anterior

(b) Coeficiente de Reconocimiento (C.R.): cociente entre los expedientes aprobados y los resueltos

(c) Coeficiente de Gestión (C.G.): Expresa en días la entrada media de expedientes en relación con el número de los que se encuentran en gestión al finalizar el año

COMUNIDAD DE CASTILLA-LA MANCHA

RESUMEN DE LA GESTIÓN DE LAS PENSIONES NO CONTRIBUTIVAS

| | | GESTIÓN EN TRÁMITE INICIAL | | | | | | RECLAMACIONES | | | | REVISIONES EFECTUADAS | | | | | | | |
|------------|--------------|----------------------------|---------|---------------|---------|---------------|---------|---------------|---------|---------------|------|-----------------------|--------------|------------|--------------|---------|---------------|-------------------------|---------------|
| | | Presentadas | | Resueltas | | Aprobadas | | Pendientes | | C.R. | C.G. | Presentadas | | Efectuadas | | Anuales | | Oficio e Inst. de parte | |
| | | nº | Δ (a) | nº | Δ (a) | nº | Δ (a) | nº | Δ (a) | (b) | (c) | nº | Δ (a) | Ptas. | Δ (a) | nº | Δ (a) | nº | Δ (a) |
| JUBILACIÓN | 2006 | 1.313 | | 1.386 | | 854 | | 215 | | 61,62% | 59 | 271 | | 245 | | 9.420 | | 1.819 | |
| | 2007 | 1.340 | 2,06% | 1.146 | -17,32% | 668 | -21,78% | 409 | 90,23% | 58,29% | 110 | 126 | -53,51% | 142 | -42,04% | 9.495 | 0,80% | 1.846 | 1,48% |
| | 2008 | 1.290 | -3,73% | 1.358 | 18,50% | 809 | 21,11% | 341 | -16,63% | 59,57% | 95 | 107 | -15,08% | 106 | -25,35% | 8.576 | -9,68% | 1.683 | -8,83% |
| | 2009 | 1.400 | 8,53% | 1.401 | 3,17% | 781 | -3,46% | 340 | -0,29% | 55,75% | 87 | 140 | 30,84% | 154 | 45,28% | 4.434 | -48,30% | 1.477 | -12,24% |
| | 2010 | 1.140 | -18,57% | 1.257 | -10,28% | 732 | -6,27% | 223 | -34,41% | 58,23% | 70 | 161 | 15,00% | 155 | 0,65% | 6.325 | 42,65% | 1.511 | 2,30% |
| | 2011 | 1.253 | 9,91% | 1.117 | -11,14% | 701 | -4,23% | 359 | 60,99% | 62,76% | 103 | 171 | 6,21% | 173 | 11,61% | 5.478 | -13,39% | 1.438 | -4,83% |
| | 2012 | 1.030 | -17,80% | 1.036 | -7,25% | 674 | -3,85% | 353 | -1,67% | 65,06% | 123 | 162 | -5,26% | 160 | -7,51% | 2.971 | -45,76% | 1.393 | -3,13% |
| | TOTAL | 8.766 | | 8.701 | | 5.219 | | 353 | | 59,98% | | | 1.138 | | 1.135 | | 46.699 | | 11.167 |
| INVALIDEZ | 2006 | 1.300 | | 1.313 | | 760 | | 452 | | 57,88% | 125 | 267 | | 263 | | 9.586 | | 1.964 | |
| | 2007 | 1.191 | -8,38% | 1.102 | -16,07% | 662 | -12,89% | 541 | 19,69% | 60,07% | 164 | 173 | -35,21% | 169 | -35,74% | 8.917 | -6,98% | 1.986 | 1,12% |
| | 2008 | 1.276 | 7,14% | 1.313 | 19,15% | 763 | 15,26% | 504 | -6,84% | 58,11% | 142 | 146 | -15,61% | 160 | -5,33% | 8.409 | -5,70% | 2.020 | 1,71% |
| | 2009 | 1.661 | 30,17% | 1.561 | 18,89% | 882 | 15,60% | 604 | 19,84% | 56,50% | 131 | 176 | 20,55% | 190 | 18,75% | 4.210 | -49,93% | 2.231 | 10,45% |
| | 2010 | 1.607 | -3,25% | 1.652 | 5,83% | 956 | 8,39% | 559 | -7,45% | 57,87% | 125 | 207 | 17,61% | 215 | 13,16% | 6.869 | 63,16% | 2.590 | 16,09% |
| | 2011 | 1.378 | -14,25% | 1.552 | -6,05% | 940 | -1,67% | 385 | -31,13% | 60,57% | 101 | 177 | -14,49% | 184 | -14,42% | 5.827 | -15,17% | 2.561 | -1,12% |
| | 2012 | 1.200 | -12,92% | 1.151 | -25,84% | 734 | -21,91% | 434 | 12,73% | 63,77% | 130 | 212 | 19,77% | 197 | 7,07% | 3.880 | -33,41% | 2.229 | -12,96% |
| | TOTAL | 9.613 | | 9.644 | | 5.697 | | 434 | | 59,07% | | | 1.358 | | 1.378 | | 47.698 | | 15.581 |
| TOTAL | 2006 | 2.613 | | 2.699 | | 1.614 | | 667 | | 59,80% | 92 | 538 | | 508 | | 19.006 | | 3.783 | |
| | 2007 | 2.531 | -3,14% | 2.248 | -16,71% | 1.330 | -17,60% | 950 | 42,43% | 59,16% | 135 | 299 | -44,42% | 311 | -38,78% | 18.412 | -3,13% | 3.832 | 1,30% |
| | 2008 | 2.566 | 1,38% | 2.671 | 18,82% | 1.572 | 18,20% | 845 | -11,05% | 58,85% | 119 | 253 | -15,38% | 266 | -14,47% | 16.985 | -7,75% | 3.703 | -3,37% |
| | 2009 | 3.061 | 19,29% | 2.962 | 10,89% | 1.663 | 5,79% | 944 | 11,72% | 56,14% | 111 | 316 | 24,90% | 344 | 29,32% | 8.644 | -49,11% | 3.708 | 0,14% |
| | 2010 | 2.747 | -10,26% | 2.909 | -1,79% | 1.688 | 1,50% | 782 | -17,16% | 58,03% | 102 | 368 | 16,46% | 370 | 7,56% | 13.194 | 52,64% | 4.101 | 10,60% |
| | 2011 | 2.631 | -4,22% | 2.669 | -8,25% | 1.641 | -2,78% | 744 | -4,86% | 61,48% | 102 | 348 | -5,43% | 357 | -3,51% | 11.305 | -14,32% | 3.999 | -2,49% |
| | 2012 | 2.230 | -15,24% | 2.187 | -18,06% | 1.408 | -14,20% | 787 | 5,78% | 64,38% | 127 | 374 | 7,47% | 357 | 0,00% | 6.851 | -39,40% | 3.622 | -9,43% |
| | TOTAL | 18.379 | | 18.345 | | 10.916 | | 787 | | 59,50% | | | 2.496 | | 2.513 | | 94.397 | | 26.748 |

(a) Variación en relación con el año anterior

(b) Coeficiente de Reconocimiento (C.R.): cociente entre los expedientes aprobados y los resueltos

(c) Coeficiente de Gestión (C.G.): Expresa en días la entrada media de expedientes en relación con el número de los que se encuentran en gestión al finalizar el año

PROVINCIA DE ALBACETE

RESUMEN DE LA GESTIÓN DE LAS PENSIONES NO CONTRIBUTIVAS

| | | GESTIÓN EN TRÁMITE INICIAL | | | | | | RECLAMACIONES | | | | REVISIONES EFECTUADAS | | | | | | | |
|------------|--------------|----------------------------|---------|--------------|---------|--------------|---------|---------------|---------|---------------|------|-----------------------|---------|------------|---------|---------------|---------|-------------------------|--------|
| | | Presentadas | | Resueltas | | Aprobadas | | Pendientes | | C.R. | C.G. | Presentadas | | Efectuadas | | Anuales | | Oficio e Inst. de parte | |
| | | nº | Δ (a) | nº | Δ (a) | nº | Δ (a) | nº | Δ (a) | (b) | (c) | nº | Δ (a) | Ptas. | Δ (a) | nº | Δ (a) | nº | Δ (a) |
| JUBILACIÓN | 2006 | 296 | | 308 | | 198 | | 65 | | 64,29% | 79 | 58 | | 50 | | 2.171 | | 313 | |
| | 2007 | 252 | -14,86% | 231 | -25,00% | 145 | -26,77% | 86 | 32,31% | 62,77% | 123 | 27 | -53,45% | 29 | -42,00% | 757 | -65,13% | 296 | -5,43% |
| | 2008 | 255 | 1,19% | 298 | 29,00% | 191 | 31,72% | 43 | -50,00% | 64,09% | 61 | 32 | 18,52% | 32 | 10,34% | 285 | -62,35% | 325 | 9,80% |
| | 2009 | 260 | 1,96% | 277 | -7,05% | 164 | -14,14% | 26 | -39,53% | 59,21% | 36 | 47 | 46,88% | 54 | 68,75% | 349 | 22,46% | 364 | 12,00% |
| | 2010 | 200 | -23,08% | 218 | -21,30% | 133 | -18,90% | 8 | -69,23% | 61,01% | 14 | 30 | -36,17% | 29 | -46,30% | 763 | 118,62% | 351 | -3,57% |
| | 2011 | 247 | 23,50% | 222 | 1,83% | 153 | 15,04% | 33 | 312,50% | 68,92% | 48 | 61 | 103,33% | 61 | 110,34% | 363 | -52,42% | 366 | 4,27% |
| | 2012 | 222 | -10,12% | 229 | 3,15% | 148 | -3,27% | 26 | -21,21% | 64,63% | 42 | 76 | 24,59% | 77 | 26,23% | 1.245 | 242,98% | 368 | 0,55% |
| | TOTAL | 1.732 | | 1.783 | | 1.132 | | 26 | | 63,49% | | 331 | | 332 | | 5.933 | | 2.383 | |
| INVALIDEZ | 2006 | 353 | | 331 | | 177 | | 182 | | 53,47% | 186 | 76 | | 77 | | 2.337 | | 447 | |
| | 2007 | 262 | -25,78% | 267 | -19,34% | 148 | -16,38% | 177 | -2,75% | 55,43% | 243 | 39 | -48,68% | 42 | -45,45% | 785 | -66,41% | 438 | -2,01% |
| | 2008 | 311 | 18,70% | 361 | 35,21% | 184 | 24,32% | 127 | -28,25% | 50,97% | 147 | 43 | 10,26% | 42 | 0,00% | 293 | -62,68% | 461 | 5,25% |
| | 2009 | 364 | 17,04% | 384 | 6,37% | 206 | 11,96% | 107 | -15,75% | 53,65% | 106 | 58 | 34,88% | 60 | 42,86% | 546 | 86,35% | 594 | 28,85% |
| | 2010 | 371 | 1,92% | 362 | -5,73% | 209 | 1,46% | 116 | 8,41% | 57,73% | 113 | 52 | -10,34% | 57 | -5,00% | 889 | 62,82% | 636 | 7,07% |
| | 2011 | 313 | -15,63% | 355 | -1,93% | 196 | -6,22% | 74 | -36,21% | 55,21% | 85 | 55 | 5,77% | 58 | 1,75% | 506 | -43,08% | 701 | 10,22% |
| | 2012 | 340 | 8,63% | 333 | -6,20% | 205 | 4,59% | 81 | 9,46% | 61,56% | 86 | 108 | 96,36% | 104 | 79,31% | 1.771 | 250,00% | 648 | -7,56% |
| | TOTAL | 2.314 | | 2.393 | | 1.325 | | 81 | | 55,37% | | 431 | | 440 | | 7.127 | | 3.925 | |
| TOTAL | 2006 | 649 | | 639 | | 375 | | 247 | | 58,69% | 137 | 134 | | 127 | | 4.508 | | 760 | |
| | 2007 | 514 | -20,80% | 498 | -22,07% | 293 | -21,87% | 263 | 6,48% | 58,84% | 184 | 66 | -50,75% | 71 | -44,09% | 1.542 | -65,79% | 734 | -3,42% |
| | 2008 | 566 | 10,12% | 659 | 32,33% | 375 | 27,99% | 170 | -35,36% | 56,90% | 108 | 75 | 13,64% | 74 | 4,23% | 578 | -62,52% | 786 | 7,08% |
| | 2009 | 624 | 10,25% | 661 | 0,30% | 370 | -1,33% | 133 | -21,76% | 55,98% | 77 | 105 | 40,00% | 114 | 54,05% | 895 | 54,84% | 958 | 21,88% |
| | 2010 | 571 | -8,49% | 580 | -12,25% | 342 | -7,57% | 124 | -6,77% | 58,97% | 78 | 82 | -21,90% | 86 | -24,56% | 1.652 | 84,58% | 987 | 3,03% |
| | 2011 | 560 | -1,93% | 577 | -0,52% | 349 | 2,05% | 107 | -13,71% | 60,49% | 69 | 116 | 41,46% | 119 | 38,37% | 869 | -47,40% | 1.067 | 8,11% |
| | 2012 | 562 | 0,36% | 562 | -2,60% | 353 | 1,15% | 107 | 0,00% | 62,81% | 69 | 184 | 58,62% | 181 | 52,10% | 3.016 | 247,07% | 1.016 | -4,78% |
| | TOTAL | 4.046 | | 4.176 | | 2.457 | | 107 | | 58,84% | | 762 | | 772 | | 13.060 | | 6.308 | |

(a) Variación en relación con el año anterior

(b) Coeficiente de Reconocimiento (C.R.): cociente entre los expedientes aprobados y los resueltos

(c) Coeficiente de Gestión (C.G.): Expresa en días la entrada media de expedientes en relación con el número de los que se encuentran en gestión al finalizar el año

PROVINCIA DE CIUDAD REAL

RESUMEN DE LA GESTIÓN DE LAS PENSIONES NO CONTRIBUTIVAS

| | | GESTIÓN EN TRÁMITE INICIAL | | | | | | | | RECLAMACIONES | | | | REVISIONES EFECTUADAS | | | | | |
|------------|-------|----------------------------|---------|-----------|---------|-----------|---------|------------|----------|---------------|------|-------------|---------|-----------------------|---------|---------|---------|-------------------------|---------|
| | | Presentadas | | Resueltas | | Aprobadas | | Pendientes | | C.R. | C.G. | Presentadas | | Efectuadas | | Anuales | | Oficio e Inst. de parte | |
| | | nº | Δ (a) | nº | Δ (a) | nº | Δ (a) | nº | Δ (a) | (b) | (c) | nº | Δ (a) | Ptas. | Δ (a) | nº | Δ (a) | nº | Δ (a) |
| JUBILACIÓN | 2006 | 306 | | 371 | | 220 | | 31 | | 59,30% | 36 | 128 | | 115 | | 3.065 | | 513 | |
| | 2007 | 330 | 7,84% | 236 | -36,39% | 143 | -35,00% | 125 | 303,23% | 60,59% | 136 | 49 | -61,72% | 64 | -44,35% | 3.361 | 9,66% | 511 | -0,39% |
| | 2008 | 358 | 8,48% | 361 | 52,97% | 206 | 44,06% | 122 | -2,40% | 57,06% | 123 | 41 | -16,33% | 38 | -40,63% | 3.162 | -5,92% | 560 | 9,59% |
| | 2009 | 264 | -26,26% | 285 | -21,05% | 152 | -26,21% | 101 | -17,21% | 53,33% | 138 | 33 | -19,51% | 35 | -7,89% | 151 | -95,22% | 437 | -21,96% |
| | 2010 | 266 | 0,76% | 280 | -1,75% | 169 | 11,18% | 87 | -13,86% | 60,36% | 118 | 64 | 93,94% | 58 | 65,71% | 1.252 | 729,14% | 436 | -0,23% |
| | 2011 | 324 | 21,80% | 359 | 28,21% | 226 | 33,73% | 52 | -40,23% | 62,95% | 58 | 65 | 1,56% | 71 | 22,41% | 1.173 | -6,31% | 397 | -8,94% |
| | 2012 | 229 | -29,32% | 281 | -21,73% | 192 | -15,04% | 0 | -100,00% | 68,33% | 0 | 53 | -18,46% | 51 | -28,17% | 579 | -50,64% | 365 | -8,06% |
| | TOTAL | 2.077 | | 2.173 | | 1.308 | | 0 | | 60,19% | | | 433 | | 432 | | 12.743 | | 3.219 |
| INVALIDEZ | 2006 | 309 | | 312 | | 197 | | 52 | | 63,14% | 61 | 82 | | 87 | | 2.928 | | 542 | |
| | 2007 | 280 | -9,39% | 244 | -21,79% | 147 | -25,38% | 88 | 69,23% | 60,25% | 113 | 64 | -21,95% | 55 | -36,78% | 3.168 | 8,20% | 482 | -11,07% |
| | 2008 | 366 | 30,71% | 328 | 34,43% | 184 | 25,17% | 126 | 43,18% | 56,10% | 124 | 54 | -15,63% | 56 | 1,82% | 3.192 | 0,76% | 561 | 16,39% |
| | 2009 | 380 | 3,83% | 342 | 4,27% | 201 | 9,24% | 164 | 30,16% | 58,77% | 155 | 54 | 0,00% | 59 | 5,36% | 174 | -94,55% | 538 | -4,10% |
| | 2010 | 415 | 9,21% | 417 | 21,93% | 268 | 33,33% | 162 | -1,22% | 64,27% | 141 | 71 | 31,48% | 75 | 27,12% | 1.470 | 744,83% | 711 | 32,16% |
| | 2011 | 357 | -13,98% | 448 | 7,43% | 305 | 13,81% | 71 | -56,17% | 68,08% | 72 | 67 | -5,63% | 67 | -10,67% | 1.002 | -31,84% | 755 | 6,19% |
| | 2012 | 283 | -20,73% | 303 | -32,37% | 208 | -31,80% | 51 | -28,17% | 68,65% | 65 | 45 | -32,84% | 42 | -37,31% | 384 | -61,68% | 647 | -14,30% |
| | TOTAL | 2.390 | | 2.394 | | 1.510 | | 51 | | 63,07% | | | 437 | | 441 | | 12.318 | | 4.236 |
| TOTAL | 2006 | 615 | | 683 | | 417 | | 83 | | 61,05% | 49 | 210 | | 202 | | 5.993 | | 1.055 | |
| | 2007 | 610 | -0,81% | 480 | -29,72% | 290 | -30,46% | 213 | 156,63% | 60,42% | 126 | 113 | -46,19% | 119 | -41,09% | 6.529 | 8,94% | 993 | -5,88% |
| | 2008 | 724 | 18,69% | 689 | 43,54% | 390 | 34,48% | 248 | 16,43% | 56,60% | 123 | 95 | -15,93% | 94 | -21,01% | 6.354 | -2,68% | 1.121 | 12,89% |
| | 2009 | 644 | -11,05% | 627 | -9,00% | 353 | -9,49% | 265 | 6,85% | 56,30% | 148 | 87 | -8,42% | 94 | 0,00% | 325 | -94,89% | 975 | -13,02% |
| | 2010 | 681 | 5,75% | 697 | 11,16% | 437 | 23,80% | 249 | -6,04% | 62,70% | 132 | 135 | 55,17% | 133 | 41,49% | 2.722 | 737,54% | 1.147 | 17,64% |
| | 2011 | 681 | 0,00% | 807 | 15,78% | 531 | 21,51% | 123 | -50,60% | 65,80% | 65 | 132 | -2,22% | 138 | 3,76% | 2.175 | -20,10% | 1.152 | 0,44% |
| | 2012 | 512 | -24,82% | 584 | -27,63% | 400 | -24,67% | 51 | -58,54% | 68,49% | 36 | 98 | -25,76% | 93 | -32,61% | 963 | -55,72% | 1.012 | -12,15% |
| | TOTAL | 4.467 | | 4.567 | | 2.818 | | 51 | | 61,70% | | | 870 | | 873 | | 25.061 | | 7.455 |

(a) Variación en relación con el año anterior

(b) Coeficiente de Reconocimiento (C.R.): cociente entre los expedientes aprobados y los resueltos

(c) Coeficiente de Gestión (C.G.): Expresa en días la entrada media de expedientes en relación con el número de los que se encuentran en gestión al finalizar el año

PROVINCIA DE CUENCA

RESUMEN DE LA GESTIÓN DE LAS PENSIONES NO CONTRIBUTIVAS

| | | GESTIÓN EN TRÁMITE INICIAL | | | | | | RECLAMACIONES | | | | REVISIONES EFECTUADAS | | | | | | | |
|------------|--------------|----------------------------|---------|--------------|---------|--------------|---------|---------------|---------|---------------|------|-----------------------|------------|------------|------------|---------|---------------|-------------------------|--------------|
| | | Presentadas | | Resueltas | | Aprobadas | | Pendientes | | C.R. | C.G. | Presentadas | | Efectuadas | | Anuales | | Oficio e Inst. de parte | |
| | | nº | Δ (a) | nº | Δ (a) | nº | Δ (a) | nº | Δ (a) | (b) | (c) | nº | Δ (a) | Ptas. | Δ (a) | nº | Δ (a) | nº | Δ (a) |
| JUBILACIÓN | 2006 | 218 | | 193 | | 131 | | 46 | | 67,88% | 76 | 27 | | 27 | | 1.199 | | 328 | |
| | 2007 | 219 | 0,46% | 236 | 22,28% | 129 | -1,53% | 29 | -36,96% | 54,66% | 48 | 9 | -66,67% | 9 | -66,67% | 1.474 | 22,94% | 485 | 47,87% |
| | 2008 | 174 | -20,55% | 159 | -32,63% | 73 | -43,41% | 44 | 51,72% | 45,91% | 91 | 11 | 22,22% | 10 | 11,11% | 1.425 | -3,32% | 322 | -33,61% |
| | 2009 | 158 | -9,20% | 192 | 20,75% | 99 | 35,62% | 10 | -77,27% | 51,56% | 23 | 38 | 245,45% | 38 | 280,00% | 232 | -83,72% | 202 | -37,27% |
| | 2010 | 146 | -7,59% | 143 | -25,52% | 66 | -33,33% | 13 | 30,00% | 46,15% | 32 | 30 | -21,05% | 31 | -18,42% | 1.195 | 415,09% | 191 | -5,45% |
| | 2011 | 122 | -16,44% | 123 | -13,99% | 63 | -4,55% | 12 | -7,69% | 51,22% | 35 | 23 | -23,33% | 22 | -29,03% | 1.059 | -11,38% | 137 | -28,27% |
| | 2012 | 98 | -19,67% | 94 | -23,58% | 66 | 4,76% | 16 | 33,33% | 70,21% | 59 | 10 | -56,52% | 9 | -59,09% | 764 | -27,86% | 164 | 19,71% |
| | TOTAL | 1.135 | | 1.140 | | 627 | | 16 | | 55,00% | | | 148 | | 146 | | 7.348 | | 1.829 |
| INVALIDEZ | 2006 | 198 | | 210 | | 123 | | 59 | | 58,57% | 107 | 30 | | 30 | | 1.208 | | 356 | |
| | 2007 | 188 | -5,05% | 191 | -9,05% | 120 | -2,44% | 56 | -5,08% | 62,83% | 107 | 14 | -53,33% | 14 | -53,33% | 1.668 | 38,08% | 537 | 50,84% |
| | 2008 | 209 | 11,17% | 209 | 9,42% | 112 | -6,67% | 56 | 0,00% | 53,59% | 96 | 13 | -7,14% | 12 | -14,29% | 1.643 | -1,50% | 393 | -26,82% |
| | 2009 | 257 | 22,97% | 278 | 33,01% | 160 | 42,86% | 35 | -37,50% | 57,55% | 49 | 31 | 138,46% | 30 | 150,00% | 304 | -81,50% | 439 | 11,70% |
| | 2010 | 266 | 3,50% | 274 | -1,44% | 151 | -5,63% | 27 | -22,86% | 55,11% | 37 | 27 | -12,90% | 28 | -6,67% | 1.620 | 432,89% | 521 | 18,68% |
| | 2011 | 236 | -11,28% | 235 | -14,23% | 128 | -15,23% | 28 | 3,70% | 54,47% | 43 | 28 | 3,70% | 29 | 3,57% | 1.604 | -0,99% | 436 | -16,31% |
| | 2012 | 183 | -22,46% | 178 | -24,26% | 111 | -13,28% | 33 | 17,86% | 62,36% | 65 | 23 | -17,86% | 22 | -24,14% | 1.275 | -20,51% | 373 | -14,45% |
| | TOTAL | 1.537 | | 1.575 | | 905 | | 33 | | 57,46% | | | 166 | | 165 | | 9.322 | | 3.055 |
| TOTAL | 2006 | 416 | | 403 | | 254 | | 105 | | 63,03% | 91 | 57 | | 57 | | 2.407 | | 684 | |
| | 2007 | 407 | -2,16% | 427 | 5,96% | 249 | -1,97% | 85 | -19,05% | 58,31% | 75 | 23 | -59,65% | 23 | -59,65% | 3.142 | 30,54% | 1.022 | 49,42% |
| | 2008 | 383 | -5,90% | 368 | -13,82% | 185 | -25,70% | 100 | 17,65% | 50,27% | 94 | 24 | 4,35% | 22 | -4,35% | 3.068 | -2,36% | 715 | -30,04% |
| | 2009 | 415 | 8,36% | 470 | 27,72% | 259 | 40,00% | 45 | -55,00% | 55,11% | 39 | 69 | 187,50% | 68 | 209,09% | 536 | -82,53% | 641 | -10,35% |
| | 2010 | 412 | -0,72% | 417 | -11,28% | 217 | -16,22% | 40 | -11,11% | 52,04% | 35 | 57 | -17,39% | 59 | -13,24% | 2.815 | 425,19% | 712 | 11,08% |
| | 2011 | 358 | -13,11% | 358 | -14,15% | 191 | -11,98% | 40 | 0,00% | 53,35% | 40 | 51 | -10,53% | 51 | -13,56% | 2.663 | -5,40% | 573 | -19,52% |
| | 2012 | 281 | -21,51% | 272 | -24,02% | 177 | -7,33% | 49 | 22,50% | 65,07% | 63 | 33 | -35,29% | 31 | -39,22% | 2.039 | -23,43% | 537 | -6,28% |
| | TOTAL | 2.672 | | 2.715 | | 1.532 | | 49 | | 56,43% | | | 314 | | 311 | | 16.670 | | 4.884 |

(a) Variación en relación con el año anterior

(b) Coeficiente de Reconocimiento (C.R.): cociente entre los expedientes aprobados y los resueltos

(c) Coeficiente de Gestión (C.G.): Expresa en días la entrada media de expedientes en relación con el número de los que se encuentran en gestión al finalizar el año

PROVINCIA DE GUADALAJARA

RESUMEN DE LA GESTIÓN DE LAS PENSIONES NO CONTRIBUTIVAS

| | | GESTIÓN EN TRÁMITE INICIAL | | | | | | | | RECLAMACIONES | | | | REVISIONES EFECTUADAS | | | | | |
|--|--------------|----------------------------|--------------|-----------|--------------|-----------|------------|------------|-----------|---------------|---------------|-------------|------------|-----------------------|------------|---------|--------------|-------------------------|--------------|
| | | Presentadas | | Resueltas | | Aprobadas | | Pendientes | | C.R. | C.G. | Presentadas | | Efectuadas | | Anuales | | Oficio e Inst. de parte | |
| | | nº | Δ (a) | nº | Δ (a) | nº | Δ (a) | nº | Δ (a) | (b) | (c) | nº | Δ (a) | Ptas. | Δ (a) | nº | Δ (a) | nº | Δ (a) |
| J U B I L A C I Ó N | 2006 | 58 | | 58 | | 34 | | 5 | | 58,62% | 31 | 10 | | 10 | | 478 | | 90 | |
| | 2007 | 79 | 36,21% | 76 | 31,03% | 43 | 26,47% | 8 | 60,00% | 56,58% | 36 | 13 | 30,00% | 12 | 20,00% | 474 | -0,84% | 63 | -30,00% |
| | 2008 | 91 | 15,19% | 84 | 10,53% | 44 | 2,33% | 15 | 87,50% | 52,38% | 59 | 10 | -23,08% | 10 | -16,67% | 434 | -8,44% | 66 | 4,76% |
| | 2009 | 112 | 23,08% | 119 | 41,67% | 70 | 59,09% | 8 | -46,67% | 58,82% | 26 | 10 | 0,00% | 11 | 10,00% | 416 | -4,15% | 82 | 24,24% |
| | 2010 | 84 | -25,00% | 85 | -28,57% | 55 | -21,43% | 7 | -12,50% | 64,71% | 30 | 12 | 20,00% | 11 | 0,00% | 444 | 6,73% | 89 | 8,54% |
| | 2011 | 86 | 2,38% | 88 | 3,53% | 63 | 14,55% | 5 | -28,57% | 71,59% | 21 | 12 | 0,00% | 13 | 18,18% | 429 | -3,38% | 86 | -3,37% |
| | 2012 | 104 | 20,93% | 96 | 9,09% | 61 | -3,17% | 13 | 160,00% | 63,54% | 45 | 13 | 8,33% | 11 | -15,38% | 379 | -11,66% | 79 | -8,14% |
| | TOTAL | | 614 | | 606 | | 370 | | 13 | | 61,06% | | 80 | | 78 | | 3.054 | | 555 |
| I N V A L I D E Z | 2006 | 107 | | 107 | | 69 | | 15 | | 64,49% | 50 | 22 | | 20 | | 584 | | 118 | |
| | 2007 | 121 | 13,08% | 114 | 6,54% | 76 | 10,14% | 22 | 46,67% | 66,67% | 65 | 21 | -4,55% | 23 | 15,00% | 624 | 6,85% | 152 | 28,81% |
| | 2008 | 117 | -3,31% | 106 | -7,02% | 62 | -18,42% | 33 | 50,00% | 58,49% | 102 | 12 | -42,86% | 12 | -47,83% | 595 | -4,65% | 183 | 20,39% |
| | 2009 | 144 | 23,08% | 157 | 48,11% | 89 | 43,55% | 20 | -39,39% | 56,69% | 50 | 20 | 66,67% | 19 | 58,33% | 545 | -8,40% | 182 | -0,55% |
| | 2010 | 128 | -11,11% | 130 | -17,20% | 68 | -23,60% | 18 | -10,00% | 52,31% | 51 | 20 | 0,00% | 19 | 0,00% | 650 | 19,27% | 214 | 17,58% |
| | 2011 | 119 | -7,03% | 117 | -10,00% | 70 | 2,94% | 20 | 11,11% | 59,83% | 61 | 13 | -35,00% | 15 | -21,05% | 627 | -3,54% | 190 | -11,21% |
| | 2012 | 119 | 0,00% | 108 | -7,69% | 69 | -1,43% | 31 | 55,00% | 63,89% | 94 | 21 | 61,54% | 15 | 0,00% | 439 | -29,98% | 122 | -35,79% |
| | TOTAL | | 855 | | 839 | | 503 | | 31 | | 59,95% | | 129 | | 123 | | 4.064 | | 1.161 |
| T O T A L | 2006 | 165 | | 165 | | 103 | | 20 | | 62,42% | 44 | 32 | | 30 | | 1.062 | | 208 | |
| | 2007 | 200 | 21,21% | 190 | 15,15% | 119 | 15,53% | 30 | 50,00% | 62,63% | 54 | 34 | 6,25% | 35 | 16,67% | 1.098 | 3,39% | 215 | 3,37% |
| | 2008 | 208 | 4,00% | 190 | 0,00% | 106 | -10,92% | 48 | 60,00% | 55,79% | 83 | 22 | -35,29% | 22 | -37,14% | 1.029 | -6,28% | 249 | 15,81% |
| | 2009 | 256 | 23,08% | 276 | 45,26% | 159 | 50,00% | 28 | -41,67% | 57,61% | 39 | 30 | 36,36% | 30 | 36,36% | 961 | -6,61% | 264 | 6,02% |
| | 2010 | 212 | -17,19% | 215 | -22,10% | 123 | -22,64% | 25 | -10,71% | 57,21% | 42 | 32 | 6,67% | 30 | 0,00% | 1.094 | 13,84% | 303 | 14,77% |
| | 2011 | 205 | -3,30% | 205 | -4,65% | 133 | 8,13% | 25 | 0,00% | 64,88% | 44 | 25 | -21,88% | 28 | -6,67% | 1.056 | -3,47% | 276 | -8,91% |
| | 2012 | 223 | 8,78% | 204 | -0,49% | 130 | -2,26% | 44 | 76,00% | 63,73% | 71 | 34 | 36,00% | 26 | -7,14% | 818 | -22,54% | 201 | -27,17% |
| | TOTAL | | 1.469 | | 1.445 | | 873 | | 44 | | 60,42% | | 209 | | 201 | | 7.118 | | 1.716 |

(a) Variación en relación con el año anterior

(b) Coeficiente de Reconocimiento (C.R.): cociente entre los expedientes aprobados y los resueltos

(c) Coeficiente de Gestión (C.G.): Expresa en días la entrada media de expedientes en relación con el número de los que se encuentran en gestión al finalizar el año

PROVINCIA DE TOLEDO

RESUMEN DE LA GESTIÓN DE LAS PENSIONES NO CONTRIBUTIVAS

| | | GESTIÓN EN TRÁMITE INICIAL | | | | | | RECLAMACIONES | | | | REVISIONES EFECTUADAS | | | | | | | |
|------------|-------|----------------------------|---------|-----------|---------|-----------|---------|---------------|---------|--------|------|-----------------------|---------|------------|---------|---------|---------|-------------------------|---------|
| | | Presentadas | | Resueltas | | Aprobadas | | Pendientes | | C.R. | C.G. | Presentadas | | Efectuadas | | Anuales | | Oficio e Inst. de parte | |
| | | nº | Δ (a) | nº | Δ (a) | nº | Δ (a) | nº | Δ (a) | (b) | (c) | nº | Δ (a) | Ptas. | Δ (a) | nº | Δ (a) | nº | Δ (a) |
| JUBILACIÓN | 2006 | 435 | | 456 | | 271 | | 68 | | 59,43% | 56 | 48 | | 43 | | 2.507 | | 575 | |
| | 2007 | 460 | 5,75% | 367 | -19,52% | 208 | -23,25% | 161 | 136,76% | 56,68% | 126 | 28 | -41,67% | 28 | -34,88% | 3.429 | 36,78% | 491 | -14,61% |
| | 2008 | 412 | -10,43% | 456 | 24,25% | 295 | 41,83% | 117 | -27,33% | 64,69% | 102 | 13 | -53,57% | 16 | -42,86% | 3.270 | -4,64% | 410 | -16,50% |
| | 2009 | 606 | 47,09% | 528 | 15,79% | 296 | 0,34% | 195 | 66,67% | 56,06% | 116 | 12 | -7,69% | 16 | 0,00% | 3.286 | 0,49% | 392 | -4,39% |
| | 2010 | 444 | -26,73% | 531 | 0,57% | 309 | 4,39% | 108 | -44,62% | 58,19% | 88 | 25 | 108,33% | 26 | 62,50% | 2.671 | -18,72% | 444 | 13,27% |
| | 2011 | 474 | 6,76% | 325 | -38,79% | 196 | -36,57% | 257 | 137,96% | 60,31% | 195 | 10 | -60,00% | 6 | -76,92% | 2.454 | -8,12% | 452 | 1,80% |
| | 2012 | 377 | -20,46% | 336 | 3,38% | 207 | 5,61% | 298 | 15,95% | 61,61% | 285 | 10 | 0,00% | 12 | 100,00% | 4 | -99,84% | 417 | -7,74% |
| | TOTAL | 3.208 | | 2.999 | | 1.782 | | 298 | | 59,42% | | | 146 | | 147 | | 17.621 | | 3.181 |
| INVALIDEZ | 2006 | 333 | | 353 | | 194 | | 144 | | 54,96% | 156 | 57 | | 49 | | 2.529 | | 501 | |
| | 2007 | 340 | 2,10% | 286 | -18,98% | 171 | -11,86% | 198 | 37,50% | 59,79% | 210 | 35 | -38,60% | 35 | -28,57% | 2.672 | 5,65% | 377 | -24,75% |
| | 2008 | 273 | -19,71% | 309 | 8,04% | 221 | 29,24% | 162 | -18,18% | 71,52% | 214 | 24 | -31,43% | 38 | 8,57% | 2.686 | 0,52% | 422 | 11,94% |
| | 2009 | 516 | 89,01% | 400 | 29,45% | 226 | 2,26% | 278 | 71,60% | 56,50% | 194 | 13 | -45,83% | 22 | -42,11% | 2.641 | -1,68% | 478 | 13,27% |
| | 2010 | 427 | -17,25% | 469 | 17,25% | 260 | 15,04% | 236 | -15,11% | 55,44% | 199 | 37 | 184,62% | 36 | 63,64% | 2.240 | -15,18% | 508 | 6,28% |
| | 2011 | 353 | -17,33% | 397 | -15,35% | 241 | -7,31% | 192 | -18,64% | 60,71% | 196 | 14 | -62,16% | 15 | -58,33% | 2.088 | -6,79% | 479 | -5,71% |
| | 2012 | 275 | -22,10% | 229 | -42,32% | 141 | -41,49% | 238 | 23,96% | 61,57% | 312 | 15 | 7,14% | 14 | -6,67% | 11 | -99,47% | 439 | -8,35% |
| | TOTAL | 2.517 | | 2.443 | | 1.454 | | 238 | | 59,52% | | | 195 | | 209 | | 14.867 | | 3.204 |
| TOTAL | 2006 | 768 | | 809 | | 465 | | 212 | | 57,48% | 99 | 105 | | 92 | | 5.036 | | 1.076 | |
| | 2007 | 800 | 4,17% | 653 | -19,28% | 379 | -18,49% | 359 | 69,34% | 58,04% | 162 | 63 | -40,00% | 63 | -31,52% | 6.101 | 21,15% | 868 | -19,33% |
| | 2008 | 685 | -14,38% | 765 | 17,15% | 516 | 36,15% | 279 | -22,28% | 67,45% | 147 | 37 | -41,27% | 54 | -14,29% | 5.956 | -2,38% | 832 | -4,15% |
| | 2009 | 1.122 | 63,80% | 928 | 21,31% | 522 | 1,16% | 473 | 69,53% | 56,25% | 152 | 25 | -32,43% | 38 | -29,63% | 5.927 | -0,49% | 870 | 4,57% |
| | 2010 | 871 | -22,37% | 1.000 | 7,76% | 569 | 9,00% | 344 | -27,27% | 56,90% | 142 | 62 | 148,00% | 62 | 63,16% | 4.911 | -17,14% | 952 | 9,43% |
| | 2011 | 827 | -5,05% | 722 | -27,80% | 437 | -23,20% | 449 | 30,52% | 60,53% | 195 | 24 | -61,29% | 21 | -66,13% | 4.542 | -7,51% | 931 | -2,21% |
| | 2012 | 652 | -21,16% | 565 | -21,75% | 348 | -20,37% | 536 | 19,38% | 61,59% | 296 | 25 | 4,17% | 26 | 23,81% | 15 | -99,67% | 856 | -8,06% |
| | TOTAL | 5.725 | | 5.442 | | 3.236 | | 536 | | 59,46% | | | 341 | | 356 | | 32.488 | | 6.385 |

(a) Variación en relación con el año anterior

(b) Coeficiente de Reconocimiento (C.R.): cociente entre los expedientes aprobados y los resueltos

(c) Coeficiente de Gestión (C.G.): Expresa en días la entrada media de expedientes en relación con el número de los que se encuentran en gestión al finalizar el año

COMUNIDAD DE CATALUNYA

RESUMEN DE LA GESTIÓN DE LAS PENSIONES NO CONTRIBUTIVAS

| | | GESTIÓN EN TRÁMITE INICIAL | | | | | | RECLAMACIONES | | | | REVISIONES EFECTUADAS | | | | | | | |
|--|-------|----------------------------|---------|-----------|---------|-----------|---------|---------------|---------|--------|------|-----------------------|---------|------------|---------|---------|---------|-------------------------|---------|
| | | Presentadas | | Resueltas | | Aprobadas | | Pendientes | | C.R. | C.G. | Presentadas | | Efectuadas | | Anuales | | Oficio e Inst. de parte | |
| | | nº | Δ (a) | nº | Δ (a) | nº | Δ (a) | nº | Δ (a) | (b) | (c) | nº | Δ (a) | Ptas. | Δ (a) | nº | Δ (a) | nº | Δ (a) |
| J U B I L A C I Ó N | 2006 | 3.788 | | 3.786 | | 1.933 | | 471 | | 51,06% | 45 | 417 | | 428 | | 28.981 | | 2.089 | |
| | 2007 | 3.323 | -12,28% | 3.146 | -16,90% | 1.509 | -21,93% | 648 | 37,58% | 47,97% | 70 | 451 | 8,15% | 442 | 3,27% | 28.410 | -1,97% | 2.138 | 2,35% |
| | 2008 | 3.839 | 15,53% | 3.667 | 16,56% | 1.792 | 18,75% | 820 | 26,54% | 48,87% | 77 | 529 | 17,29% | 440 | -0,45% | 31.546 | 11,04% | 2.329 | 8,93% |
| | 2009 | 3.811 | -0,73% | 3.347 | -8,73% | 1.607 | -10,32% | 1.284 | 56,59% | 48,01% | 121 | 669 | 26,47% | 639 | 45,23% | 33.617 | 6,57% | 1.622 | -30,36% |
| | 2010 | 3.871 | 1,57% | 3.341 | -0,18% | 1.596 | -0,68% | 1.814 | 41,28% | 47,77% | 169 | 598 | -10,61% | 646 | 1,10% | 31.416 | -6,55% | 1.605 | -1,05% |
| | 2011 | 3.655 | -5,58% | 4.142 | 23,97% | 2.203 | 38,03% | 1.327 | -26,85% | 53,19% | 131 | 410 | -31,44% | 450 | -30,34% | 32.206 | 2,51% | 1.852 | 15,39% |
| | 2012 | 3.399 | -7,00% | 2.639 | -36,29% | 1.415 | -35,77% | 2.087 | 57,27% | 53,62% | 221 | 469 | 14,39% | 481 | 6,89% | 31.265 | -2,92% | 1.602 | -13,50% |
| | TOTAL | 25.686 | | 24.068 | | 12.055 | | 2.087 | | 50,09% | | | 3.543 | | 3.526 | | 217.441 | | 13.237 |
| I N V A L I D E Z | 2006 | 4.250 | | 4.116 | | 1.854 | | 1.339 | | 45,04% | 113 | 759 | | 842 | | 30.398 | | 3.808 | |
| | 2007 | 4.118 | -3,11% | 3.749 | -8,92% | 1.541 | -16,88% | 1.708 | 27,56% | 41,10% | 149 | 980 | 29,12% | 913 | 8,43% | 30.477 | 0,26% | 4.629 | 21,56% |
| | 2008 | 4.413 | 7,16% | 4.017 | 7,15% | 1.670 | 8,37% | 2.104 | 23,19% | 41,57% | 172 | 1.123 | 14,59% | 935 | 2,41% | 24.641 | -19,15% | 4.451 | -3,85% |
| | 2009 | 4.861 | 10,15% | 4.575 | 13,89% | 1.770 | 5,99% | 2.390 | 13,59% | 38,69% | 177 | 1.364 | 21,46% | 1.350 | 44,39% | 25.605 | 3,91% | 3.604 | -19,03% |
| | 2010 | 4.448 | -8,50% | 4.350 | -4,92% | 1.605 | -9,32% | 2.488 | 4,10% | 36,90% | 201 | 935 | -31,45% | 1.095 | -18,89% | 19.232 | -24,89% | 3.150 | -12,60% |
| | 2011 | 4.774 | 7,33% | 4.752 | 9,24% | 1.986 | 23,74% | 2.510 | 0,88% | 41,79% | 189 | 831 | -11,12% | 854 | -22,01% | 25.095 | 30,49% | 3.744 | 18,86% |
| | 2012 | 4.421 | -7,39% | 4.120 | -13,30% | 1.794 | -9,67% | 2.811 | 11,99% | 43,54% | 229 | 689 | -17,09% | 777 | -9,02% | 24.995 | -0,40% | 3.227 | -13,81% |
| | TOTAL | 31.285 | | 29.679 | | 12.220 | | 2.811 | | 41,17% | | | 6.681 | | 6.766 | | 180.443 | | 26.613 |
| T O T A L | 2006 | 8.038 | | 7.902 | | 3.787 | | 1.810 | | 47,92% | 81 | 1.176 | | 1.270 | | 59.379 | | 5.897 | |
| | 2007 | 7.441 | -7,43% | 6.895 | -12,74% | 3.050 | -19,46% | 2.356 | 30,17% | 44,23% | 114 | 1.431 | 21,68% | 1.355 | 6,69% | 58.887 | -0,83% | 6.767 | 14,75% |
| | 2008 | 8.252 | 10,90% | 7.684 | 11,44% | 3.462 | 13,51% | 2.924 | 24,11% | 45,05% | 128 | 1.652 | 15,44% | 1.375 | 1,48% | 56.187 | -4,59% | 6.780 | 0,19% |
| | 2009 | 8.672 | 5,09% | 7.922 | 3,10% | 3.377 | -2,46% | 3.674 | 25,65% | 42,63% | 153 | 2.033 | 23,06% | 1.989 | 44,65% | 59.222 | 5,40% | 5.226 | -22,92% |
| | 2010 | 8.319 | -4,07% | 7.691 | -2,92% | 3.201 | -5,21% | 4.302 | 17,09% | 41,62% | 186 | 1.533 | -24,59% | 1.741 | -12,47% | 50.648 | -14,48% | 4.755 | -9,01% |
| | 2011 | 8.429 | 1,32% | 8.894 | 15,64% | 4.189 | 30,87% | 3.837 | -10,81% | 47,10% | 164 | 1.241 | -19,05% | 1.304 | -25,10% | 57.301 | 13,14% | 5.596 | 17,69% |
| | 2012 | 7.820 | -7,23% | 6.759 | -24,00% | 3.209 | -23,39% | 4.898 | 27,65% | 47,48% | 225 | 1.158 | -6,69% | 1.258 | -3,53% | 56.260 | -1,82% | 4.829 | -13,71% |
| | TOTAL | 56.971 | | 53.747 | | 24.275 | | 4.898 | | 45,17% | | | 10.224 | | 10.292 | | 397.884 | | 39.850 |

(a) Variación en relación con el año anterior

(b) Coeficiente de Reconocimiento (C.R.): cociente entre los expedientes aprobados y los resueltos

(c) Coeficiente de Gestión (C.G.): Expresa en días la entrada media de expedientes en relación con el número de los que se encuentran en gestión al finalizar el año

PROVINCIA DE BARCELONA

RESUMEN DE LA GESTIÓN DE LAS PENSIONES NO CONTRIBUTIVAS

| | | GESTIÓN EN TRÁMITE INICIAL | | | | | | RECLAMACIONES | | | | REVISIONES EFECTUADAS | | | | | | | |
|--|--------------|----------------------------|---------|---------------|---------|---------------|---------|---------------|---------|---------------|------|-----------------------|--------------|------------|--------------|---------|----------------|-------------------------|---------------|
| | | Presentadas | | Resueltas | | Aprobadas | | Pendientes | | C.R. | C.G. | Presentadas | | Efectuadas | | Anuales | | Oficio e Inst. de parte | |
| | | nº | Δ (a) | nº | Δ (a) | nº | Δ (a) | nº | Δ (a) | (b) | (c) | nº | Δ (a) | Ptas. | Δ (a) | nº | Δ (a) | nº | Δ (a) |
| J U B I L A C I Ó N | 2006 | 2.764 | | 2.760 | | 1.440 | | 342 | | 52,17% | 45 | 324 | | 333 | | 21.409 | | 1.598 | |
| | 2007 | 2.417 | -12,55% | 2.327 | -15,69% | 1.152 | -20,00% | 432 | 26,32% | 49,51% | 64 | 338 | 4,32% | 328 | -1,50% | 20.989 | -1,96% | 1.632 | 2,13% |
| | 2008 | 2.842 | 17,58% | 2.684 | 15,34% | 1.346 | 16,84% | 590 | 36,57% | 50,15% | 75 | 389 | 15,09% | 329 | 0,30% | 23.656 | 12,71% | 1.716 | 5,15% |
| | 2009 | 2.832 | -0,35% | 2.511 | -6,45% | 1.220 | -9,36% | 911 | 54,41% | 48,59% | 116 | 521 | 33,93% | 479 | 45,59% | 24.582 | 3,91% | 1.149 | -33,04% |
| | 2010 | 2.845 | 0,46% | 2.465 | -1,83% | 1.201 | -1,56% | 1.291 | 41,71% | 48,72% | 163 | 452 | -13,24% | 498 | 3,97% | 23.165 | -5,76% | 1.145 | -0,35% |
| | 2011 | 2.775 | -2,46% | 3.086 | 25,19% | 1.669 | 38,97% | 980 | -24,09% | 54,08% | 127 | 301 | -33,41% | 334 | -32,93% | 23.754 | 2,54% | 1.366 | 19,30% |
| | 2012 | 2.490 | -10,27% | 1.982 | -35,77% | 1.066 | -36,13% | 1.488 | 51,84% | 53,78% | 215 | 371 | 23,26% | 379 | 13,47% | 23.157 | -2,51% | 1.160 | -15,08% |
| | TOTAL | 18.965 | | 17.815 | | 9.094 | | 1.488 | | 51,05% | | | 2.696 | | 2.680 | | 160.712 | | 9.766 |
| I N V A L I D E Z | 2006 | 3.277 | | 3.228 | | 1.401 | | 996 | | 43,40% | 109 | 609 | | 697 | | 22.685 | | 2.906 | |
| | 2007 | 3.165 | -3,42% | 2.869 | -11,12% | 1.193 | -14,85% | 1.292 | 29,72% | 41,58% | 147 | 770 | 26,44% | 711 | 2,01% | 22.677 | -0,04% | 3.390 | 16,66% |
| | 2008 | 3.360 | 6,16% | 3.058 | 6,59% | 1.236 | 3,60% | 1.594 | 23,37% | 40,42% | 171 | 846 | 9,87% | 723 | 1,69% | 18.555 | -18,18% | 3.264 | -3,72% |
| | 2009 | 3.560 | 5,95% | 3.411 | 11,54% | 1.220 | -1,29% | 1.743 | 9,35% | 35,77% | 176 | 1.073 | 26,83% | 1.046 | 44,67% | 19.261 | 3,80% | 2.510 | -23,10% |
| | 2010 | 3.308 | -7,08% | 3.197 | -6,27% | 1.112 | -8,85% | 1.854 | 6,37% | 34,78% | 202 | 708 | -34,02% | 836 | -20,08% | 13.083 | -32,08% | 2.182 | -13,07% |
| | 2011 | 3.631 | 9,76% | 3.546 | 10,92% | 1.429 | 28,51% | 1.939 | 4,58% | 40,30% | 192 | 603 | -14,83% | 610 | -27,03% | 18.694 | 42,89% | 2.636 | 20,81% |
| | 2012 | 3.357 | -7,55% | 3.195 | -9,90% | 1.311 | -8,26% | 2.101 | 8,35% | 41,03% | 225 | 523 | -13,27% | 597 | -2,13% | 18.345 | -1,87% | 2.315 | -12,18% |
| | TOTAL | 23.658 | | 22.504 | | 8.902 | | 2.101 | | 39,56% | | | 5.132 | | 5.220 | | 133.300 | | 19.203 |
| T O T A L | 2006 | 6.041 | | 5.988 | | 2.841 | | 1.338 | | 47,44% | 80 | 933 | | 1.030 | | 44.094 | | 4.504 | |
| | 2007 | 5.582 | -7,60% | 5.196 | -13,23% | 2.345 | -17,46% | 1.724 | 28,85% | 45,13% | 111 | 1.108 | 18,76% | 1.039 | 0,87% | 43.666 | -0,97% | 5.022 | 11,50% |
| | 2008 | 6.202 | 11,11% | 5.742 | 10,51% | 2.582 | 10,11% | 2.184 | 26,68% | 44,97% | 127 | 1.235 | 11,46% | 1.052 | 1,25% | 42.211 | -3,33% | 4.980 | -0,84% |
| | 2009 | 6.392 | 3,06% | 5.922 | 3,13% | 2.440 | -5,50% | 2.654 | 21,52% | 41,20% | 149 | 1.594 | 29,07% | 1.525 | 44,96% | 43.843 | 3,87% | 3.659 | -26,53% |
| | 2010 | 6.153 | -3,74% | 5.662 | -4,39% | 2.313 | -5,20% | 3.145 | 18,50% | 40,85% | 184 | 1.160 | -27,23% | 1.334 | -12,52% | 36.248 | -17,32% | 3.327 | -9,07% |
| | 2011 | 6.406 | 4,11% | 6.632 | 17,13% | 3.098 | 33,94% | 2.919 | -7,19% | 46,71% | 164 | 904 | -22,07% | 944 | -29,24% | 42.448 | 17,10% | 4.002 | 20,29% |
| | 2012 | 5.847 | -8,73% | 5.177 | -21,94% | 2.377 | -23,27% | 3.589 | 22,95% | 45,91% | 221 | 894 | -1,11% | 976 | 3,39% | 41.502 | -2,23% | 3.475 | -13,17% |
| | TOTAL | 42.623 | | 40.319 | | 17.996 | | 3.589 | | 44,63% | | | 7.828 | | 7.900 | | 294.012 | | 28.969 |

(a) Variación en relación con el año anterior

(b) Coeficiente de Reconocimiento (C.R.): cociente entre los expedientes aprobados y los resueltos

(c) Coeficiente de Gestión (C.G.): Expresa en días la entrada media de expedientes en relación con el número de los que se encuentran en gestión al finalizar el año

PROVINCIA DE GIRONA

RESUMEN DE LA GESTIÓN DE LAS PENSIONES NO CONTRIBUTIVAS

| | | GESTIÓN EN TRÁMITE INICIAL | | | | | | RECLAMACIONES | | | | REVISIONES EFECTUADAS | | | | | | | |
|--|--------------|----------------------------|---------|--------------|---------|--------------|---------|---------------|---------|---------------|------|-----------------------|------------|------------|------------|---------|---------------|-------------------------|--------------|
| | | Presentadas | | Resueltas | | Aprobadas | | Pendientes | | C.R. | C.G. | Presentadas | | Efectuadas | | Anuales | | Oficio e Inst. de parte | |
| | | nº | Δ (a) | nº | Δ (a) | nº | Δ (a) | nº | Δ (a) | (b) | (c) | nº | Δ (a) | Ptas. | Δ (a) | nº | Δ (a) | nº | Δ (a) |
| J U B I L A C I Ó N | 2006 | 278 | | 286 | | 162 | | 33 | | 56,64% | 43 | 18 | | 26 | | 1.894 | | 109 | |
| | 2007 | 240 | -13,67% | 217 | -24,13% | 99 | -38,89% | 56 | 69,70% | 45,62% | 84 | 31 | 72,22% | 29 | 11,54% | 1.904 | 0,53% | 141 | 29,36% |
| | 2008 | 288 | 20,00% | 279 | 28,57% | 151 | 52,53% | 65 | 16,07% | 54,12% | 81 | 40 | 29,03% | 31 | 6,90% | 1.527 | -19,80% | 149 | 5,67% |
| | 2009 | 291 | 1,04% | 247 | -11,47% | 131 | -13,25% | 109 | 67,69% | 53,04% | 135 | 49 | 22,50% | 51 | 64,52% | 2.340 | 53,24% | 131 | -12,08% |
| | 2010 | 359 | 23,37% | 286 | 15,79% | 140 | 6,87% | 182 | 66,97% | 48,95% | 183 | 46 | -6,12% | 50 | -1,96% | 2.198 | -6,07% | 129 | -1,53% |
| | 2011 | 281 | -21,73% | 358 | 25,17% | 209 | 49,29% | 105 | -42,31% | 58,38% | 135 | 42 | -8,70% | 42 | -16,00% | 2.532 | 15,20% | 122 | -5,43% |
| | 2012 | 327 | 16,37% | 226 | -36,87% | 130 | -37,80% | 206 | 96,19% | 57,52% | 227 | 35 | -16,67% | 35 | -16,67% | 2.303 | -9,04% | 124 | 1,64% |
| | TOTAL | 2.064 | | 1.899 | | 1.022 | | 206 | | 53,82% | | | 261 | | 264 | | 14.698 | | 905 |
| I N V A L I D E Z | 2006 | 274 | | 234 | | 113 | | 119 | | 48,29% | 156 | 39 | | 40 | | 1.885 | | 238 | |
| | 2007 | 269 | -1,82% | 253 | 8,12% | 81 | -28,32% | 135 | 13,45% | 32,02% | 181 | 53 | 35,90% | 51 | 27,50% | 1.930 | 2,39% | 285 | 19,75% |
| | 2008 | 355 | 31,97% | 305 | 20,55% | 128 | 58,02% | 185 | 37,04% | 41,97% | 188 | 66 | 24,53% | 37 | -27,45% | 1.528 | -20,83% | 258 | -9,47% |
| | 2009 | 410 | 15,49% | 373 | 22,30% | 175 | 36,72% | 222 | 20,00% | 46,92% | 195 | 72 | 9,09% | 83 | 124,32% | 1.587 | 3,86% | 229 | -11,24% |
| | 2010 | 407 | -0,73% | 354 | -5,09% | 160 | -8,57% | 275 | 23,87% | 45,20% | 243 | 56 | -22,22% | 63 | -24,10% | 1.600 | 0,82% | 203 | -11,35% |
| | 2011 | 405 | -0,49% | 444 | 25,42% | 199 | 24,38% | 236 | -14,18% | 44,82% | 210 | 43 | -23,21% | 51 | -19,05% | 1.701 | 6,31% | 219 | 7,88% |
| | 2012 | 380 | -6,17% | 347 | -21,85% | 168 | -15,58% | 269 | 13,98% | 48,41% | 255 | 45 | 4,65% | 47 | -7,84% | 1.772 | 4,17% | 223 | 1,83% |
| | TOTAL | 2.500 | | 2.310 | | 1.024 | | 269 | | 44,33% | | | 374 | | 372 | | 12.003 | | 1.655 |
| T O T A L | 2006 | 552 | | 520 | | 275 | | 152 | | 52,88% | 99 | 57 | | 66 | | 3.779 | | 347 | |
| | 2007 | 509 | -7,79% | 470 | -9,62% | 180 | -34,55% | 191 | 25,66% | 38,30% | 135 | 84 | 47,37% | 80 | 21,21% | 3.834 | 1,46% | 426 | 22,77% |
| | 2008 | 643 | 26,33% | 584 | 24,26% | 279 | 55,00% | 250 | 30,89% | 47,77% | 140 | 106 | 26,19% | 68 | -15,00% | 3.055 | -20,32% | 407 | -4,46% |
| | 2009 | 701 | 9,02% | 620 | 6,16% | 306 | 9,68% | 331 | 32,40% | 49,35% | 170 | 121 | 14,15% | 134 | 97,06% | 3.927 | 28,54% | 360 | -11,55% |
| | 2010 | 766 | 9,27% | 640 | 3,23% | 300 | -1,96% | 457 | 38,07% | 46,88% | 215 | 102 | -15,70% | 113 | -15,67% | 3.798 | -3,28% | 332 | -7,78% |
| | 2011 | 686 | -10,44% | 802 | 25,31% | 408 | 36,00% | 341 | -25,38% | 50,87% | 179 | 85 | -16,67% | 93 | -17,70% | 4.233 | 11,45% | 341 | 2,71% |
| | 2012 | 707 | 3,06% | 573 | -28,55% | 298 | -26,96% | 475 | 39,30% | 52,01% | 242 | 80 | -5,88% | 82 | -11,83% | 4.075 | -3,73% | 347 | 1,76% |
| | TOTAL | 4.564 | | 4.209 | | 2.046 | | 475 | | 48,61% | | | 635 | | 636 | | 26.701 | | 2.560 |

(a) Variación en relación con el año anterior

(b) Coeficiente de Reconocimiento (C.R.): cociente entre los expedientes aprobados y los resueltos

(c) Coeficiente de Gestión (C.G.): Expresa en días la entrada media de expedientes en relación con el número de los que se encuentran en gestión al finalizar el año

PROVINCIA DE LLEIDA

RESUMEN DE LA GESTIÓN DE LAS PENSIONES NO CONTRIBUTIVAS

| | | GESTIÓN EN TRÁMITE INICIAL | | | | | | RECLAMACIONES | | | | REVISIONES EFECTUADAS | | | | | | | |
|------------|--------------|----------------------------|---------|--------------|---------|--------------|---------|---------------|---------|---------------|------|-----------------------|---------|------------|---------|---------------|---------|-------------------------|---------|
| | | Presentadas | | Resueltas | | Aprobadas | | Pendientes | | C.R. | C.G. | Presentadas | | Efectuadas | | Anuales | | Oficio e Inst. de parte | |
| | | nº | Δ (a) | nº | Δ (a) | nº | Δ (a) | nº | Δ (a) | (b) | (c) | nº | Δ (a) | Ptas. | Δ (a) | nº | Δ (a) | nº | Δ (a) |
| JUBILACIÓN | 2006 | 298 | | 296 | | 147 | | 30 | | 49,66% | 36 | 37 | | 30 | | 2.607 | | 171 | |
| | 2007 | 214 | -28,19% | 179 | -39,53% | 93 | -36,73% | 65 | 116,67% | 51,96% | 109 | 31 | -16,22% | 33 | 10,00% | 2.547 | -2,30% | 155 | -9,36% |
| | 2008 | 256 | 19,63% | 256 | 43,02% | 117 | 25,81% | 65 | 0,00% | 45,70% | 91 | 31 | 0,00% | 27 | -18,18% | 2.749 | 7,93% | 218 | 40,65% |
| | 2009 | 215 | -16,02% | 198 | -22,66% | 91 | -22,22% | 82 | 26,15% | 45,96% | 137 | 45 | 45,16% | 48 | 77,78% | 2.898 | 5,42% | 164 | -24,77% |
| | 2010 | 193 | -10,23% | 171 | -13,64% | 81 | -10,99% | 104 | 26,83% | 47,37% | 194 | 27 | -40,00% | 31 | -35,42% | 2.543 | -12,25% | 146 | -10,98% |
| | 2011 | 192 | -0,52% | 215 | 25,73% | 126 | 55,56% | 81 | -22,12% | 58,60% | 152 | 23 | -14,81% | 22 | -29,03% | 2.316 | -8,93% | 149 | 2,05% |
| | 2012 | 198 | 3,13% | 149 | -30,70% | 78 | -38,10% | 130 | 60,49% | 52,35% | 236 | 21 | -8,70% | 21 | -4,55% | 2.353 | 1,60% | 136 | -8,72% |
| | TOTAL | 1.566 | | 1.464 | | 733 | | 130 | | 50,07% | | 215 | | 212 | | 18.013 | | 1.139 | |
| INVALIDEZ | 2006 | 197 | | 191 | | 100 | | 60 | | 52,36% | 110 | 39 | | 34 | | 1.790 | | 174 | |
| | 2007 | 155 | -21,32% | 167 | -12,57% | 76 | -24,00% | 48 | -20,00% | 45,51% | 111 | 37 | -5,13% | 38 | 11,76% | 1.812 | 1,23% | 270 | 55,17% |
| | 2008 | 200 | 29,03% | 163 | -2,40% | 89 | 17,11% | 85 | 77,08% | 54,60% | 153 | 48 | 29,73% | 44 | 15,79% | 1.326 | -26,82% | 259 | -4,07% |
| | 2009 | 228 | 14,00% | 206 | 26,38% | 101 | 13,48% | 107 | 25,88% | 49,03% | 169 | 60 | 25,00% | 57 | 29,55% | 1.387 | 4,60% | 294 | 13,51% |
| | 2010 | 154 | -32,46% | 195 | -5,34% | 93 | -7,92% | 66 | -38,32% | 47,69% | 154 | 42 | -30,00% | 47 | -17,54% | 1.322 | -4,69% | 219 | -25,51% |
| | 2011 | 171 | 11,04% | 166 | -14,87% | 88 | -5,38% | 71 | 7,58% | 53,01% | 149 | 40 | -4,76% | 46 | -2,13% | 1.336 | 1,06% | 243 | 10,96% |
| | 2012 | 183 | 7,02% | 148 | -10,84% | 84 | -4,55% | 106 | 49,30% | 56,76% | 209 | 30 | -25,00% | 30 | -34,78% | 1.516 | 13,47% | 190 | -21,81% |
| | TOTAL | 1.288 | | 1.236 | | 631 | | 106 | | 51,05% | | 296 | | 296 | | 10.489 | | 1.649 | |
| TOTAL | 2006 | 495 | | 487 | | 247 | | 90 | | 50,72% | 65 | 76 | | 64 | | 4.397 | | 345 | |
| | 2007 | 369 | -25,45% | 346 | -28,95% | 169 | -31,58% | 113 | 25,56% | 48,84% | 110 | 68 | -10,53% | 71 | 10,94% | 4.359 | -0,86% | 425 | 23,19% |
| | 2008 | 456 | 23,58% | 419 | 21,10% | 206 | 21,89% | 150 | 32,74% | 49,16% | 118 | 79 | 16,18% | 71 | 0,00% | 4.075 | -6,52% | 477 | 12,24% |
| | 2009 | 443 | -2,85% | 404 | -3,58% | 192 | -6,80% | 189 | 26,00% | 47,52% | 154 | 105 | 32,91% | 105 | 47,89% | 4.285 | 5,15% | 458 | -3,98% |
| | 2010 | 347 | -21,67% | 366 | -9,41% | 174 | -9,38% | 170 | -10,05% | 47,54% | 176 | 69 | -34,29% | 78 | -25,71% | 3.865 | -9,80% | 365 | -20,31% |
| | 2011 | 363 | 4,61% | 381 | 4,10% | 214 | 22,99% | 152 | -10,59% | 56,17% | 151 | 63 | -8,70% | 68 | -12,82% | 3.652 | -5,51% | 392 | 7,40% |
| | 2012 | 381 | 4,96% | 297 | -22,05% | 162 | -24,30% | 236 | 55,26% | 54,55% | 223 | 51 | -19,05% | 51 | -25,00% | 3.869 | 5,94% | 326 | -16,84% |
| | TOTAL | 2.854 | | 2.700 | | 1.364 | | 236 | | 50,52% | | 511 | | 508 | | 28.502 | | 2.788 | |

(a) Variación en relación con el año anterior

(b) Coeficiente de Reconocimiento (C.R.): cociente entre los expedientes aprobados y los resueltos

(c) Coeficiente de Gestión (C.G.): Expresa en días la entrada media de expedientes en relación con el número de los que se encuentran en gestión al finalizar el año

PROVINCIA DE TARRAGONA

RESUMEN DE LA GESTIÓN DE LAS PENSIONES NO CONTRIBUTIVAS

| | | GESTIÓN EN TRÁMITE INICIAL | | | | | | RECLAMACIONES | | | | REVISIONES EFECTUADAS | | | | | | | |
|------------|-------|----------------------------|---------|-----------|---------|-----------|---------|---------------|---------|--------|------|-----------------------|---------|------------|---------|---------|---------|-------------------------|---------|
| | | Presentadas | | Resueltas | | Aprobadas | | Pendientes | | C.R. | C.G. | Presentadas | | Efectuadas | | Anuales | | Oficio e Inst. de parte | |
| | | nº | Δ (a) | nº | Δ (a) | nº | Δ (a) | nº | Δ (a) | (b) | (c) | nº | Δ (a) | Ptas. | Δ (a) | nº | Δ (a) | nº | Δ (a) |
| JUBILACIÓN | 2006 | 448 | | 444 | | 184 | | 66 | | 41,44% | 53 | 38 | | 39 | | 3.071 | | 211 | |
| | 2007 | 452 | 0,89% | 423 | -4,73% | 165 | -10,33% | 95 | 43,94% | 39,01% | 76 | 51 | 34,21% | 52 | 33,33% | 2.970 | -3,29% | 210 | -0,47% |
| | 2008 | 453 | 0,22% | 448 | 5,91% | 178 | 7,88% | 100 | 5,26% | 39,73% | 79 | 69 | 35,29% | 53 | 1,92% | 3.614 | 21,68% | 246 | 17,14% |
| | 2009 | 473 | 4,42% | 391 | -12,72% | 165 | -7,30% | 182 | 82,00% | 42,20% | 139 | 54 | -21,74% | 61 | 15,09% | 3.797 | 5,06% | 178 | -27,64% |
| | 2010 | 474 | 0,21% | 419 | 7,16% | 174 | 5,45% | 237 | 30,22% | 41,53% | 180 | 73 | 35,19% | 67 | 9,84% | 3.510 | -7,56% | 185 | 3,93% |
| | 2011 | 407 | -14,14% | 483 | 15,27% | 199 | 14,37% | 161 | -32,07% | 41,20% | 142 | 44 | -39,73% | 52 | -22,39% | 3.604 | 2,68% | 215 | 16,22% |
| | 2012 | 384 | -5,65% | 282 | -41,61% | 141 | -29,15% | 263 | 63,35% | 50,00% | 247 | 42 | -4,55% | 46 | -11,54% | 3.452 | -4,22% | 182 | -15,35% |
| | TOTAL | 3.091 | | 2.890 | | 1.206 | | 263 | | 41,73% | | | 371 | | 370 | | 24.018 | | 1.427 |
| INVALIDEZ | 2006 | 502 | | 463 | | 240 | | 164 | | 51,84% | 118 | 72 | | 71 | | 4.038 | | 490 | |
| | 2007 | 529 | 5,38% | 460 | -0,65% | 191 | -20,42% | 233 | 42,07% | 41,52% | 159 | 120 | 66,67% | 113 | 59,15% | 4.058 | 0,50% | 684 | 39,59% |
| | 2008 | 498 | -5,86% | 491 | 6,74% | 217 | 13,61% | 240 | 3,00% | 44,20% | 173 | 163 | 35,83% | 131 | 15,93% | 3.232 | -20,35% | 670 | -2,05% |
| | 2009 | 663 | 33,13% | 585 | 19,14% | 274 | 26,27% | 318 | 32,50% | 46,84% | 173 | 159 | -2,45% | 164 | 25,19% | 3.370 | 4,27% | 571 | -14,78% |
| | 2010 | 579 | -12,67% | 604 | 3,25% | 240 | -12,41% | 293 | -7,86% | 39,74% | 182 | 129 | -18,87% | 149 | -9,15% | 3.227 | -4,24% | 546 | -4,38% |
| | 2011 | 567 | -2,07% | 596 | -1,32% | 270 | 12,50% | 264 | -9,90% | 45,30% | 168 | 145 | 12,40% | 147 | -1,34% | 3.364 | 4,25% | 646 | 18,32% |
| | 2012 | 501 | -11,64% | 430 | -27,85% | 231 | -14,44% | 335 | 26,89% | 53,72% | 241 | 91 | -37,24% | 103 | -29,93% | 3.362 | -0,06% | 499 | -22,76% |
| | TOTAL | 3.839 | | 3.629 | | 1.663 | | 335 | | 45,83% | | | 879 | | 878 | | 24.651 | | 4.106 |
| TOTAL | 2006 | 950 | | 907 | | 424 | | 230 | | 46,75% | 87 | 110 | | 110 | | 7.109 | | 701 | |
| | 2007 | 981 | 3,26% | 883 | -2,65% | 356 | -16,04% | 328 | 42,61% | 40,32% | 120 | 171 | 55,45% | 165 | 50,00% | 7.028 | -1,14% | 894 | 27,53% |
| | 2008 | 951 | -3,06% | 939 | 6,34% | 395 | 10,96% | 340 | 3,66% | 42,07% | 129 | 232 | 35,67% | 184 | 11,52% | 6.846 | -2,59% | 916 | 2,46% |
| | 2009 | 1.136 | 19,45% | 976 | 3,94% | 439 | 11,14% | 500 | 47,06% | 44,98% | 158 | 213 | -8,19% | 225 | 22,28% | 7.167 | 4,69% | 749 | -18,23% |
| | 2010 | 1.053 | -7,31% | 1.023 | 4,82% | 414 | -5,69% | 530 | 6,00% | 40,47% | 181 | 202 | -5,16% | 216 | -4,00% | 6.737 | -6,00% | 731 | -2,40% |
| | 2011 | 974 | -7,50% | 1.079 | 5,47% | 469 | 13,29% | 425 | -19,81% | 43,47% | 157 | 189 | -6,44% | 199 | -7,87% | 6.968 | 3,43% | 861 | 17,78% |
| | 2012 | 885 | -9,14% | 712 | -34,01% | 372 | -20,68% | 598 | 40,71% | 52,25% | 243 | 133 | -29,63% | 149 | -25,13% | 6.814 | -2,21% | 681 | -20,91% |
| | TOTAL | 6.930 | | 6.519 | | 2.869 | | 598 | | 44,01% | | | 1.250 | | 1.248 | | 48.669 | | 5.533 |

(a) Variación en relación con el año anterior

(b) Coeficiente de Reconocimiento (C.R.): cociente entre los expedientes aprobados y los resueltos

(c) Coeficiente de Gestión (C.G.): Expresa en días la entrada media de expedientes en relación con el número de los que se encuentran en gestión al finalizar el año

COMUNIDAD VALENCIANA

RESUMEN DE LA GESTIÓN DE LAS PENSIONES NO CONTRIBUTIVAS

| | | GESTIÓN EN TRÁMITE INICIAL | | | | | | | | RECLAMACIONES | | | | REVISIONES EFECTUADAS | | | | | |
|------------|-------|----------------------------|---------|-----------|---------|-----------|---------|------------|---------|---------------|------|-------------|---------|-----------------------|---------|---------|---------|-------------------------|---------|
| | | Presentadas | | Resueltas | | Aprobadas | | Pendientes | | C.R. | C.G. | Presentadas | | Efectuadas | | Anuales | | Oficio e Inst. de parte | |
| | | nº | Δ (a) | nº | Δ (a) | nº | Δ (a) | nº | Δ (a) | (b) | (c) | nº | Δ (a) | Ptas. | Δ (a) | nº | Δ (a) | nº | Δ (a) |
| JUBILACIÓN | 2006 | 2.937 | | 3.173 | | 1.702 | | 650 | | 53,64% | 80 | 254 | | 275 | | 1.049 | | 3.156 | |
| | 2007 | 2.857 | -2,72% | 2.884 | -9,11% | 1.527 | -10,28% | 623 | -4,15% | 52,95% | 79 | 236 | -7,09% | 238 | -13,45% | 1.216 | 15,92% | 4.773 | 51,24% |
| | 2008 | 3.139 | 9,87% | 3.306 | 14,63% | 1.590 | 4,13% | 456 | -26,81% | 48,09% | 52 | 300 | 27,12% | 303 | 27,31% | 1.060 | -12,83% | 3.224 | -32,45% |
| | 2009 | 3.060 | -2,52% | 3.243 | -1,91% | 1.832 | 15,22% | 273 | -40,13% | 56,49% | 32 | 303 | 1,00% | 282 | -6,93% | 1.594 | 50,38% | 2.570 | -20,29% |
| | 2010 | 3.328 | 8,76% | 3.275 | 0,99% | 1.993 | 8,79% | 326 | 19,41% | 60,85% | 35 | 341 | 12,54% | 347 | 23,05% | 4.522 | 183,69% | 2.497 | -2,84% |
| | 2011 | 3.229 | -2,97% | 3.148 | -3,88% | 1.896 | -4,87% | 407 | 24,85% | 60,23% | 45 | 313 | -8,21% | 335 | -3,46% | 6.489 | 43,50% | 2.771 | 10,97% |
| | 2012 | 3.011 | -6,75% | 2.876 | -8,64% | 1.903 | 0,37% | 542 | 33,17% | 66,17% | 65 | 251 | -19,81% | 242 | -27,76% | 3.871 | -40,35% | 2.623 | -5,34% |
| | TOTAL | 21.561 | | 21.905 | | 12.443 | | 542 | | 56,80% | | | 1.998 | | 2.022 | | 19.801 | | 21.614 |
| INVALIDEZ | 2006 | 3.351 | | 3.628 | | 1.673 | | 1.680 | | 46,11% | 180 | 516 | | 426 | | 2.228 | | 3.905 | |
| | 2007 | 2.997 | -10,56% | 3.194 | -11,96% | 1.428 | -14,64% | 1.483 | -11,73% | 44,71% | 178 | 389 | -24,61% | 444 | 4,23% | 3.782 | 69,75% | 4.923 | 26,07% |
| | 2008 | 3.302 | 10,18% | 3.211 | 0,53% | 1.505 | 5,39% | 1.574 | 6,14% | 46,87% | 172 | 455 | 16,97% | 520 | 17,12% | 2.305 | -39,05% | 4.942 | 0,39% |
| | 2009 | 3.316 | 0,42% | 3.508 | 9,25% | 1.857 | 23,39% | 1.382 | -12,20% | 52,94% | 150 | 442 | -2,86% | 444 | -14,62% | 2.542 | 10,28% | 3.670 | -25,74% |
| | 2010 | 3.301 | -0,45% | 3.161 | -9,89% | 1.726 | -7,05% | 1.522 | 10,13% | 54,60% | 166 | 378 | -14,48% | 387 | -12,84% | 6.781 | 166,76% | 3.589 | -2,21% |
| | 2011 | 3.003 | -9,03% | 3.460 | 9,46% | 1.767 | 2,38% | 1.065 | -30,03% | 51,07% | 128 | 397 | 5,03% | 452 | 16,80% | 2.733 | -59,70% | 3.761 | 4,79% |
| | 2012 | 2.444 | -18,61% | 2.454 | -29,08% | 1.467 | -16,98% | 1.055 | -0,94% | 59,78% | 155 | 340 | -14,36% | 323 | -28,54% | 6.210 | 127,22% | 3.844 | 2,21% |
| | TOTAL | 21.714 | | 22.616 | | 11.423 | | 1.055 | | 50,51% | | | 2.917 | | 2.996 | | 26.581 | | 28.634 |
| TOTAL | 2006 | 6.288 | | 6.801 | | 3.375 | | 2.330 | | 49,63% | 133 | 770 | | 701 | | 3.277 | | 7.061 | |
| | 2007 | 5.854 | -6,90% | 6.078 | -10,63% | 2.955 | -12,44% | 2.106 | -9,61% | 48,62% | 130 | 625 | -18,83% | 682 | -2,71% | 4.998 | 52,52% | 9.696 | 37,32% |
| | 2008 | 6.441 | 10,03% | 6.517 | 7,22% | 3.095 | 4,74% | 2.030 | -3,61% | 47,49% | 113 | 755 | 20,80% | 823 | 20,67% | 3.365 | -32,67% | 8.166 | -15,78% |
| | 2009 | 6.376 | -1,01% | 6.751 | 3,59% | 3.689 | 19,19% | 1.655 | -18,47% | 54,64% | 93 | 745 | -1,32% | 726 | -11,79% | 4.136 | 22,91% | 6.240 | -23,59% |
| | 2010 | 6.629 | 3,97% | 6.436 | -4,67% | 3.719 | 0,81% | 1.848 | 11,66% | 57,78% | 100 | 719 | -3,49% | 734 | 1,10% | 11.303 | 173,28% | 6.086 | -2,47% |
| | 2011 | 6.232 | -5,99% | 6.608 | 2,67% | 3.663 | -1,51% | 1.472 | -20,35% | 55,43% | 85 | 710 | -1,25% | 787 | 7,22% | 9.222 | -18,41% | 6.532 | 7,33% |
| | 2012 | 5.455 | -12,47% | 5.330 | -19,34% | 3.370 | -8,00% | 1.597 | 8,49% | 63,23% | 105 | 591 | -16,76% | 565 | -28,21% | 10.081 | 9,31% | 6.467 | -1,00% |
| | TOTAL | 43.275 | | 44.521 | | 23.866 | | 1.597 | | 53,61% | | | 4.915 | | 5.018 | | 46.382 | | 50.248 |

(a) Variación en relación con el año anterior

(b) Coeficiente de Reconocimiento (C.R.): cociente entre los expedientes aprobados y los resueltos

(c) Coeficiente de Gestión (C.G.): Expresa en días la entrada media de expedientes en relación con el número de los que se encuentran en gestión al finalizar el año

PROVINCIA DE ALICANTE

RESUMEN DE LA GESTIÓN DE LAS PENSIONES NO CONTRIBUTIVAS

| | | GESTIÓN EN TRÁMITE INICIAL | | | | | | RECLAMACIONES | | | | REVISIONES EFECTUADAS | | | | | | | |
|--|--------------|----------------------------|---------|---------------|---------|--------------|---------|---------------|---------|---------------|------|-----------------------|--------------|------------|--------------|---------|---------------|-------------------------|---------------|
| | | Presentadas | | Resueltas | | Aprobadas | | Pendientes | | C.R. | C.G. | Presentadas | | Efectuadas | | Anuales | | Oficio e Inst. de parte | |
| | | nº | Δ (a) | nº | Δ (a) | nº | Δ (a) | nº | Δ (a) | (b) | (c) | nº | Δ (a) | Ptas. | Δ (a) | nº | Δ (a) | nº | Δ (a) |
| J U B I L A C I Ó N | 2006 | 988 | | 1.042 | | 573 | | 176 | | 54,99% | 64 | 98 | | 90 | | 0 | | 813 | |
| | 2007 | 1.020 | 3,24% | 980 | -5,95% | 568 | -0,87% | 216 | 22,73% | 57,96% | 76 | 95 | -3,06% | 83 | -7,78% | 179 | #DIV/0! | 832 | 2,34% |
| | 2008 | 1.131 | 10,88% | 1.216 | 24,08% | 601 | 5,81% | 131 | -39,35% | 49,42% | 42 | 130 | 36,84% | 132 | 59,04% | 0 | -100,00% | 870 | 4,57% |
| | 2009 | 1.215 | 7,43% | 1.270 | 4,44% | 726 | 20,80% | 76 | -41,98% | 57,17% | 23 | 135 | 3,85% | 126 | -4,55% | 531 | #DIV/0! | 784 | -9,89% |
| | 2010 | 1.509 | 24,20% | 1.485 | 16,93% | 924 | 27,27% | 100 | 31,58% | 62,22% | 24 | 206 | 52,59% | 202 | 60,32% | 2.240 | 321,85% | 905 | 15,43% |
| | 2011 | 1.403 | -7,02% | 1.374 | -7,47% | 851 | -7,90% | 129 | 29,00% | 61,94% | 33 | 160 | -22,33% | 187 | -7,43% | 2.375 | 6,03% | 915 | 1,10% |
| | 2012 | 1.333 | -4,99% | 1.264 | -8,01% | 856 | 0,59% | 198 | 53,49% | 67,72% | 53 | 174 | 8,75% | 157 | -16,04% | 1.690 | -28,84% | 900 | -1,64% |
| | TOTAL | 8.599 | | 8.631 | | 5.099 | | 198 | | 59,08% | | | 998 | | 977 | | 7.015 | | 6.019 |
| I N V A L I D E Z | 2006 | 1.081 | | 1.197 | | 459 | | 763 | | 38,35% | 254 | 215 | | 152 | | 0 | | 831 | |
| | 2007 | 1.036 | -4,16% | 1.081 | -9,69% | 462 | 0,65% | 718 | -5,90% | 42,74% | 249 | 165 | -23,26% | 178 | 17,11% | 1.491 | #DIV/0! | 1.113 | 33,94% |
| | 2008 | 1.140 | 10,04% | 1.047 | -3,15% | 407 | -11,90% | 811 | 12,95% | 38,87% | 256 | 185 | 12,12% | 244 | 37,08% | 0 | -100,00% | 1.093 | -1,80% |
| | 2009 | 1.085 | -4,82% | 1.340 | 27,98% | 533 | 30,96% | 556 | -31,44% | 39,78% | 184 | 182 | -1,62% | 186 | -23,77% | 304 | #DIV/0! | 845 | -22,69% |
| | 2010 | 1.212 | 11,71% | 1.105 | -17,54% | 504 | -5,44% | 663 | 19,24% | 45,61% | 197 | 175 | -3,85% | 146 | -21,51% | 2.007 | 560,20% | 778 | -7,93% |
| | 2011 | 952 | -21,45% | 1.001 | -9,41% | 506 | 0,40% | 614 | -7,39% | 50,55% | 232 | 149 | -14,86% | 196 | 34,25% | 811 | -59,59% | 866 | 11,31% |
| | 2012 | 739 | -22,37% | 825 | -17,58% | 426 | -15,81% | 528 | -14,01% | 51,64% | 257 | 161 | 8,05% | 151 | -22,96% | 1.670 | 105,92% | 851 | -1,73% |
| | TOTAL | 7.245 | | 7.596 | | 3.297 | | 528 | | 43,40% | | | 1.232 | | 1.253 | | 6.283 | | 6.377 |
| T O T A L | 2006 | 2.069 | | 2.239 | | 1.032 | | 939 | | 46,09% | 163 | 313 | | 242 | | 0 | | 1.644 | |
| | 2007 | 2.056 | -0,63% | 2.061 | -7,95% | 1.030 | -0,19% | 934 | -0,53% | 49,98% | 164 | 260 | -16,93% | 261 | 7,85% | 1.670 | #DIV/0! | 1.945 | 18,31% |
| | 2008 | 2.271 | 10,46% | 2.263 | 9,80% | 1.008 | -2,14% | 942 | 0,86% | 44,54% | 149 | 315 | 21,15% | 376 | 44,06% | 0 | -100,00% | 1.963 | 0,93% |
| | 2009 | 2.300 | 1,28% | 2.610 | 15,33% | 1.259 | 24,90% | 632 | -32,91% | 48,24% | 99 | 317 | 0,63% | 312 | -17,02% | 835 | #DIV/0! | 1.629 | -17,01% |
| | 2010 | 2.721 | 18,30% | 2.590 | -0,77% | 1.428 | 13,42% | 763 | 20,73% | 55,14% | 101 | 381 | 20,19% | 348 | 11,54% | 4.247 | 408,62% | 1.683 | 3,31% |
| | 2011 | 2.355 | -13,45% | 2.375 | -8,30% | 1.357 | -4,97% | 743 | -2,62% | 57,14% | 114 | 309 | -18,90% | 383 | 10,06% | 3.186 | -24,98% | 1.781 | 5,82% |
| | 2012 | 2.072 | -12,02% | 2.089 | -12,04% | 1.282 | -5,53% | 726 | -2,29% | 61,37% | 126 | 335 | 8,41% | 308 | -19,58% | 3.360 | 5,46% | 1.751 | -1,68% |
| | TOTAL | 15.844 | | 16.227 | | 8.396 | | 726 | | 51,74% | | | 2.230 | | 2.230 | | 13.298 | | 12.396 |

(a) Variación en relación con el año anterior

(b) Coeficiente de Reconocimiento (C.R.): cociente entre los expedientes aprobados y los resueltos

(c) Coeficiente de Gestión (C.G.): Expresa en días la entrada media de expedientes en relación con el número de los que se encuentran en gestión al finalizar el año

PROVINCIA DE CASTELLÓN

RESUMEN DE LA GESTIÓN DE LAS PENSIONES NO CONTRIBUTIVAS

| | | GESTIÓN EN TRÁMITE INICIAL | | | | | | RECLAMACIONES | | | | REVISIONES EFECTUADAS | | | | | | | |
|------------|--------------|----------------------------|--------------|-----------|--------------|-----------|--------------|---------------|------------|--------|---------------|-----------------------|------------|------------|------------|---------|---------------|-------------------------|--------------|
| | | Presentadas | | Resueltas | | Aprobadas | | Pendientes | | C.R. | C.G. | Presentadas | | Efectuadas | | Anuales | | Oficio e Inst. de parte | |
| | | nº | Δ (a) | nº | Δ (a) | nº | Δ (a) | nº | Δ (a) | (b) | (c) | nº | Δ (a) | Ptas. | Δ (a) | nº | Δ (a) | nº | Δ (a) |
| JUBILACIÓN | 2006 | 214 | | 226 | | 91 | | 86 | | 40,27% | 145 | 17 | | 17 | | 1.049 | | 201 | |
| | 2007 | 200 | -6,54% | 212 | -6,19% | 110 | 20,88% | 74 | -13,95% | 51,89% | 133 | 10 | -41,18% | 10 | -41,18% | 1.037 | -1,14% | 126 | -37,31% |
| | 2008 | 285 | 42,50% | 267 | 25,94% | 116 | 5,45% | 92 | 24,32% | 43,45% | 116 | 11 | 10,00% | 10 | 0,00% | 1.060 | 2,22% | 169 | 34,13% |
| | 2009 | 223 | -21,75% | 282 | 5,62% | 155 | 33,62% | 33 | -64,13% | 54,96% | 53 | 9 | -18,18% | 10 | 0,00% | 1.063 | 0,28% | 216 | 27,81% |
| | 2010 | 236 | 5,83% | 224 | -20,57% | 145 | -6,45% | 45 | 36,36% | 64,73% | 69 | 11 | 22,22% | 11 | 10,00% | 1.077 | 1,32% | 225 | 4,17% |
| | 2011 | 232 | -1,69% | 217 | -3,13% | 139 | -4,14% | 60 | 33,33% | 64,06% | 93 | 6 | -45,45% | 6 | -45,45% | 2.418 | 124,51% | 244 | 8,44% |
| | 2012 | 230 | -0,86% | 246 | 13,36% | 168 | 20,86% | 44 | -26,67% | 68,29% | 69 | 8 | 33,33% | 8 | 33,33% | 1.088 | -55,00% | 303 | 24,18% |
| | TOTAL | | 1.620 | | 1.674 | | 924 | | 44 | | 55,20% | | 72 | | 72 | | 8.792 | | 1.484 |
| INVALIDEZ | 2006 | 309 | | 310 | | 148 | | 210 | | 47,74% | 245 | 19 | | 19 | | 2.228 | | 536 | |
| | 2007 | 263 | -14,89% | 316 | 1,94% | 156 | 5,41% | 157 | -25,24% | 49,37% | 215 | 16 | -15,79% | 14 | -26,32% | 2.291 | 2,83% | 375 | -30,04% |
| | 2008 | 346 | 31,56% | 367 | 16,14% | 212 | 35,90% | 136 | -13,38% | 57,77% | 142 | 22 | 37,50% | 23 | 64,29% | 2.305 | 0,61% | 487 | 29,87% |
| | 2009 | 370 | 6,94% | 432 | 17,71% | 269 | 26,89% | 74 | -45,59% | 62,27% | 72 | 23 | 4,55% | 23 | 0,00% | 2.238 | -2,91% | 557 | 14,37% |
| | 2010 | 368 | -0,54% | 353 | -18,29% | 228 | -15,24% | 89 | 20,27% | 64,59% | 87 | 22 | -4,35% | 23 | 0,00% | 2.363 | 5,59% | 596 | 7,00% |
| | 2011 | 368 | 0,00% | 386 | 9,35% | 288 | 26,32% | 71 | -20,22% | 74,61% | 69 | 13 | -40,91% | 13 | -43,48% | 1.089 | -53,91% | 554 | -7,05% |
| | 2012 | 413 | 12,23% | 400 | 3,63% | 285 | -1,04% | 84 | 18,31% | 71,25% | 73 | 25 | 92,31% | 25 | 92,31% | 2.466 | 126,45% | 657 | 18,59% |
| | TOTAL | | 2.437 | | 2.564 | | 1.586 | | 84 | | 61,86% | | 140 | | 140 | | 14.980 | | 3.762 |
| TOTAL | 2006 | 523 | | 536 | | 239 | | 296 | | 44,59% | 204 | 36 | | 36 | | 3.277 | | 737 | |
| | 2007 | 463 | -11,47% | 528 | -1,49% | 266 | 11,30% | 231 | -21,96% | 50,38% | 180 | 26 | -27,78% | 24 | -33,33% | 3.328 | 1,56% | 501 | -32,02% |
| | 2008 | 631 | 36,29% | 634 | 20,08% | 328 | 23,31% | 228 | -1,30% | 51,74% | 130 | 33 | 26,92% | 33 | 37,50% | 3.365 | 1,11% | 656 | 30,94% |
| | 2009 | 593 | -6,02% | 714 | 12,62% | 424 | 29,27% | 107 | -53,07% | 59,38% | 65 | 32 | -3,03% | 33 | 0,00% | 3.301 | -1,90% | 773 | 17,84% |
| | 2010 | 604 | 1,85% | 577 | -19,19% | 373 | -12,03% | 134 | 25,23% | 64,64% | 80 | 33 | 3,13% | 34 | 3,03% | 3.440 | 4,21% | 821 | 6,21% |
| | 2011 | 600 | -0,66% | 603 | 4,51% | 427 | 14,48% | 131 | -2,24% | 70,81% | 79 | 19 | -42,42% | 19 | -44,12% | 3.507 | 1,95% | 798 | -2,80% |
| | 2012 | 643 | 7,17% | 646 | 7,13% | 453 | 6,09% | 128 | -2,29% | 70,12% | 72 | 33 | 73,68% | 33 | 73,68% | 3.554 | 1,34% | 960 | 20,30% |
| | TOTAL | | 4.057 | | 4.238 | | 2.510 | | 128 | | 59,23% | | 212 | | 212 | | 23.772 | | 5.246 |

(a) Variación en relación con el año anterior

(b) Coeficiente de Reconocimiento (C.R.): cociente entre los expedientes aprobados y los resueltos

(c) Coeficiente de Gestión (C.G.): Expresa en días la entrada media de expedientes en relación con el número de los que se encuentran en gestión al finalizar el año

PROVINCIA DE VALENCIA

RESUMEN DE LA GESTIÓN DE LAS PENSIONES NO CONTRIBUTIVAS

| | | GESTIÓN EN TRÁMITE INICIAL | | | | | | RECLAMACIONES | | | | REVISIONES EFECTUADAS | | | | | | | |
|------------|-------|----------------------------|---------|-----------|---------|-----------|---------|---------------|---------|--------|------|-----------------------|---------|------------|---------|---------|---------|-------------------------|---------|
| | | Presentadas | | Resueltas | | Aprobadas | | Pendientes | | C.R. | C.G. | Presentadas | | Efectuadas | | Anuales | | Oficio e Inst. de parte | |
| | | nº | Δ (a) | nº | Δ (a) | nº | Δ (a) | nº | Δ (a) | (b) | (c) | nº | Δ (a) | Ptas. | Δ (a) | nº | Δ (a) | nº | Δ (a) |
| JUBILACIÓN | 2006 | 1.735 | | 1.905 | | 1.038 | | 388 | | 54,49% | 81 | 139 | | 168 | | 0 | | 2.142 | |
| | 2007 | 1.637 | -5,65% | 1.692 | -11,18% | 849 | -18,21% | 333 | -14,18% | 50,18% | 73 | 131 | -5,76% | 145 | -13,69% | 0 | #DIV/0! | 3.815 | 78,10% |
| | 2008 | 1.723 | 5,25% | 1.823 | 7,74% | 873 | 2,83% | 233 | -30,03% | 47,89% | 49 | 159 | 21,37% | 161 | 11,03% | 0 | #DIV/0! | 2.185 | -42,73% |
| | 2009 | 1.622 | -5,86% | 1.691 | -7,24% | 951 | 8,93% | 164 | -29,61% | 56,24% | 36 | 159 | 0,00% | 146 | -9,32% | 0 | #DIV/0! | 1.570 | -28,15% |
| | 2010 | 1.583 | -2,40% | 1.566 | -7,39% | 924 | -2,84% | 181 | 10,37% | 59,00% | 41 | 124 | -22,01% | 134 | -8,22% | 1.205 | #DIV/0! | 1.367 | -12,93% |
| | 2011 | 1.594 | 0,69% | 1.557 | -0,57% | 906 | -1,95% | 218 | 20,44% | 58,19% | 49 | 147 | 18,55% | 142 | 5,97% | 1.696 | 40,75% | 1.612 | 17,92% |
| | 2012 | 1.448 | -9,16% | 1.366 | -12,27% | 879 | -2,98% | 300 | 37,61% | 64,35% | 75 | 69 | -53,06% | 77 | -45,77% | 1.093 | -35,55% | 1.420 | -11,91% |
| | TOTAL | 11.342 | | 11.600 | | 6.420 | | 300 | | 55,34% | | | 928 | | 973 | | 3.994 | | 14.111 |
| INVALIDEZ | 2006 | 1.961 | | 2.121 | | 1.066 | | 707 | | 50,26% | 130 | 282 | | 255 | | 0 | | 2.538 | |
| | 2007 | 1.698 | -13,41% | 1.797 | -15,28% | 810 | -24,02% | 608 | -14,00% | 45,08% | 129 | 208 | -26,24% | 252 | -1,18% | 0 | #DIV/0! | 3.435 | 35,34% |
| | 2008 | 1.816 | 6,95% | 1.797 | 0,00% | 886 | 9,38% | 627 | 3,13% | 49,30% | 124 | 248 | 19,23% | 253 | 0,40% | 0 | #DIV/0! | 3.362 | -2,13% |
| | 2009 | 1.861 | 2,48% | 1.736 | -3,39% | 1.055 | 19,07% | 752 | 19,94% | 60,77% | 145 | 237 | -4,44% | 235 | -7,11% | 0 | #DIV/0! | 2.268 | -32,54% |
| | 2010 | 1.721 | -7,52% | 1.703 | -1,90% | 994 | -5,78% | 770 | 2,39% | 58,37% | 161 | 181 | -23,63% | 218 | -7,23% | 2.411 | #DIV/0! | 2.215 | -2,34% |
| | 2011 | 1.683 | -2,21% | 2.073 | 21,73% | 973 | -2,11% | 380 | -50,65% | 46,94% | 81 | 235 | 29,83% | 243 | 11,47% | 833 | -65,45% | 2.341 | 5,69% |
| | 2012 | 1.292 | -23,23% | 1.229 | -40,71% | 756 | -22,30% | 443 | 16,58% | 61,51% | 123 | 154 | -34,47% | 147 | -39,51% | 2.074 | 148,98% | 2.336 | -0,21% |
| | TOTAL | 12.032 | | 12.456 | | 6.540 | | 443 | | 52,50% | | | 1.545 | | 1.603 | | 5.318 | | 18.495 |
| TOTAL | 2006 | 3.696 | | 4.026 | | 2.104 | | 1.095 | | 52,26% | 107 | 421 | | 423 | | 0 | | 4.680 | |
| | 2007 | 3.335 | -9,77% | 3.489 | -13,34% | 1.659 | -21,15% | 941 | -14,06% | 47,55% | 102 | 339 | -19,48% | 397 | -6,15% | 0 | #DIV/0! | 7.250 | 54,91% |
| | 2008 | 3.539 | 6,12% | 3.620 | 3,75% | 1.759 | 6,03% | 860 | -8,61% | 48,59% | 87 | 407 | 20,06% | 414 | 4,28% | 0 | #DIV/0! | 5.547 | -23,49% |
| | 2009 | 3.483 | -1,58% | 3.427 | -5,33% | 2.006 | 14,04% | 916 | 6,51% | 58,54% | 95 | 396 | -2,70% | 381 | -7,97% | 0 | #DIV/0! | 3.838 | -30,81% |
| | 2010 | 3.304 | -5,14% | 3.269 | -4,61% | 1.918 | -4,39% | 951 | 3,82% | 58,67% | 104 | 305 | -22,98% | 352 | -7,61% | 3.616 | #DIV/0! | 3.582 | -6,67% |
| | 2011 | 3.277 | -0,82% | 3.630 | 11,04% | 1.879 | -2,03% | 598 | -37,12% | 51,76% | 66 | 382 | 25,25% | 385 | 9,38% | 2.529 | -30,06% | 3.953 | 10,36% |
| | 2012 | 2.740 | -16,39% | 2.595 | -28,51% | 1.635 | -12,99% | 743 | 24,25% | 63,01% | 98 | 223 | -41,62% | 224 | -41,82% | 3.167 | 25,23% | 3.756 | -4,98% |
| | TOTAL | 23.374 | | 24.056 | | 12.960 | | 743 | | 53,87% | | | 2.473 | | 2.576 | | 9.312 | | 32.606 |

(a) Variación en relación con el año anterior

(b) Coeficiente de Reconocimiento (C.R.): cociente entre los expedientes aprobados y los resueltos

(c) Coeficiente de Gestión (C.G.): Expresa en días la entrada media de expedientes en relación con el número de los que se encuentran en gestión al finalizar el año

COMUNIDAD DE EXTREMADURA

RESUMEN DE LA GESTIÓN DE LAS PENSIONES NO CONTRIBUTIVAS

| | | GESTIÓN EN TRÁMITE INICIAL | | | | | | RECLAMACIONES | | | | REVISIONES EFECTUADAS | | | | | | | |
|------------|--------------|----------------------------|---------|--------------|---------|--------------|---------|---------------|---------|---------------|------|-----------------------|--------------|------------|--------------|---------|----------------|-------------------------|---------------|
| | | Presentadas | | Resueltas | | Aprobadas | | Pendientes | | C.R. | C.G. | Presentadas | | Efectuadas | | Anuales | | Oficio e Inst. de parte | |
| | | nº | Δ (a) | nº | Δ (a) | nº | Δ (a) | nº | Δ (a) | (b) | (c) | nº | Δ (a) | Ptas. | Δ (a) | nº | Δ (a) | nº | Δ (a) |
| JUBILACIÓN | 2006 | 790 | | 779 | | 523 | | 42 | | 67,14% | 19 | 305 | | 228 | | 10.636 | | 2.076 | |
| | 2007 | 548 | -30,63% | 558 | -28,37% | 366 | -30,02% | 32 | -23,81% | 65,59% | 21 | 229 | -24,92% | 173 | -24,12% | 10.322 | -2,95% | 1.919 | -7,56% |
| | 2008 | 818 | 49,27% | 752 | 34,77% | 528 | 44,26% | 98 | 206,25% | 70,21% | 43 | 184 | -19,65% | 61 | -64,74% | 9.902 | -4,07% | 1.809 | -5,73% |
| | 2009 | 808 | -1,22% | 873 | 16,09% | 615 | 16,48% | 33 | -66,33% | 70,45% | 15 | 105 | -42,93% | 67 | 9,84% | 9.683 | -2,21% | 1.620 | -10,45% |
| | 2010 | 824 | 1,98% | 841 | -3,67% | 633 | 2,93% | 16 | -51,52% | 75,27% | 7 | 123 | 17,14% | 432 | 544,78% | 5.881 | -39,26% | 1.555 | -4,01% |
| | 2011 | 685 | -16,87% | 686 | -18,43% | 499 | -21,17% | 15 | -6,25% | 72,74% | 8 | 113 | -8,13% | 75 | -82,64% | 8.586 | 46,00% | 2.094 | 34,66% |
| | 2012 | 660 | -3,65% | 651 | -5,10% | 501 | 0,40% | 24 | 60,00% | 76,96% | 13 | 72 | -36,28% | 81 | 8,00% | 8.744 | 1,84% | 1.832 | -12,51% |
| | TOTAL | 5.133 | | 5.140 | | 3.665 | | 24 | | 71,30% | | | 1.131 | | 1.117 | | 63.754 | | 12.905 |
| INVALIDEZ | 2006 | 598 | | 592 | | 384 | | 34 | | 64,86% | 20 | 295 | | 223 | | 5.839 | | 1.878 | |
| | 2007 | 402 | -32,78% | 406 | -31,42% | 273 | -28,91% | 30 | -11,76% | 67,24% | 27 | 225 | -23,73% | 140 | -37,22% | 6.076 | 4,06% | 1.643 | -12,51% |
| | 2008 | 540 | 34,33% | 516 | 27,09% | 385 | 41,03% | 54 | 80,00% | 74,61% | 36 | 170 | -24,44% | 46 | -67,14% | 6.014 | -1,02% | 1.405 | -14,49% |
| | 2009 | 598 | 10,74% | 616 | 19,38% | 431 | 11,95% | 36 | -33,33% | 69,97% | 22 | 112 | -34,12% | 57 | 23,91% | 5.962 | -0,86% | 1.504 | 7,05% |
| | 2010 | 511 | -14,55% | 533 | -13,47% | 352 | -18,33% | 14 | -61,11% | 66,04% | 10 | 159 | 41,96% | 473 | 729,82% | 9.398 | 57,63% | 1.703 | 13,23% |
| | 2011 | 533 | 4,31% | 529 | -0,75% | 321 | -8,81% | 18 | 28,57% | 60,68% | 12 | 88 | -44,65% | 97 | -79,49% | 5.990 | -36,26% | 2.366 | 38,93% |
| | 2012 | 595 | 11,63% | 565 | 6,81% | 388 | 20,87% | 48 | 166,67% | 68,67% | 29 | 83 | -5,68% | 81 | -16,49% | 5.699 | -4,86% | 2.164 | -8,54% |
| | TOTAL | 3.777 | | 3.757 | | 2.534 | | 48 | | 67,45% | | | 1.132 | | 1.117 | | 44.978 | | 12.663 |
| TOTAL | 2006 | 1.388 | | 1.371 | | 907 | | 76 | | 66,16% | 20 | 600 | | 451 | | 16.475 | | 3.954 | |
| | 2007 | 950 | -31,56% | 964 | -29,69% | 639 | -29,55% | 62 | -18,42% | 66,29% | 23 | 454 | -24,33% | 313 | -30,60% | 16.398 | -0,47% | 3.562 | -9,91% |
| | 2008 | 1.358 | 42,95% | 1.268 | 31,54% | 913 | 42,88% | 152 | 145,16% | 72,00% | 40 | 354 | -22,03% | 107 | -65,81% | 15.916 | -2,94% | 3.214 | -9,77% |
| | 2009 | 1.406 | 3,53% | 1.489 | 17,43% | 1.046 | 14,57% | 69 | -54,61% | 70,25% | 18 | 217 | -38,70% | 124 | 15,89% | 15.645 | -1,70% | 3.124 | -2,80% |
| | 2010 | 1.335 | -5,05% | 1.374 | -7,72% | 985 | -5,83% | 30 | -56,52% | 71,69% | 8 | 282 | 29,95% | 905 | 629,84% | 15.279 | -2,34% | 3.258 | 4,29% |
| | 2011 | 1.218 | -8,76% | 1.215 | -11,57% | 820 | -16,75% | 33 | 10,00% | 67,49% | 10 | 201 | -28,72% | 172 | -80,99% | 14.576 | -4,60% | 4.460 | 36,89% |
| | 2012 | 1.255 | 3,04% | 1.216 | 0,08% | 889 | 8,41% | 72 | 118,18% | 73,11% | 21 | 155 | -22,89% | 162 | -5,81% | 14.443 | -0,91% | 3.996 | -10,40% |
| | TOTAL | 8.910 | | 8.897 | | 6.199 | | 72 | | 69,68% | | | 2.263 | | 2.234 | | 108.732 | | 25.568 |

(a) Variación en relación con el año anterior

(b) Coeficiente de Reconocimiento (C.R.): cociente entre los expedientes aprobados y los resueltos

(c) Coeficiente de Gestión (C.G.): Expresa en días la entrada media de expedientes en relación con el número de los que se encuentran en gestión al finalizar el año

PROVINCIA DE BADAJOZ

RESUMEN DE LA GESTIÓN DE LAS PENSIONES NO CONTRIBUTIVAS

| | | GESTIÓN EN TRÁMITE INICIAL | | | | | | RECLAMACIONES | | | | REVISIONES EFECTUADAS | | | | | | | |
|------------|--------------|----------------------------|---------|--------------|---------|--------------|---------|---------------|----------|---------------|------|-----------------------|--------------|------------|--------------|---------|---------------|-------------------------|---------------|
| | | Presentadas | | Resueltas | | Aprobadas | | Pendientes | | C.R. | C.G. | Presentadas | | Efectuadas | | Anuales | | Oficio e Inst. de parte | |
| | | nº | Δ (a) | nº | Δ (a) | nº | Δ (a) | nº | Δ (a) | (b) | (c) | nº | Δ (a) | Ptas. | Δ (a) | nº | Δ (a) | nº | Δ (a) |
| JUBILACIÓN | 2006 | 487 | | 475 | | 312 | | 21 | | 65,68% | 16 | 205 | | 158 | | 7.367 | | 1.392 | |
| | 2007 | 297 | -39,01% | 317 | -33,26% | 207 | -33,65% | 1 | -95,24% | 65,30% | 1 | 162 | -20,98% | 115 | -27,22% | 7.162 | -2,78% | 1.341 | -3,66% |
| | 2008 | 465 | 56,57% | 408 | 28,71% | 280 | 35,27% | 58 | 5700,00% | 68,63% | 45 | 132 | -18,52% | 42 | -63,48% | 6.871 | -4,06% | 1.272 | -5,15% |
| | 2009 | 496 | 6,67% | 535 | 31,13% | 367 | 31,07% | 19 | -67,24% | 68,60% | 14 | 86 | -34,85% | 59 | 40,48% | 6.752 | -1,73% | 1.082 | -14,94% |
| | 2010 | 564 | 13,71% | 578 | 8,04% | 435 | 18,53% | 5 | -73,68% | 75,26% | 3 | 93 | 8,14% | 318 | 438,98% | 3.992 | -40,88% | 1.057 | -2,31% |
| | 2011 | 434 | -23,05% | 436 | -24,57% | 317 | -27,13% | 3 | -40,00% | 72,71% | 2 | 85 | -8,60% | 53 | -83,33% | 6.008 | 50,50% | 1.430 | 35,29% |
| | 2012 | 435 | 0,23% | 431 | -1,15% | 334 | 5,36% | 7 | 133,33% | 77,49% | 6 | 52 | -38,82% | 63 | 18,87% | 6.078 | 1,17% | 1.220 | -14,69% |
| | TOTAL | 3.178 | | 3.180 | | 2.252 | | 7 | | 70,82% | | | 815 | | 808 | | 44.230 | | 8.794 |
| INVALIDEZ | 2006 | 374 | | 374 | | 227 | | 15 | | 60,70% | 14 | 216 | | 170 | | 3.994 | | 1.285 | |
| | 2007 | 240 | -35,83% | 253 | -32,35% | 153 | -32,60% | 2 | -86,67% | 60,47% | 3 | 169 | -21,76% | 105 | -38,24% | 4.138 | 3,61% | 1.182 | -8,02% |
| | 2008 | 326 | 35,83% | 292 | 15,42% | 219 | 43,14% | 36 | 1700,00% | 75,00% | 40 | 121 | -28,40% | 36 | -65,71% | 4.084 | -1,30% | 990 | -16,24% |
| | 2009 | 413 | 26,69% | 435 | 48,97% | 296 | 35,16% | 14 | -61,11% | 68,05% | 12 | 79 | -34,71% | 36 | 0,00% | 4.048 | -0,88% | 1.074 | 8,48% |
| | 2010 | 375 | -9,20% | 377 | -13,33% | 243 | -17,91% | 12 | -14,29% | 64,46% | 12 | 111 | 40,51% | 348 | 866,67% | 6.537 | 61,49% | 1.256 | 16,95% |
| | 2011 | 375 | 0,00% | 386 | 2,39% | 219 | -9,88% | 1 | -91,67% | 56,74% | 1 | 63 | -43,24% | 58 | -83,33% | 3.960 | -39,42% | 1.616 | 28,66% |
| | 2012 | 411 | 9,60% | 411 | 6,48% | 281 | 28,31% | 1 | 0,00% | 68,37% | 1 | 66 | 4,76% | 66 | 13,79% | 3.881 | -1,99% | 1.561 | -3,40% |
| | TOTAL | 2.514 | | 2.528 | | 1.638 | | 1 | | 64,79% | | | 825 | | 819 | | 30.642 | | 8.964 |
| TOTAL | 2006 | 861 | | 849 | | 539 | | 36 | | 63,49% | 15 | 421 | | 328 | | 11.361 | | 2.677 | |
| | 2007 | 537 | -37,63% | 570 | -32,86% | 360 | -33,21% | 3 | -91,67% | 63,16% | 2 | 331 | -21,38% | 220 | -32,93% | 11.300 | -0,54% | 2.523 | -5,75% |
| | 2008 | 791 | 47,30% | 700 | 22,81% | 499 | 38,61% | 94 | 3033,33% | 71,29% | 43 | 253 | -23,56% | 78 | -64,55% | 10.955 | -3,05% | 2.262 | -10,34% |
| | 2009 | 909 | 14,92% | 970 | 38,57% | 663 | 32,87% | 33 | -64,89% | 68,35% | 13 | 165 | -34,78% | 95 | 21,79% | 10.800 | -1,41% | 2.156 | -4,69% |
| | 2010 | 939 | 3,30% | 955 | -1,55% | 678 | 2,26% | 17 | -48,48% | 70,99% | 7 | 204 | 23,64% | 666 | 601,05% | 10.529 | -2,51% | 2.313 | 7,28% |
| | 2011 | 809 | -13,84% | 822 | -13,93% | 536 | -20,94% | 4 | -76,47% | 65,21% | 2 | 148 | -27,45% | 111 | -83,33% | 9.968 | -5,33% | 3.046 | 31,69% |
| | 2012 | 846 | 4,57% | 842 | 2,43% | 615 | 14,74% | 8 | 100,00% | 73,04% | 3 | 118 | -20,27% | 129 | 16,22% | 9.959 | -0,09% | 2.781 | -8,70% |
| | TOTAL | 5.692 | | 5.708 | | 3.890 | | 8 | | 68,15% | | | 1.640 | | 1.627 | | 74.872 | | 17.758 |

(a) Variación en relación con el año anterior

(b) Coeficiente de Reconocimiento (C.R.): cociente entre los expedientes aprobados y los resueltos

(c) Coeficiente de Gestión (C.G.): Expresa en días la entrada media de expedientes en relación con el número de los que se encuentran en gestión al finalizar el año

PROVINCIA DE CÁCERES

RESUMEN DE LA GESTIÓN DE LAS PENSIONES NO CONTRIBUTIVAS

| | | GESTIÓN EN TRÁMITE INICIAL | | | | | | RECLAMACIONES | | | | REVISIONES EFECTUADAS | | | | | | | |
|------------|-------|----------------------------|---------|-----------|---------|-----------|---------|---------------|---------|--------|------|-----------------------|---------|------------|----------|---------|---------|-------------------------|---------|
| | | Presentadas | | Resueltas | | Aprobadas | | Pendientes | | C.R. | C.G. | Presentadas | | Efectuadas | | Anuales | | Oficio e Inst. de parte | |
| | | nº | Δ (a) | nº | Δ (a) | nº | Δ (a) | nº | Δ (a) | (b) | (c) | nº | Δ (a) | Ptas. | Δ (a) | nº | Δ (a) | nº | Δ (a) |
| JUBILACIÓN | 2006 | 303 | | 304 | | 211 | | 21 | | 69,41% | 25 | 100 | | 70 | | 3.269 | | 684 | |
| | 2007 | 251 | -17,16% | 241 | -20,72% | 159 | -24,64% | 31 | 47,62% | 65,98% | 44 | 67 | -33,00% | 58 | -17,14% | 3.160 | -3,33% | 578 | -15,50% |
| | 2008 | 353 | 40,64% | 344 | 42,74% | 248 | 55,97% | 40 | 29,03% | 72,09% | 41 | 52 | -22,39% | 19 | -67,24% | 3.031 | -4,08% | 537 | -7,09% |
| | 2009 | 312 | -11,61% | 338 | -1,74% | 248 | 0,00% | 14 | -65,00% | 73,37% | 16 | 19 | -63,46% | 8 | -57,89% | 2.931 | -3,30% | 538 | 0,19% |
| | 2010 | 260 | -16,67% | 263 | -22,19% | 198 | -20,16% | 11 | -21,43% | 75,29% | 15 | 30 | 57,89% | 114 | 1325,00% | 1.889 | -35,55% | 498 | -7,43% |
| | 2011 | 251 | -3,46% | 250 | -4,94% | 182 | -8,08% | 12 | 9,09% | 72,80% | 17 | 28 | -6,67% | 22 | -80,70% | 2.578 | 36,47% | 664 | 33,33% |
| | 2012 | 225 | -10,36% | 220 | -12,00% | 167 | -8,24% | 17 | 41,67% | 75,91% | 27 | 20 | -28,57% | 18 | -18,18% | 2.666 | 3,41% | 612 | -7,83% |
| | TOTAL | 1.955 | | 1.960 | | 1.413 | | 17 | | 72,09% | | | 316 | | 309 | | 19.524 | | 4.111 |
| INVALIDEZ | 2006 | 224 | | 218 | | 157 | | 19 | | 72,02% | 31 | 79 | | 53 | | 1.845 | | 593 | |
| | 2007 | 162 | -27,68% | 153 | -29,82% | 120 | -23,57% | 28 | 47,37% | 78,43% | 62 | 56 | -29,11% | 35 | -33,96% | 1.938 | 5,04% | 461 | -22,26% |
| | 2008 | 214 | 32,10% | 224 | 46,41% | 166 | 38,33% | 18 | -35,71% | 74,11% | 30 | 49 | -12,50% | 10 | -71,43% | 1.930 | -0,41% | 415 | -9,98% |
| | 2009 | 185 | -13,55% | 181 | -19,20% | 135 | -18,67% | 22 | 22,22% | 74,59% | 43 | 33 | -32,65% | 21 | 110,00% | 1.914 | -0,83% | 430 | 3,61% |
| | 2010 | 136 | -26,49% | 156 | -13,81% | 109 | -19,26% | 2 | -90,91% | 69,87% | 5 | 48 | 45,45% | 125 | 495,24% | 2.861 | 49,48% | 447 | 3,95% |
| | 2011 | 158 | 16,18% | 143 | -8,33% | 102 | -6,42% | 17 | 750,00% | 71,33% | 39 | 25 | -47,92% | 39 | -68,80% | 2.030 | -29,05% | 750 | 67,79% |
| | 2012 | 184 | 16,46% | 154 | 7,69% | 107 | 4,90% | 47 | 176,47% | 69,48% | 92 | 17 | -32,00% | 15 | -61,54% | 1.818 | -10,44% | 603 | -19,60% |
| | TOTAL | 1.263 | | 1.229 | | 896 | | 47 | | 72,90% | | | 307 | | 298 | | 14.336 | | 3.699 |
| TOTAL | 2006 | 527 | | 522 | | 368 | | 40 | | 70,50% | 27 | 179 | | 123 | | 5.114 | | 1.277 | |
| | 2007 | 413 | -21,63% | 394 | -24,52% | 279 | -24,18% | 59 | 47,50% | 70,81% | 51 | 123 | -31,28% | 93 | -24,39% | 5.098 | -0,31% | 1.039 | -18,64% |
| | 2008 | 567 | 37,29% | 568 | 44,16% | 414 | 48,39% | 58 | -1,69% | 72,89% | 37 | 101 | -17,89% | 29 | -68,82% | 4.961 | -2,69% | 952 | -8,37% |
| | 2009 | 497 | -12,35% | 519 | -8,63% | 383 | -7,49% | 36 | -37,93% | 73,80% | 26 | 52 | -48,51% | 29 | 0,00% | 4.845 | -2,34% | 968 | 1,68% |
| | 2010 | 396 | -20,32% | 419 | -19,27% | 307 | -19,84% | 13 | -63,89% | 73,27% | 12 | 78 | 50,00% | 239 | 724,14% | 4.750 | -1,96% | 945 | -2,38% |
| | 2011 | 409 | 3,28% | 393 | -6,21% | 284 | -7,49% | 29 | 123,08% | 72,26% | 26 | 53 | -32,05% | 61 | -74,48% | 4.608 | -2,99% | 1.414 | 49,63% |
| | 2012 | 409 | 0,00% | 374 | -4,83% | 274 | -3,52% | 64 | 120,69% | 73,26% | 56 | 37 | -30,19% | 33 | -45,90% | 4.484 | -2,69% | 1.215 | -14,07% |
| | TOTAL | 3.218 | | 3.189 | | 2.309 | | 64 | | 72,41% | | | 623 | | 607 | | 33.860 | | 7.810 |

(a) Variación en relación con el año anterior

(b) Coeficiente de Reconocimiento (C.R.): cociente entre los expedientes aprobados y los resueltos

(c) Coeficiente de Gestión (C.G.): Expresa en días la entrada media de expedientes en relación con el número de los que se encuentran en gestión al finalizar el año

COMUNIDAD DE GALICIA

RESUMEN DE LA GESTIÓN DE LAS PENSIONES NO CONTRIBUTIVAS

| GESTIÓN EN TRÁMITE INICIAL | | | | | | | | | | | | RECLAMACIONES | | | | REVISIONES EFECTUADAS | | | |
|----------------------------|--------------|---------------|---------|---------------|---------|---------------|---------|------------|---------------|-------------|-------|---------------|--------------|----------------|---------------|-------------------------|-------|--|--|
| Presentadas | | Resueltas | | Aprobadas | | Pendientes | | C.R. | C.G. | Presentadas | | Efectuadas | | Anuales | | Oficio e Inst. de parte | | | |
| nº | Δ (a) | nº | Δ (a) | nº | Δ (a) | nº | Δ (a) | (b) | (c) | nº | Δ (a) | Ptas. | Δ (a) | nº | Δ (a) | nº | Δ (a) | | |
| JUBILACIÓN | 2006 | 2.631 | | 2.673 | | 1.861 | | 413 | 69,62% | 57 | 490 | 493 | 25.288 | 3.437 | | | | | |
| | 2007 | 2.398 | -8,86% | 2.459 | -8,01% | 1.738 | -6,61% | 352 | -14,77% | 70,68% | 53 | 422 | 390 | 23.978 | 3.266 | -4,98% | | | |
| | 2008 | 2.752 | 14,76% | 2.518 | 2,40% | 1.698 | -2,30% | 586 | 66,48% | 67,43% | 77 | 383 | 384 | 24.283 | 3.150 | -3,55% | | | |
| | 2009 | 2.557 | -7,09% | 2.426 | -3,65% | 1.564 | -7,89% | 717 | 22,35% | 64,47% | 101 | 424 | 388 | 23.597 | 3.178 | 0,89% | | | |
| | 2010 | 2.226 | -12,94% | 2.435 | 0,37% | 1.686 | 7,80% | 508 | -29,15% | 69,24% | 82 | 326 | 409 | 14.169 | 3.277 | 3,12% | | | |
| | 2011 | 2.251 | 1,12% | 2.304 | -5,38% | 1.616 | -4,15% | 455 | -10,43% | 70,14% | 73 | 259 | 314 | 22.042 | 3.026 | -7,66% | | | |
| | 2012 | 2.174 | -3,42% | 2.205 | -4,30% | 1.560 | -3,47% | 424 | -6,81% | 70,75% | 70 | 278 | 274 | 21.554 | 3.139 | 3,73% | | | |
| | TOTAL | 16.989 | | 17.020 | | 11.723 | | 424 | 68,88% | | | 2.582 | 2.652 | 154.911 | 22.473 | | | | |
| INVALIDEZ | 2006 | 2.489 | | 2.530 | | 1.453 | | 651 | 57,43% | 94 | 459 | 455 | 26.374 | 4.036 | | | | | |
| | 2007 | 2.324 | -6,63% | 2.453 | -3,04% | 1.377 | -5,23% | 522 | -19,82% | 56,14% | 81 | 449 | 375 | 25.390 | 3.967 | -1,71% | | | |
| | 2008 | 2.318 | -0,26% | 2.137 | -12,88% | 1.189 | -13,65% | 703 | 34,67% | 55,64% | 109 | 411 | 437 | 24.899 | 4.008 | 1,03% | | | |
| | 2009 | 2.259 | -2,55% | 2.308 | 8,00% | 1.256 | 5,63% | 654 | -6,97% | 54,42% | 104 | 382 | 362 | 24.218 | 3.917 | -2,27% | | | |
| | 2010 | 1.862 | -17,57% | 2.105 | -8,80% | 1.109 | -11,70% | 411 | -37,16% | 52,68% | 79 | 306 | 373 | 23.772 | 3.925 | 0,20% | | | |
| | 2011 | 1.983 | 6,50% | 1.970 | -6,41% | 1.090 | -1,71% | 424 | 3,16% | 55,33% | 77 | 247 | 276 | 23.341 | 3.295 | -16,05% | | | |
| | 2012 | 1.949 | -1,71% | 1.955 | -0,76% | 1.048 | -3,85% | 418 | -1,42% | 53,61% | 77 | 236 | 277 | 23.151 | 3.052 | -7,37% | | | |
| | TOTAL | 15.184 | | 15.458 | | 8.522 | | 418 | 55,13% | | | 2.490 | 2.555 | 171.145 | 26.200 | | | | |
| TOTAL | 2006 | 5.120 | | 5.203 | | 3.314 | | 1.064 | 63,69% | 75 | 949 | 948 | 51.662 | 7.473 | | | | | |
| | 2007 | 4.722 | -7,77% | 4.912 | -5,59% | 3.115 | -6,00% | 874 | -17,86% | 63,42% | 67 | 871 | 765 | 49.368 | 7.233 | -3,21% | | | |
| | 2008 | 5.070 | 7,37% | 4.655 | -5,23% | 2.887 | -7,32% | 1.289 | 47,48% | 62,02% | 92 | 794 | 821 | 49.182 | 7.158 | -1,04% | | | |
| | 2009 | 4.816 | -5,01% | 4.734 | 1,70% | 2.820 | -2,32% | 1.371 | 6,36% | 59,57% | 102 | 806 | 750 | 47.815 | 7.095 | -0,88% | | | |
| | 2010 | 4.088 | -15,12% | 4.540 | -4,10% | 2.795 | -0,89% | 919 | -32,97% | 61,56% | 81 | 632 | 782 | 37.941 | 7.202 | 1,51% | | | |
| | 2011 | 4.234 | 3,57% | 4.274 | -5,86% | 2.706 | -3,18% | 879 | -4,35% | 63,31% | 75 | 506 | 590 | 45.383 | 6.321 | -12,23% | | | |
| | 2012 | 4.123 | -2,62% | 4.160 | -2,67% | 2.608 | -3,62% | 842 | -4,21% | 62,69% | 74 | 514 | 551 | 44.705 | 6.191 | -2,06% | | | |
| | TOTAL | 32.173 | | 32.478 | | 20.245 | | 842 | 62,33% | | | 5.072 | 5.207 | 326.056 | 48.673 | | | | |

(a) Variación en relación con el año anterior

(b) Coeficiente de Reconocimiento (C.R.): cociente entre los expedientes aprobados y los resueltos

(c) Coeficiente de Gestión (C.G.): Expresa en días la entrada media de expedientes en relación con el número de los que se encuentran en gestión al finalizar el año

PROVINCIA DE A CORUÑA

RESUMEN DE LA GESTIÓN DE LAS PENSIONES NO CONTRIBUTIVAS

| | | GESTIÓN EN TRÁMITE INICIAL | | | | | | RECLAMACIONES | | | | REVISIONES EFECTUADAS | | | | | | | |
|------------|--------------|----------------------------|---------|---------------|---------|--------------|---------|---------------|---------|---------------|------|-----------------------|--------------|------------|--------------|---------|----------------|-------------------------|---------------|
| | | Presentadas | | Resueltas | | Aprobadas | | Pendientes | | C.R. | C.G. | Presentadas | | Efectuadas | | Anuales | | Oficio e Inst. de parte | |
| | | nº | Δ (a) | nº | Δ (a) | nº | Δ (a) | nº | Δ (a) | (b) | (c) | nº | Δ (a) | Ptas. | Δ (a) | nº | Δ (a) | nº | Δ (a) |
| JUBILACIÓN | 2006 | 1.137 | | 1.155 | | 807 | | 233 | | 69,87% | 74 | 303 | | 293 | | 11.098 | | 1.553 | |
| | 2007 | 1.018 | -10,47% | 1.009 | -12,64% | 666 | -17,47% | 242 | 3,86% | 66,01% | 86 | 236 | -22,11% | 228 | -22,18% | 10.797 | -2,71% | 1.389 | -10,56% |
| | 2008 | 1.209 | 18,76% | 1.150 | 13,97% | 764 | 14,71% | 301 | 24,38% | 66,43% | 90 | 189 | -19,92% | 205 | -10,09% | 10.330 | -4,33% | 1.356 | -2,38% |
| | 2009 | 1.061 | -12,24% | 1.040 | -9,57% | 653 | -14,53% | 322 | 6,98% | 62,79% | 109 | 214 | 13,23% | 200 | -2,44% | 9.996 | -3,23% | 1.445 | 6,56% |
| | 2010 | 964 | -9,14% | 946 | -9,04% | 677 | 3,68% | 340 | 5,59% | 71,56% | 127 | 177 | -17,29% | 215 | 7,50% | 1.000 | -90,00% | 1.524 | 5,47% |
| | 2011 | 956 | -0,83% | 1.025 | 8,35% | 696 | 2,81% | 271 | -20,29% | 67,90% | 102 | 134 | -24,29% | 130 | -39,53% | 9.174 | 817,40% | 1.408 | -7,61% |
| | 2012 | 894 | -6,49% | 866 | -15,51% | 645 | -7,33% | 299 | 10,33% | 74,48% | 120 | 125 | -6,72% | 116 | -10,77% | 8.882 | -3,18% | 1.493 | 6,04% |
| | TOTAL | 7.239 | | 7.191 | | 4.908 | | 299 | | 68,25% | | | 1.378 | | 1.387 | | 61.277 | | 10.168 |
| INVALIDEZ | 2006 | 912 | | 879 | | 521 | | 394 | | 59,27% | 156 | 250 | | 228 | | 11.055 | | 1.874 | |
| | 2007 | 847 | -7,13% | 934 | 6,26% | 511 | -1,92% | 307 | -22,08% | 54,71% | 130 | 215 | -14,00% | 163 | -28,51% | 11.129 | 0,67% | 1.850 | -1,28% |
| | 2008 | 844 | -0,35% | 818 | -12,42% | 428 | -16,24% | 333 | 8,47% | 52,32% | 142 | 209 | -2,79% | 221 | 35,58% | 10.847 | -2,53% | 1.763 | -4,70% |
| | 2009 | 836 | -0,95% | 858 | 4,89% | 458 | 7,01% | 311 | -6,61% | 53,38% | 134 | 174 | -16,75% | 174 | -21,27% | 10.523 | -2,99% | 1.779 | 0,91% |
| | 2010 | 672 | -19,62% | 702 | -18,18% | 405 | -11,57% | 281 | -9,65% | 57,69% | 151 | 138 | -20,69% | 152 | -12,64% | 10.219 | -2,89% | 1.764 | -0,84% |
| | 2011 | 672 | 0,00% | 702 | 0,00% | 386 | -4,69% | 251 | -10,68% | 54,99% | 134 | 110 | -20,29% | 98 | -35,53% | 9.934 | -2,79% | 1.566 | -11,22% |
| | 2012 | 707 | 5,21% | 710 | 1,14% | 441 | 14,25% | 248 | -1,20% | 62,11% | 126 | 94 | -14,55% | 85 | -13,27% | 9.567 | -3,69% | 1.635 | 4,41% |
| | TOTAL | 5.490 | | 5.603 | | 3.150 | | 248 | | 56,22% | | | 1.190 | | 1.121 | | 73.274 | | 12.231 |
| TOTAL | 2006 | 2.049 | | 2.034 | | 1.328 | | 627 | | 65,29% | 110 | 553 | | 521 | | 22.153 | | 3.427 | |
| | 2007 | 1.865 | -8,98% | 1.943 | -4,47% | 1.177 | -11,37% | 549 | -12,44% | 60,58% | 106 | 451 | -18,44% | 391 | -24,95% | 21.926 | -1,02% | 3.239 | -5,49% |
| | 2008 | 2.053 | 10,08% | 1.968 | 1,29% | 1.192 | 1,27% | 634 | 15,48% | 60,57% | 111 | 398 | -11,75% | 426 | 8,95% | 21.177 | -3,42% | 3.119 | -3,70% |
| | 2009 | 1.897 | -7,60% | 1.898 | -3,56% | 1.111 | -6,80% | 633 | -0,16% | 58,54% | 120 | 388 | -2,51% | 374 | -12,21% | 20.519 | -3,11% | 3.224 | 3,37% |
| | 2010 | 1.636 | -13,76% | 1.648 | -13,17% | 1.082 | -2,61% | 621 | -1,90% | 65,66% | 137 | 315 | -18,81% | 367 | -1,87% | 11.219 | -45,32% | 3.288 | 1,99% |
| | 2011 | 1.628 | -0,49% | 1.727 | 4,79% | 1.082 | 0,00% | 522 | -15,94% | 62,65% | 115 | 244 | -22,54% | 228 | -37,87% | 19.108 | 70,32% | 2.974 | -9,55% |
| | 2012 | 1.601 | -1,66% | 1.576 | -8,74% | 1.086 | 0,37% | 547 | 4,79% | 68,91% | 123 | 219 | -10,25% | 201 | -11,84% | 18.449 | -3,45% | 3.128 | 5,18% |
| | TOTAL | 12.729 | | 12.794 | | 8.058 | | 547 | | 62,98% | | | 2.568 | | 2.508 | | 134.551 | | 22.399 |

(a) Variación en relación con el año anterior

(b) Coeficiente de Reconocimiento (C.R.): cociente entre los expedientes aprobados y los resueltos

(c) Coeficiente de Gestión (C.G.): Expresa en días la entrada media de expedientes en relación con el número de los que se encuentran en gestión al finalizar el año

PROVINCIA DE LUGO

RESUMEN DE LA GESTIÓN DE LAS PENSIONES NO CONTRIBUTIVAS

| | | GESTIÓN EN TRÁMITE INICIAL | | | | | | | | RECLAMACIONES | | | | REVISIONES EFECTUADAS | | | | | |
|--|--------------|----------------------------|---------|--------------|---------|--------------|---------|------------|---------|---------------|------|-------------|---------|-----------------------|---------|---------------|---------|-------------------------|---------|
| | | Presentadas | | Resueltas | | Aprobadas | | Pendientes | | C.R. | C.G. | Presentadas | | Efectuadas | | Anuales | | Oficio e Inst. de parte | |
| | | nº | Δ (a) | nº | Δ (a) | nº | Δ (a) | nº | Δ (a) | (b) | (c) | nº | Δ (a) | Ptas. | Δ (a) | nº | Δ (a) | nº | Δ (a) |
| J U B I L A C I Ó N | 2006 | 263 | | 287 | | 226 | | 9 | | 78,75% | 12 | 10 | | 10 | | 3.154 | | 300 | |
| | 2007 | 235 | -10,65% | 232 | -19,16% | 192 | -15,04% | 12 | 33,33% | 82,76% | 18 | 17 | 70,00% | 14 | 40,00% | 3.120 | -1,08% | 292 | -2,67% |
| | 2008 | 267 | 13,62% | 275 | 18,53% | 205 | 6,77% | 4 | -66,67% | 74,55% | 5 | 20 | 17,65% | 23 | 64,29% | 3.833 | 22,85% | 293 | 0,34% |
| | 2009 | 244 | -8,61% | 222 | -19,27% | 180 | -12,20% | 26 | 550,00% | 81,08% | 38 | 22 | 10,00% | 18 | -21,74% | 3.833 | 0,00% | 317 | 8,19% |
| | 2010 | 248 | 1,64% | 253 | 13,96% | 177 | -1,67% | 21 | -19,23% | 69,96% | 30 | 18 | -18,18% | 21 | 16,67% | 3.716 | -3,05% | 280 | -11,67% |
| | 2011 | 228 | -8,06% | 226 | -10,67% | 170 | -3,95% | 23 | 9,52% | 75,22% | 36 | 25 | 38,89% | 26 | 23,81% | 3.605 | -2,99% | 293 | 4,64% |
| | 2012 | 222 | -2,63% | 240 | 6,19% | 193 | 13,53% | 5 | -78,26% | 80,42% | 8 | 24 | -4,00% | 24 | -7,69% | 3.531 | -2,05% | 326 | 11,26% |
| | TOTAL | 1.707 | | 1.735 | | 1.343 | | 5 | | 77,41% | | 136 | | 136 | | 24.792 | | 2.101 | |
| I N V A L I D E Z | 2006 | 197 | | 199 | | 136 | | 20 | | 68,34% | 37 | 17 | | 18 | | 3.011 | | 406 | |
| | 2007 | 157 | -20,30% | 158 | -20,60% | 91 | -33,09% | 19 | -5,00% | 57,59% | 44 | 12 | -29,41% | 11 | -38,89% | 2.950 | -2,03% | 353 | -13,05% |
| | 2008 | 184 | 17,20% | 173 | 9,49% | 116 | 27,47% | 30 | 57,89% | 67,05% | 59 | 7 | -41,67% | 8 | -27,27% | 2.102 | -28,75% | 383 | 8,50% |
| | 2009 | 174 | -5,43% | 178 | 2,89% | 111 | -4,31% | 26 | -13,33% | 62,36% | 54 | 16 | 128,57% | 10 | 25,00% | 2.102 | 0,00% | 348 | -9,14% |
| | 2010 | 149 | -14,37% | 165 | -7,30% | 98 | -11,71% | 10 | -61,54% | 59,39% | 24 | 11 | -31,25% | 17 | 70,00% | 1.975 | -6,04% | 381 | 9,48% |
| | 2011 | 173 | 16,11% | 155 | -6,06% | 100 | 2,04% | 28 | 180,00% | 64,52% | 58 | 11 | 0,00% | 10 | -41,18% | 1.893 | -4,15% | 344 | -9,71% |
| | 2012 | 133 | -23,12% | 135 | -12,90% | 78 | -22,00% | 26 | -7,14% | 57,78% | 70 | 21 | 90,91% | 21 | 110,00% | 1.864 | -1,53% | 321 | -6,69% |
| | TOTAL | 1.167 | | 1.163 | | 730 | | 26 | | 62,77% | | 95 | | 95 | | 15.897 | | 2.536 | |
| T O T A L | 2006 | 460 | | 486 | | 362 | | 29 | | 74,49% | 23 | 27 | | 28 | | 6.165 | | 706 | |
| | 2007 | 392 | -14,78% | 390 | -19,75% | 283 | -21,82% | 31 | 6,90% | 72,56% | 28 | 29 | 7,41% | 25 | -10,71% | 6.070 | -1,54% | 645 | -8,64% |
| | 2008 | 451 | 15,05% | 448 | 14,87% | 321 | 13,43% | 34 | 9,68% | 71,65% | 27 | 27 | -6,90% | 31 | 24,00% | 5.935 | -2,22% | 676 | 4,81% |
| | 2009 | 418 | -7,32% | 400 | -10,71% | 291 | -9,35% | 52 | 52,94% | 72,75% | 45 | 38 | 40,74% | 28 | -9,68% | 5.935 | 0,00% | 665 | -1,63% |
| | 2010 | 397 | -5,02% | 418 | 4,50% | 275 | -5,50% | 31 | -40,38% | 65,79% | 28 | 29 | -23,68% | 38 | 35,71% | 5.691 | -4,11% | 661 | -0,60% |
| | 2011 | 401 | 1,01% | 381 | -8,85% | 270 | -1,82% | 51 | 64,52% | 70,87% | 46 | 36 | 24,14% | 36 | -5,26% | 5.498 | -3,39% | 637 | -3,63% |
| | 2012 | 355 | -11,47% | 375 | -1,57% | 271 | 0,37% | 31 | -39,22% | 72,27% | 31 | 45 | 25,00% | 45 | 25,00% | 5.395 | -1,87% | 647 | 1,57% |
| | TOTAL | 2.874 | | 2.898 | | 2.073 | | 31 | | 71,53% | | 231 | | 231 | | 40.689 | | 4.637 | |

(a) Variación en relación con el año anterior

(b) Coeficiente de Reconocimiento (C.R.): cociente entre los expedientes aprobados y los resueltos

(c) Coeficiente de Gestión (C.G.): Expresa en días la entrada media de expedientes en relación con el número de los que se encuentran en gestión al finalizar el año

PROVINCIA DE OURENSE

RESUMEN DE LA GESTIÓN DE LAS PENSIONES NO CONTRIBUTIVAS

| | | GESTIÓN EN TRÁMITE INICIAL | | | | | | RECLAMACIONES | | | | REVISIONES EFECTUADAS | | | | | | | |
|------------|--------------|----------------------------|--------------|-----------|--------------|-----------|--------------|---------------|------------|--------|---------------|-----------------------|------------|------------|------------|---------|---------------|-------------------------|--------------|
| | | Presentadas | | Resueltas | | Aprobadas | | Pendientes | | C.R. | C.G. | Presentadas | | Efectuadas | | Anuales | | Oficio e Inst. de parte | |
| | | nº | Δ (a) | nº | Δ (a) | nº | Δ (a) | nº | Δ (a) | (b) | (c) | nº | Δ (a) | Ptas. | Δ (a) | nº | Δ (a) | nº | Δ (a) |
| JUBILACIÓN | 2006 | 381 | | 374 | | 274 | | 50 | | 73,26% | 47 | 23 | | 23 | | 3.505 | | 436 | |
| | 2007 | 330 | -13,39% | 332 | -11,23% | 223 | -18,61% | 48 | -4,00% | 67,17% | 52 | 39 | 69,57% | 39 | 69,57% | 2.900 | -17,26% | 436 | 0,00% |
| | 2008 | 351 | 6,36% | 314 | -5,42% | 226 | 1,35% | 85 | 77,08% | 71,97% | 87 | 24 | -38,46% | 24 | -38,46% | 3.336 | 15,03% | 419 | -3,90% |
| | 2009 | 328 | -6,55% | 372 | 18,47% | 269 | 19,03% | 41 | -51,76% | 72,31% | 45 | 38 | 58,33% | 38 | 58,33% | 3.364 | 0,84% | 400 | -4,53% |
| | 2010 | 323 | -1,52% | 311 | -16,40% | 221 | -17,84% | 53 | 29,27% | 71,06% | 59 | 26 | -31,58% | 26 | -31,58% | 3.150 | -6,36% | 384 | -4,00% |
| | 2011 | 286 | -11,46% | 243 | -21,86% | 196 | -11,31% | 96 | 81,13% | 80,66% | 121 | 25 | -3,85% | 25 | -3,85% | 3.035 | -3,65% | 327 | -14,84% |
| | 2012 | 281 | -1,75% | 323 | 32,92% | 216 | 10,20% | 54 | -43,75% | 66,87% | 69 | 22 | -12,00% | 22 | -12,00% | 2.981 | -1,78% | 325 | -0,61% |
| | TOTAL | | 2.280 | | 2.269 | | 1.625 | | 54 | | 71,62% | | 197 | | 197 | | 22.271 | | 2.727 |
| INVALIDEZ | 2006 | 390 | | 398 | | 218 | | 118 | | 54,77% | 109 | 49 | | 59 | | 3.868 | | 444 | |
| | 2007 | 376 | -3,59% | 346 | -13,07% | 173 | -20,64% | 148 | 25,42% | 50,00% | 142 | 59 | 20,41% | 62 | 5,08% | 3.065 | -20,76% | 498 | 12,16% |
| | 2008 | 349 | -7,18% | 359 | 3,76% | 175 | 1,16% | 138 | -6,76% | 48,75% | 142 | 53 | -10,17% | 49 | -20,97% | 3.726 | 21,57% | 543 | 9,04% |
| | 2009 | 315 | -9,74% | 336 | -6,41% | 178 | 1,71% | 117 | -15,22% | 52,98% | 134 | 60 | 13,21% | 65 | 32,65% | 3.613 | -3,03% | 631 | 16,21% |
| | 2010 | 315 | 0,00% | 321 | -4,46% | 154 | -13,48% | 111 | -5,13% | 47,98% | 127 | 47 | -21,67% | 47 | -27,69% | 3.556 | -1,58% | 531 | -15,85% |
| | 2011 | 266 | -15,56% | 281 | -12,46% | 146 | -5,19% | 96 | -13,51% | 51,96% | 130 | 40 | -14,89% | 40 | -14,89% | 3.506 | -1,41% | 477 | -10,17% |
| | 2012 | 274 | 3,01% | 298 | 6,05% | 138 | -5,48% | 72 | -25,00% | 46,31% | 95 | 43 | 7,50% | 43 | 7,50% | 3.428 | -2,22% | 424 | -11,11% |
| | TOTAL | | 2.285 | | 2.339 | | 1.182 | | 72 | | 50,53% | | 351 | | 365 | | 24.762 | | 3.548 |
| TOTAL | 2006 | 771 | | 772 | | 492 | | 168 | | 63,73% | 78 | 72 | | 82 | | 7.373 | | 880 | |
| | 2007 | 706 | -8,43% | 678 | -12,18% | 396 | -19,51% | 196 | 16,67% | 58,41% | 100 | 98 | 36,11% | 101 | 23,17% | 5.965 | -19,10% | 934 | 6,14% |
| | 2008 | 700 | -0,85% | 673 | -0,74% | 401 | 1,26% | 223 | 13,78% | 59,58% | 115 | 77 | -21,43% | 73 | -27,72% | 7.062 | 18,39% | 962 | 3,00% |
| | 2009 | 643 | -8,14% | 708 | 5,20% | 447 | 11,47% | 158 | -29,15% | 63,14% | 88 | 98 | 27,27% | 103 | 41,10% | 6.977 | -1,20% | 1.031 | 7,17% |
| | 2010 | 638 | -0,78% | 632 | -10,73% | 375 | -16,11% | 164 | 3,80% | 59,34% | 93 | 73 | -25,51% | 73 | -29,13% | 6.706 | -3,88% | 915 | -11,25% |
| | 2011 | 552 | -13,48% | 524 | -17,09% | 342 | -8,80% | 192 | 17,07% | 65,27% | 125 | 65 | -10,96% | 65 | -10,96% | 6.541 | -2,46% | 804 | -12,13% |
| | 2012 | 555 | 0,54% | 621 | 18,51% | 354 | 3,51% | 126 | -34,38% | 57,00% | 82 | 65 | 0,00% | 65 | 0,00% | 6.409 | -2,02% | 749 | -6,84% |
| | TOTAL | | 4.565 | | 4.608 | | 2.807 | | 126 | | 60,92% | | 548 | | 562 | | 47.033 | | 6.275 |

(a) Variación en relación con el año anterior

(b) Coeficiente de Reconocimiento (C.R.): cociente entre los expedientes aprobados y los resueltos

(c) Coeficiente de Gestión (C.G.): Expresa en días la entrada media de expedientes en relación con el número de los que se encuentran en gestión al finalizar el año

PROVINCIA DE PONTEVEDRA

RESUMEN DE LA GESTIÓN DE LAS PENSIONES NO CONTRIBUTIVAS

| | | GESTIÓN EN TRÁMITE INICIAL | | | | | | | | RECLAMACIONES | | | | REVISIONES EFECTUADAS | | | | | |
|------------|--------------|----------------------------|---------|---------------|---------|--------------|---------|------------|---------|---------------|------|-------------|--------------|-----------------------|--------------|---------|----------------|-------------------------|---------------|
| | | Presentadas | | Resueltas | | Aprobadas | | Pendientes | | C.R. | C.G. | Presentadas | | Efectuadas | | Anuales | | Oficio e Inst. de parte | |
| | | nº | Δ (a) | nº | Δ (a) | nº | Δ (a) | nº | Δ (a) | (b) | (c) | nº | Δ (a) | Ptas. | Δ (a) | nº | Δ (a) | nº | Δ (a) |
| JUBILACIÓN | 2006 | 850 | | 857 | | 554 | | 121 | | 64,64% | 51 | 154 | | 167 | | 7.531 | | 1.148 | |
| | 2007 | 815 | -4,12% | 886 | 3,38% | 657 | 18,59% | 50 | -58,68% | 74,15% | 22 | 130 | -15,58% | 109 | -34,73% | 7.161 | -4,91% | 1.149 | 0,09% |
| | 2008 | 925 | 13,50% | 779 | -12,08% | 503 | -23,44% | 196 | 292,00% | 64,57% | 76 | 150 | 15,38% | 132 | 21,10% | 6.784 | -5,26% | 1.082 | -5,83% |
| | 2009 | 924 | -0,11% | 792 | 1,67% | 462 | -8,15% | 328 | 67,35% | 58,33% | 128 | 150 | 0,00% | 132 | 0,00% | 6.404 | -5,60% | 1.016 | -6,10% |
| | 2010 | 691 | -25,22% | 925 | 16,79% | 611 | 32,25% | 94 | -71,34% | 66,05% | 49 | 105 | -30,00% | 147 | 11,36% | 6.303 | -1,58% | 1.089 | 7,19% |
| | 2011 | 781 | 13,02% | 810 | -12,43% | 554 | -9,33% | 65 | -30,85% | 68,40% | 30 | 75 | -28,57% | 133 | -9,52% | 6.228 | -1,19% | 998 | -8,36% |
| | 2012 | 777 | -0,51% | 776 | -4,20% | 506 | -8,66% | 66 | 1,54% | 65,21% | 31 | 107 | 42,67% | 112 | -15,79% | 6.160 | -1,09% | 995 | -0,30% |
| | TOTAL | 5.763 | | 5.825 | | 3.847 | | 66 | | 66,04% | | | 871 | | 932 | | 46.571 | | 7.477 |
| INVALIDEZ | 2006 | 990 | | 1.054 | | 578 | | 119 | | 54,84% | 43 | 143 | | 150 | | 8.440 | | 1.312 | |
| | 2007 | 944 | -4,65% | 1.015 | -3,70% | 602 | 4,15% | 48 | -59,66% | 59,31% | 18 | 163 | 13,99% | 139 | -7,33% | 8.246 | -2,30% | 1.266 | -3,51% |
| | 2008 | 941 | -0,32% | 787 | -22,46% | 470 | -21,93% | 202 | 320,83% | 59,72% | 77 | 142 | -12,88% | 159 | 14,39% | 8.224 | -0,27% | 1.319 | 4,19% |
| | 2009 | 934 | -0,74% | 936 | 18,93% | 509 | 8,30% | 200 | -0,99% | 54,38% | 77 | 132 | -7,04% | 113 | -28,93% | 7.980 | -2,97% | 1.159 | -12,13% |
| | 2010 | 726 | -22,27% | 917 | -2,03% | 452 | -11,20% | 9 | -95,50% | 49,29% | 4 | 110 | -16,67% | 157 | 38,94% | 8.022 | 0,53% | 1.249 | 7,77% |
| | 2011 | 872 | 20,11% | 832 | -9,27% | 458 | 1,33% | 49 | 444,44% | 55,05% | 20 | 86 | -21,82% | 128 | -18,47% | 8.008 | -0,17% | 1.156 | -7,45% |
| | 2012 | 835 | -4,24% | 812 | -2,40% | 391 | -14,63% | 72 | 46,94% | 48,15% | 31 | 78 | -9,30% | 128 | 0,00% | 8.292 | 3,55% | 958 | -17,13% |
| | TOTAL | 6.242 | | 6.353 | | 3.460 | | 72 | | 54,46% | | | 854 | | 974 | | 57.212 | | 8.419 |
| TOTAL | 2006 | 1.840 | | 1.911 | | 1.132 | | 240 | | 59,24% | 47 | 297 | | 317 | | 15.971 | | 2.460 | |
| | 2007 | 1.759 | -4,40% | 1.901 | -0,52% | 1.259 | 11,22% | 98 | -59,17% | 66,23% | 20 | 293 | -1,35% | 248 | -21,77% | 15.407 | -3,53% | 2.415 | -1,83% |
| | 2008 | 1.866 | 6,08% | 1.566 | -17,62% | 973 | -22,72% | 398 | 306,12% | 62,13% | 77 | 292 | -0,34% | 291 | 17,34% | 15.008 | -2,59% | 2.401 | -0,58% |
| | 2009 | 1.858 | -0,43% | 1.728 | 10,34% | 971 | -0,21% | 528 | 32,66% | 56,19% | 102 | 282 | -3,42% | 245 | -15,81% | 14.384 | -4,16% | 2.175 | -9,41% |
| | 2010 | 1.417 | -23,74% | 1.842 | 6,60% | 1.063 | 9,47% | 103 | -80,49% | 57,71% | 26 | 215 | -23,76% | 304 | 24,08% | 14.325 | -0,41% | 2.338 | 7,49% |
| | 2011 | 1.653 | 16,65% | 1.642 | -10,86% | 1.012 | -4,80% | 114 | 10,68% | 61,63% | 25 | 161 | -25,12% | 261 | -14,14% | 14.236 | -0,62% | 2.154 | -7,87% |
| | 2012 | 1.612 | -2,48% | 1.588 | -3,29% | 897 | -11,36% | 138 | 21,05% | 56,49% | 31 | 185 | 14,91% | 240 | -8,05% | 14.452 | 1,52% | 1.953 | -9,33% |
| | TOTAL | 12.005 | | 12.178 | | 7.307 | | 138 | | 60,00% | | | 1.725 | | 1.906 | | 103.783 | | 15.896 |

(a) Variación en relación con el año anterior

(b) Coeficiente de Reconocimiento (C.R.): cociente entre los expedientes aprobados y los resueltos

(c) Coeficiente de Gestión (C.G.): Expresa en días la entrada media de expedientes en relación con el número de los que se encuentran en gestión al finalizar el año

COMUNIDAD DE MADRID

RESUMEN DE LA GESTIÓN DE LAS PENSIONES NO CONTRIBUTIVAS

| | | GESTIÓN EN TRÁMITE INICIAL | | | | | | RECLAMACIONES | | | | REVISIONES EFECTUADAS | | | | | | | |
|------------|--------------|----------------------------|---------|---------------|---------|---------------|---------|---------------|-----------|---------------|------|-----------------------|--------------|------------|--------------|---------|----------------|-------------------------|---------------|
| | | Presentadas | | Resueltas | | Aprobadas | | Pendientes | | C.R. | C.G. | Presentadas | | Efectuadas | | Anuales | | Oficio e Inst. de parte | |
| | | nº | Δ (a) | nº | Δ (a) | nº | Δ (a) | nº | Δ (a) | (b) | (c) | nº | Δ (a) | Ptas. | Δ (a) | nº | Δ (a) | nº | Δ (a) |
| JUBILACIÓN | 2006 | 2.426 | | 2.213 | | 1.390 | | 693 | | 62,81% | 103 | 217 | | 224 | | 8.765 | | 2.925 | |
| | 2007 | 2.217 | -8,62% | 2.300 | 3,93% | 1.394 | 0,29% | 610 | -11,98% | 60,61% | 99 | 196 | -9,68% | 198 | -11,61% | 8.589 | -2,01% | 3.146 | 7,56% |
| | 2008 | 2.634 | 18,81% | 2.881 | 25,26% | 1.594 | 14,35% | 363 | -40,49% | 55,33% | 50 | 212 | 8,16% | 217 | 9,60% | 8.871 | 3,28% | 2.762 | -12,21% |
| | 2009 | 2.690 | 2,13% | 3.051 | 5,90% | 1.569 | -1,57% | 2 | -99,45% | 51,43% | 0 | 219 | 3,30% | 212 | -2,30% | 9.629 | 8,54% | 2.915 | 5,54% |
| | 2010 | 3.291 | 22,34% | 2.411 | -20,98% | 1.392 | -11,28% | 882 | 44000,00% | 57,74% | 96 | 244 | 11,42% | 249 | 17,45% | 9.792 | 1,69% | 2.744 | -5,87% |
| | 2011 | 2.902 | -11,82% | 2.949 | 22,31% | 1.684 | 20,98% | 835 | -5,33% | 57,10% | 104 | 274 | 12,30% | 264 | 6,02% | 11.613 | 18,60% | 2.630 | -4,15% |
| | 2012 | 3.099 | 6,79% | 3.443 | 16,75% | 1.998 | 18,65% | 491 | -41,20% | 58,03% | 57 | 327 | 19,34% | 336 | 27,27% | 11.577 | -0,31% | 3.402 | 29,35% |
| | TOTAL | 19.259 | | 19.248 | | 11.021 | | 491 | | 57,26% | | | 1.689 | | 1.700 | | 68.836 | | 20.524 |
| INVÁLIDIZ | 2006 | 2.178 | | 2.030 | | 1.222 | | 766 | | 60,20% | 127 | 263 | | 293 | | 7.906 | | 2.958 | |
| | 2007 | 1.821 | -16,39% | 2.030 | 0,00% | 1.245 | 1,88% | 557 | -27,28% | 61,33% | 110 | 259 | -1,52% | 240 | -18,09% | 8.748 | 10,65% | 2.932 | -0,88% |
| | 2008 | 1.971 | 8,24% | 2.011 | -0,94% | 1.219 | -2,09% | 517 | -7,18% | 60,62% | 94 | 215 | -16,99% | 238 | -0,83% | 8.553 | -2,23% | 3.401 | 16,00% |
| | 2009 | 2.040 | 3,50% | 2.364 | 17,55% | 1.178 | -3,36% | 193 | -62,67% | 49,83% | 34 | 246 | 14,42% | 245 | 2,94% | 8.944 | 4,57% | 2.949 | -13,29% |
| | 2010 | 2.738 | 34,22% | 2.140 | -9,48% | 1.181 | 0,25% | 791 | 309,84% | 55,19% | 104 | 193 | -21,54% | 197 | -19,59% | 9.925 | 10,97% | 2.591 | -12,14% |
| | 2011 | 2.264 | -17,31% | 2.265 | 5,84% | 1.344 | 13,80% | 790 | -0,13% | 59,34% | 126 | 230 | 19,17% | 227 | 15,23% | 10.121 | 1,97% | 2.815 | 8,65% |
| | 2012 | 2.342 | 3,45% | 2.702 | 19,29% | 1.694 | 26,04% | 430 | -45,57% | 62,69% | 66 | 270 | 17,39% | 258 | 13,66% | 10.304 | 1,81% | 2.977 | 5,75% |
| | TOTAL | 15.354 | | 15.542 | | 9.083 | | 430 | | 58,44% | | | 1.676 | | 1.698 | | 64.501 | | 20.623 |
| TOTAL | 2006 | 4.604 | | 4.243 | | 2.612 | | 1.459 | | 61,56% | 114 | 480 | | 517 | | 16.671 | | 5.883 | |
| | 2007 | 4.038 | -12,29% | 4.330 | 2,05% | 2.639 | 1,03% | 1.167 | -20,01% | 60,95% | 104 | 455 | -5,21% | 438 | -15,28% | 17.337 | 3,99% | 6.078 | 3,31% |
| | 2008 | 4.605 | 14,04% | 4.892 | 12,98% | 2.813 | 6,59% | 880 | -24,59% | 57,50% | 69 | 427 | -6,15% | 455 | 3,88% | 17.424 | 0,50% | 6.163 | 1,40% |
| | 2009 | 4.730 | 2,71% | 5.415 | 10,69% | 2.747 | -2,35% | 195 | -77,84% | 50,73% | 15 | 465 | 8,90% | 457 | 0,44% | 18.573 | 6,59% | 5.864 | -4,85% |
| | 2010 | 6.029 | 27,46% | 4.551 | -15,96% | 2.573 | -6,33% | 1.673 | 757,95% | 56,54% | 100 | 437 | -6,02% | 446 | -2,41% | 19.717 | 6,16% | 5.335 | -9,02% |
| | 2011 | 5.166 | -14,31% | 5.214 | 14,57% | 3.028 | 17,68% | 1.625 | -2,87% | 58,07% | 113 | 504 | 15,33% | 491 | 10,09% | 21.734 | 10,23% | 5.445 | 2,06% |
| | 2012 | 5.441 | 5,32% | 6.145 | 17,86% | 3.692 | 21,93% | 921 | -43,32% | 60,08% | 61 | 597 | 18,45% | 594 | 20,98% | 21.881 | 0,68% | 6.379 | 17,15% |
| | TOTAL | 34.613 | | 34.790 | | 20.104 | | 921 | | 57,79% | | | 3.365 | | 3.398 | | 133.337 | | 41.147 |

(a) Variación en relación con el año anterior

(b) Coeficiente de Reconocimiento (C.R.): cociente entre los expedientes aprobados y los resueltos

(c) Coeficiente de Gestión (C.G.): Expresa en días la entrada media de expedientes en relación con el número de los que se encuentran en gestión al finalizar el año

COMUNIDAD DE MURCIA

RESUMEN DE LA GESTIÓN DE LAS PENSIONES NO CONTRIBUTIVAS

| | | GESTIÓN EN TRÁMITE INICIAL | | | | | | | | RECLAMACIONES | | | | REVISIONES EFECTUADAS | | | | | |
|------------|--------------|----------------------------|---------|---------------|---------|--------------|---------|------------|---------|---------------|------|-------------|--------------|-----------------------|--------------|---------|---------------|-------------------------|---------------|
| | | Presentadas | | Resueltas | | Aprobadas | | Pendientes | | C.R. | C.G. | Presentadas | | Efectuadas | | Anuales | | Oficio e Inst. de parte | |
| | | nº | Δ (a) | nº | Δ (a) | nº | Δ (a) | nº | Δ (a) | (b) | (c) | nº | Δ (a) | Ptas. | Δ (a) | nº | Δ (a) | nº | Δ (a) |
| JUBILACIÓN | 2006 | 702 | | 786 | | 433 | | 153 | | 55,09% | 78 | 93 | | 99 | | 968 | | 838 | |
| | 2007 | 617 | -12,11% | 604 | -23,16% | 346 | -20,09% | 166 | 8,50% | 57,28% | 97 | 65 | -30,11% | 72 | -27,27% | 926 | -4,34% | 1.168 | 39,38% |
| | 2008 | 760 | 23,18% | 706 | 16,89% | 401 | 15,90% | 220 | 32,53% | 56,80% | 104 | 62 | -4,62% | 56 | -22,22% | 493 | -46,76% | 1.042 | -10,79% |
| | 2009 | 710 | -6,58% | 723 | 2,41% | 381 | -4,99% | 207 | -5,91% | 52,70% | 105 | 82 | 32,26% | 78 | 39,29% | 476 | -3,45% | 908 | -12,86% |
| | 2010 | 713 | 0,42% | 736 | 1,80% | 409 | 7,35% | 184 | -11,11% | 55,57% | 93 | 69 | -15,85% | 77 | -1,28% | 4.166 | 775,21% | 960 | 5,73% |
| | 2011 | 782 | 9,68% | 820 | 11,41% | 484 | 18,34% | 146 | -20,65% | 59,02% | 67 | 76 | 10,14% | 73 | -5,19% | 4.072 | -2,26% | 995 | 3,65% |
| | 2012 | 781 | -0,13% | 750 | -8,54% | 472 | -2,48% | 177 | 21,23% | 62,93% | 82 | 66 | -13,16% | 68 | -6,85% | 4.077 | 0,12% | 963 | -3,22% |
| | TOTAL | 5.065 | | 5.125 | | 2.926 | | 177 | | 57,09% | | | 513 | | 523 | | 15.178 | | 6.874 |
| INVALIDEZ | 2006 | 1.173 | | 1.319 | | 647 | | 413 | | 49,05% | 127 | 288 | | 314 | | 2.294 | | 2.409 | |
| | 2007 | 1.160 | -1,11% | 1.183 | -10,31% | 590 | -8,81% | 390 | -5,57% | 49,87% | 121 | 217 | -24,65% | 266 | -15,29% | 2.239 | -2,40% | 2.523 | 4,73% |
| | 2008 | 1.282 | 10,52% | 1.170 | -1,10% | 508 | -13,90% | 502 | 28,72% | 43,42% | 141 | 236 | 8,76% | 196 | -26,32% | 1.058 | -52,75% | 2.181 | -13,56% |
| | 2009 | 1.468 | 14,51% | 1.437 | 22,82% | 659 | 29,72% | 533 | 6,18% | 45,86% | 131 | 225 | -4,66% | 207 | 5,61% | 1.268 | 19,85% | 2.040 | -6,46% |
| | 2010 | 1.230 | -16,21% | 1.224 | -14,82% | 567 | -13,96% | 539 | 1,13% | 46,32% | 158 | 239 | 6,22% | 260 | 25,60% | 9.770 | 670,50% | 2.142 | 5,00% |
| | 2011 | 1.200 | -2,44% | 1.293 | 5,64% | 542 | -4,41% | 446 | -17,25% | 41,92% | 134 | 218 | -8,79% | 229 | -11,92% | 9.681 | -0,91% | 2.027 | -5,37% |
| | 2012 | 1.190 | -0,83% | 1.160 | -10,29% | 552 | 1,85% | 476 | 6,73% | 47,59% | 144 | 196 | -10,09% | 222 | -3,06% | 9.614 | -0,69% | 2.176 | 7,35% |
| | TOTAL | 8.703 | | 8.786 | | 4.065 | | 476 | | 46,27% | | | 1.619 | | 1.694 | | 35.924 | | 15.498 |
| TOTAL | 2006 | 1.875 | | 2.105 | | 1.080 | | 566 | | 51,31% | 109 | 381 | | 413 | | 3.262 | | 3.247 | |
| | 2007 | 1.777 | -5,23% | 1.787 | -15,11% | 936 | -13,33% | 556 | -1,77% | 52,38% | 113 | 282 | -25,98% | 338 | -18,16% | 3.165 | -2,97% | 3.691 | 13,67% |
| | 2008 | 2.042 | 14,91% | 1.876 | 4,98% | 909 | -2,88% | 722 | 29,86% | 48,45% | 127 | 298 | 5,67% | 252 | -25,44% | 1.551 | -51,00% | 3.223 | -12,68% |
| | 2009 | 2.178 | 6,66% | 2.160 | 15,14% | 1.040 | 14,41% | 740 | 2,49% | 48,15% | 122 | 307 | 3,02% | 285 | 13,10% | 1.744 | 12,44% | 2.948 | -8,53% |
| | 2010 | 1.943 | -10,79% | 1.960 | -9,26% | 976 | -6,15% | 723 | -2,30% | 49,80% | 134 | 308 | 0,33% | 337 | 18,25% | 13.936 | 699,08% | 3.102 | 5,22% |
| | 2011 | 1.982 | 2,01% | 2.113 | 7,81% | 1.026 | 5,12% | 592 | -18,12% | 48,56% | 108 | 294 | -4,55% | 302 | -10,39% | 13.753 | -1,31% | 3.022 | -2,58% |
| | 2012 | 1.971 | -0,55% | 1.910 | -9,61% | 1.024 | -0,19% | 653 | 10,30% | 53,61% | 119 | 262 | -10,88% | 290 | -3,97% | 13.691 | -0,45% | 3.139 | 3,87% |
| | TOTAL | 13.768 | | 13.911 | | 6.991 | | 653 | | 50,26% | | | 2.132 | | 2.217 | | 51.102 | | 22.372 |

(a) Variación en relación con el año anterior

(b) Coeficiente de Reconocimiento (C.R.): cociente entre los expedientes aprobados y los resueltos

(c) Coeficiente de Gestión (C.G.): Expresa en días la entrada media de expedientes en relación con el número de los que se encuentran en gestión al finalizar el año

COMUNIDAD DE NAVARRA

RESUMEN DE LA GESTIÓN DE LAS PENSIONES NO CONTRIBUTIVAS

| | | GESTIÓN EN TRÁMITE INICIAL | | | | | | RECLAMACIONES | | | | REVISIONES EFECTUADAS | | | | | | | |
|--|--------------|----------------------------|---------|--------------|---------|--------------|---------|---------------|---------|---------------|------|-----------------------|------------|------------|------------|---------|---------------|-------------------------|--------------|
| | | Presentadas | | Resueltas | | Aprobadas | | Pendientes | | C.R. | C.G. | Presentadas | | Efectuadas | | Anuales | | Oficio e Inst. de parte | |
| | | nº | Δ (a) | nº | Δ (a) | nº | Δ (a) | nº | Δ (a) | (b) | (c) | nº | Δ (a) | Ptas. | Δ (a) | nº | Δ (a) | nº | Δ (a) |
| J U B I L A C I Ó N | 2006 | 240 | | 235 | | 156 | | 15 | | 66,38% | 23 | 22 | | 22 | | 2.088 | | 374 | |
| | 2007 | 244 | 1,67% | 235 | 0,00% | 151 | -3,21% | 24 | 60,00% | 64,26% | 35 | 10 | -54,55% | 10 | -54,55% | 1.942 | -6,99% | 452 | 20,86% |
| | 2008 | 258 | 5,74% | 260 | 10,64% | 156 | 3,31% | 22 | -8,33% | 60,00% | 31 | 26 | 160,00% | 26 | 160,00% | 1.930 | -0,62% | 345 | -23,67% |
| | 2009 | 263 | 1,94% | 270 | 3,85% | 152 | -2,56% | 15 | -31,82% | 56,30% | 21 | 13 | -50,00% | 13 | -50,00% | 1.751 | -9,27% | 249 | -27,83% |
| | 2010 | 255 | -3,04% | 222 | -17,78% | 131 | -13,82% | 48 | 220,00% | 59,01% | 68 | 10 | -23,08% | 10 | -23,08% | 1.705 | -2,63% | 293 | 17,67% |
| | 2011 | 266 | 4,31% | 292 | 31,53% | 172 | 31,30% | 22 | -54,17% | 58,90% | 30 | 22 | 120,00% | 22 | 120,00% | 987 | -42,11% | 251 | -14,33% |
| | 2012 | 283 | 6,39% | 303 | 3,77% | 190 | 10,47% | 2 | -90,91% | 62,71% | 3 | 19 | -13,64% | 18 | -18,18% | 1.664 | 68,59% | 274 | 9,16% |
| | TOTAL | 1.809 | | 1.817 | | 1.108 | | 2 | | 60,98% | | | 122 | | 121 | | 12.067 | | 2.238 |
| I N V A L I D E Z | 2006 | 116 | | 114 | | 80 | | 14 | | 70,18% | 43 | 5 | | 5 | | 1.006 | | 185 | |
| | 2007 | 108 | -6,90% | 100 | -12,28% | 62 | -22,50% | 22 | 57,14% | 62,00% | 73 | 9 | 80,00% | 9 | 80,00% | 978 | -2,78% | 207 | 11,89% |
| | 2008 | 121 | 12,04% | 134 | 34,00% | 93 | 50,00% | 9 | -59,09% | 69,40% | 27 | 9 | 0,00% | 9 | 0,00% | 984 | 0,61% | 115 | -44,44% |
| | 2009 | 129 | 6,61% | 127 | -5,22% | 93 | 0,00% | 11 | 22,22% | 73,23% | 31 | 9 | 0,00% | 9 | 0,00% | 994 | 1,02% | 163 | 41,74% |
| | 2010 | 128 | -0,78% | 109 | -14,17% | 73 | -21,51% | 30 | 172,73% | 66,97% | 84 | 10 | 11,11% | 10 | 11,11% | 969 | -2,52% | 148 | -9,20% |
| | 2011 | 99 | -22,66% | 113 | 3,67% | 73 | 0,00% | 16 | -46,67% | 64,60% | 58 | 5 | -50,00% | 5 | -50,00% | 1.637 | 68,94% | 155 | 4,73% |
| | 2012 | 132 | 33,33% | 116 | 2,65% | 81 | 10,96% | 32 | 100,00% | 69,83% | 87 | 6 | 20,00% | 6 | 20,00% | 991 | -39,46% | 136 | -12,26% |
| | TOTAL | 833 | | 813 | | 555 | | 32 | | 68,27% | | | 53 | | 53 | | 7.559 | | 1.109 |
| T O T A L | 2006 | 356 | | 349 | | 236 | | 29 | | 67,62% | 29 | 27 | | 27 | | 3.094 | | 559 | |
| | 2007 | 352 | -1,12% | 335 | -4,01% | 213 | -9,75% | 46 | 58,62% | 63,58% | 47 | 19 | -29,63% | 19 | -29,63% | 2.920 | -5,62% | 659 | 17,89% |
| | 2008 | 379 | 7,67% | 394 | 17,61% | 249 | 16,90% | 31 | -32,61% | 63,20% | 29 | 35 | 84,21% | 35 | 84,21% | 2.914 | -0,21% | 460 | -30,20% |
| | 2009 | 392 | 3,43% | 397 | 0,76% | 245 | -1,61% | 26 | -16,13% | 61,71% | 24 | 22 | -37,14% | 22 | -37,14% | 2.745 | -5,80% | 412 | -10,43% |
| | 2010 | 383 | -2,30% | 331 | -16,62% | 204 | -16,73% | 78 | 200,00% | 61,63% | 73 | 20 | -9,09% | 20 | -9,09% | 2.674 | -2,59% | 441 | 7,04% |
| | 2011 | 365 | -4,70% | 405 | 22,36% | 245 | 20,10% | 38 | -51,28% | 60,49% | 37 | 27 | 35,00% | 27 | 35,00% | 2.624 | -1,87% | 406 | -7,94% |
| | 2012 | 415 | 13,70% | 419 | 3,46% | 271 | 10,61% | 34 | -10,53% | 64,68% | 29 | 25 | -7,41% | 24 | -11,11% | 2.655 | 1,18% | 410 | 0,99% |
| | TOTAL | 2.642 | | 2.630 | | 1.663 | | 34 | | 63,23% | | | 175 | | 174 | | 19.626 | | 3.347 |

(a) Variación en relación con el año anterior

(b) Coeficiente de Reconocimiento (C.R.): cociente entre los expedientes aprobados y los resueltos

(c) Coeficiente de Gestión (C.G.): Expresa en días la entrada media de expedientes en relación con el número de los que se encuentran en gestión al finalizar el año

COMUNIDAD DEL PAÍS VASCO

RESUMEN DE LA GESTIÓN DE LAS PENSIONES NO CONTRIBUTIVAS

| | | GESTIÓN EN TRÁMITE INICIAL | | | | | | | | RECLAMACIONES | | | | REVISIONES EFECTUADAS | | | | | |
|------------|--------------|----------------------------|---------|---------------|---------|--------------|---------|------------|---------|---------------|------|-------------|------------|-----------------------|------------|---------|---------------|-------------------------|---------------|
| | | Presentadas | | Resueltas | | Aprobadas | | Pendientes | | C.R. | C.G. | Presentadas | | Efectuadas | | Anuales | | Oficio e Inst. de parte | |
| | | nº | Δ (a) | nº | Δ (a) | nº | Δ (a) | nº | Δ (a) | (b) | (c) | nº | Δ (a) | Ptas. | Δ (a) | nº | Δ (a) | nº | Δ (a) |
| JUBILACIÓN | 2006 | 725 | | 649 | | 452 | | 280 | | 69,65% | 139 | 42 | | 66 | | 4.324 | | 3.022 | |
| | 2007 | 707 | -2,48% | 639 | -1,54% | 505 | 11,73% | 348 | 24,29% | 79,03% | 177 | 39 | -7,14% | 38 | -42,42% | 4.144 | -4,16% | 675 | -77,66% |
| | 2008 | 672 | -4,95% | 987 | 54,46% | 509 | 0,79% | 33 | -90,52% | 51,57% | 18 | 31 | -20,51% | 45 | 18,42% | 4.068 | -1,83% | 552 | -18,22% |
| | 2009 | 694 | 3,27% | 686 | -30,50% | 512 | 0,59% | 41 | 24,24% | 74,64% | 21 | 51 | 64,52% | 42 | -6,67% | 3.897 | -4,20% | 308 | -44,20% |
| | 2010 | 704 | 1,44% | 677 | -1,31% | 526 | 2,73% | 68 | 65,85% | 77,70% | 35 | 46 | -9,80% | 36 | -14,29% | 4.056 | 4,08% | 194 | -37,01% |
| | 2011 | 737 | 4,69% | 768 | 13,44% | 620 | 17,87% | 37 | -45,59% | 80,73% | 18 | 47 | 2,17% | 49 | 36,11% | 4.129 | 1,80% | 246 | 26,80% |
| | 2012 | 636 | -13,70% | 606 | -21,09% | 470 | -24,19% | 67 | 81,08% | 77,56% | 38 | 19 | -59,57% | 34 | -30,61% | 4.212 | 2,01% | 297 | 20,73% |
| | TOTAL | 4.875 | | 5.012 | | 3.594 | | 67 | | 71,71% | | | 275 | | 310 | | 28.830 | | 5.294 |
| INVALIDEZ | 2006 | 1.035 | | 1.017 | | 741 | | 181 | | 72,86% | 63 | 58 | | 89 | | 5.286 | | 3.981 | |
| | 2007 | 947 | -8,50% | 975 | -4,13% | 738 | -0,40% | 153 | -15,47% | 75,69% | 58 | 73 | 25,86% | 60 | -32,58% | 5.418 | 2,50% | 1.008 | -74,68% |
| | 2008 | 860 | -9,19% | 899 | -7,79% | 656 | -11,11% | 114 | -25,49% | 72,97% | 48 | 58 | -20,55% | 70 | 16,67% | 5.286 | -2,44% | 689 | -31,65% |
| | 2009 | 1.124 | 30,70% | 1.173 | 30,48% | 869 | 32,47% | 65 | -42,98% | 74,08% | 21 | 69 | 18,97% | 69 | -1,43% | 5.343 | 1,08% | 344 | -50,07% |
| | 2010 | 975 | -13,26% | 950 | -19,01% | 722 | -16,92% | 90 | 38,46% | 76,00% | 33 | 57 | -17,39% | 55 | -20,29% | 5.531 | 3,52% | 317 | -7,85% |
| | 2011 | 918 | -5,85% | 936 | -1,47% | 735 | 1,80% | 72 | -20,00% | 78,53% | 28 | 61 | 7,02% | 63 | 14,55% | 5.611 | 1,45% | 251 | -20,82% |
| | 2012 | 757 | -17,54% | 748 | -20,09% | 596 | -18,91% | 81 | 12,50% | 79,68% | 39 | 36 | -40,98% | 45 | -28,57% | 5.735 | 2,21% | 404 | 60,96% |
| | TOTAL | 6.616 | | 6.698 | | 5.057 | | 81 | | 75,50% | | | 412 | | 451 | | 38.210 | | 6.994 |
| TOTAL | 2006 | 1.760 | | 1.666 | | 1.193 | | 461 | | 71,61% | 94 | 100 | | 155 | | 9.610 | | 7.003 | |
| | 2007 | 1.654 | -6,02% | 1.614 | -3,12% | 1.243 | 4,19% | 501 | 8,68% | 77,01% | 109 | 112 | 12,00% | 98 | -36,77% | 9.562 | -0,50% | 1.683 | -75,97% |
| | 2008 | 1.532 | -7,38% | 1.886 | 16,85% | 1.165 | -6,28% | 147 | -70,66% | 61,77% | 35 | 89 | -20,54% | 115 | 17,35% | 9.354 | -2,18% | 1.241 | -26,26% |
| | 2009 | 1.818 | 18,67% | 1.859 | -1,43% | 1.381 | 18,54% | 106 | -27,89% | 74,29% | 21 | 120 | 34,83% | 111 | -3,48% | 9.240 | -1,22% | 652 | -47,46% |
| | 2010 | 1.679 | -7,65% | 1.627 | -12,48% | 1.248 | -9,63% | 158 | 49,06% | 76,71% | 34 | 103 | -14,17% | 91 | -18,02% | 9.587 | 3,76% | 511 | -21,63% |
| | 2011 | 1.655 | -1,43% | 1.704 | 4,73% | 1.355 | 8,57% | 109 | -31,01% | 79,52% | 24 | 108 | 4,85% | 112 | 23,08% | 9.740 | 1,60% | 497 | -2,74% |
| | 2012 | 1.393 | -15,83% | 1.354 | -20,54% | 1.066 | -21,33% | 148 | 35,78% | 78,73% | 38 | 55 | -49,07% | 79 | -29,46% | 9.947 | 2,13% | 701 | 41,05% |
| | TOTAL | 11.491 | | 11.710 | | 8.651 | | 148 | | 73,88% | | | 687 | | 761 | | 67.040 | | 12.288 |

(a) Variación en relación con el año anterior

(b) Coeficiente de Reconocimiento (C.R.): cociente entre los expedientes aprobados y los resueltos

(c) Coeficiente de Gestión (C.G.): Expresa en días la entrada media de expedientes en relación con el número de los que se encuentran en gestión al finalizar el año

PROVINCIA DE ÁLAVA

RESUMEN DE LA GESTIÓN DE LAS PENSIONES NO CONTRIBUTIVAS

| | | GESTIÓN EN TRÁMITE INICIAL | | | | | | RECLAMACIONES | | | | REVISIONES EFECTUADAS | | | | | | | |
|--|--------------|----------------------------|---------|--------------|---------|--------------|---------|---------------|----------|---------------|------|-----------------------|-----------|------------|-----------|---------|--------------|-------------------------|------------|
| | | Presentadas | | Resueltas | | Aprobadas | | Pendientes | | C.R. | C.G. | Presentadas | | Efectuadas | | Anuales | | Oficio e Inst. de parte | |
| | | nº | Δ (a) | nº | Δ (a) | nº | Δ (a) | nº | Δ (a) | (b) | (c) | nº | Δ (a) | Ptas. | Δ (a) | nº | Δ (a) | nº | Δ (a) |
| J U B I L A C I Ó N | 2006 | 131 | | 73 | | 58 | | 220 | | 79,45% | 605 | 0 | | 0 | | 489 | | 75 | |
| | 2007 | 137 | 4,58% | 67 | -8,22% | 61 | 5,17% | 290 | 31,82% | 91,04% | 762 | 0 | - | 0 | - | 472 | -3,48% | 86 | 14,67% |
| | 2008 | 144 | 5,11% | 434 | 547,76% | 84 | 37,70% | 0 | -100,00% | 19,35% | 0 | 0 | - | 0 | - | 515 | 9,11% | 94 | 9,30% |
| | 2009 | 70 | -51,39% | 64 | -85,25% | 62 | -26,19% | 6 | - | 96,88% | 31 | 0 | - | 0 | - | 439 | -14,76% | 67 | -28,72% |
| | 2010 | 68 | -2,86% | 73 | 14,06% | 68 | 9,68% | 1 | -83,33% | 93,15% | 5 | 6 | - | 6 | - | 541 | 23,23% | 29 | -56,72% |
| | 2011 | 97 | 42,65% | 86 | 17,81% | 76 | 11,76% | 12 | 1100,00% | 88,37% | 45 | 9 | 50,00% | 8 | 33,33% | 516 | -4,62% | 48 | 65,52% |
| | 2012 | 68 | -29,90% | 79 | -8,14% | 73 | -3,95% | 1 | -91,67% | 92,41% | 5 | 3 | -66,67% | 4 | -50,00% | 547 | 6,01% | 74 | 54,17% |
| | TOTAL | 715 | | 876 | | 482 | | 1 | | 55,02% | | | 18 | | 18 | | 3.519 | | 473 |
| I N V A L I D E Z | 2006 | 99 | | 89 | | 86 | | 11 | | 96,63% | 40 | 0 | | 0 | | 474 | | 61 | |
| | 2007 | 88 | -11,11% | 87 | -2,25% | 78 | -9,30% | 12 | 9,09% | 89,66% | 49 | 0 | - | 0 | - | 493 | 4,01% | 50 | -18,03% |
| | 2008 | 86 | -2,27% | 97 | 11,49% | 93 | 19,23% | 1 | -91,67% | 95,88% | 4 | 0 | - | 0 | - | 448 | -9,13% | 59 | 18,00% |
| | 2009 | 92 | 6,98% | 89 | -8,25% | 87 | -6,45% | 4 | 300,00% | 97,75% | 16 | 0 | - | 0 | - | 497 | 10,94% | 54 | -8,47% |
| | 2010 | 77 | -16,30% | 79 | -11,24% | 76 | -12,64% | 2 | -50,00% | 96,20% | 9 | 7 | - | 7 | - | 488 | -1,81% | 20 | -62,96% |
| | 2011 | 93 | 20,78% | 90 | 13,92% | 83 | 9,21% | 5 | 150,00% | 92,22% | 19 | 15 | 114,29% | 15 | 114,29% | 482 | -1,23% | 50 | 150,00% |
| | 2012 | 82 | -11,83% | 86 | -4,44% | 83 | 0,00% | 1 | -80,00% | 96,51% | 4 | 2 | -86,67% | 2 | -86,67% | 482 | 0,00% | 50 | 0,00% |
| | TOTAL | 617 | | 617 | | 586 | | 1 | | 94,98% | | | 24 | | 24 | | 3.364 | | 344 |
| T O T A L | 2006 | 230 | | 162 | | 144 | | 231 | | 88,89% | 362 | 0 | | 0 | | 963 | | 136 | |
| | 2007 | 225 | -2,17% | 154 | -4,94% | 139 | -3,47% | 302 | 30,74% | 90,26% | 483 | 0 | - | 0 | - | 965 | 0,21% | 136 | 0,00% |
| | 2008 | 230 | 2,22% | 531 | 244,81% | 177 | 27,34% | 1 | -99,67% | 33,33% | 2 | 0 | - | 0 | - | 963 | -0,21% | 153 | 12,50% |
| | 2009 | 162 | -29,57% | 153 | -71,19% | 149 | -15,82% | 10 | 900,00% | 97,39% | 22 | 0 | - | 0 | - | 936 | -2,80% | 121 | -20,92% |
| | 2010 | 145 | -10,49% | 152 | -0,65% | 144 | -3,36% | 3 | -70,00% | 94,74% | 7 | 13 | - | 13 | - | 1.029 | 9,94% | 49 | -59,50% |
| | 2011 | 190 | 31,03% | 176 | 15,79% | 159 | 10,42% | 17 | 466,67% | 90,34% | 32 | 24 | 84,62% | 23 | 76,92% | 998 | -3,01% | 98 | 100,00% |
| | 2012 | 150 | -21,05% | 165 | -6,25% | 156 | -1,89% | 2 | -88,24% | 94,55% | 5 | 5 | -79,17% | 6 | -73,91% | 1.029 | 3,11% | 124 | 26,53% |
| | TOTAL | 1.332 | | 1.493 | | 1.068 | | 2 | | 71,53% | | | 42 | | 42 | | 6.883 | | 817 |

(a) Variación en relación con el año anterior

(b) Coeficiente de Reconocimiento (C.R.): cociente entre los expedientes aprobados y los resueltos

(c) Coeficiente de Gestión (C.G.): Expresa en días la entrada media de expedientes en relación con el número de los que se encuentran en gestión al finalizar el año

PROVINCIA DE GUIPÚZCOA

RESUMEN DE LA GESTIÓN DE LAS PENSIONES NO CONTRIBUTIVAS

| | | GESTIÓN EN TRÁMITE INICIAL | | | | | | | | RECLAMACIONES | | | | REVISIONES EFECTUADAS | | | | | |
|------------|--------------|----------------------------|---------|--------------|---------|--------------|---------|------------|---------|---------------|------|-------------|----------|-----------------------|----------|---------|---------------|-------------------------|--------------|
| | | Presentadas | | Resueltas | | Aprobadas | | Pendientes | | C.R. | C.G. | Presentadas | | Efectuadas | | Anuales | | Oficio e Inst. de parte | |
| | | nº | Δ (a) | nº | Δ (a) | nº | Δ (a) | nº | Δ (a) | (b) | (c) | nº | Δ (a) | Ptas. | Δ (a) | nº | Δ (a) | nº | Δ (a) |
| JUBILACIÓN | 2006 | 213 | | 219 | | 154 | | 9 | | 70,32% | 15 | 0 | | 0 | | 1.121 | | 214 | |
| | 2007 | 209 | -1,88% | 207 | -5,48% | 157 | 1,95% | 11 | 22,22% | 75,85% | 19 | 0 | - | 0 | - | 1.010 | -9,90% | 224 | 4,67% |
| | 2008 | 183 | -12,44% | 191 | -7,73% | 159 | 1,27% | 3 | -72,73% | 83,25% | 6 | 0 | - | 0 | - | 957 | -5,25% | 190 | -15,18% |
| | 2009 | 215 | 17,49% | 216 | 13,09% | 159 | 0,00% | 2 | -33,33% | 73,61% | 3 | 0 | - | 0 | - | 942 | -1,57% | 50 | -73,68% |
| | 2010 | 214 | -0,47% | 214 | -0,93% | 175 | 10,06% | 2 | 0,00% | 81,78% | 3 | 0 | - | 0 | - | 1.018 | 8,07% | 0 | -100,00% |
| | 2011 | 248 | 15,89% | 245 | 14,49% | 214 | 22,29% | 5 | 150,00% | 87,35% | 7 | 0 | - | 0 | - | 1.061 | 4,22% | 0 | #1DIV/0! |
| | 2012 | 208 | -16,13% | 192 | -21,63% | 147 | -31,31% | 21 | 320,00% | 76,56% | 36 | 0 | - | 0 | - | 1.086 | 2,36% | 0 | #1DIV/0! |
| | TOTAL | 1.490 | | 1.484 | | 1.165 | | 21 | | 78,50% | | | 0 | | 0 | | 7.195 | | 678 |
| INVALIDEZ | 2006 | 401 | | 419 | | 331 | | 15 | | 79,00% | 13 | 0 | | 0 | | 1.361 | | 319 | |
| | 2007 | 371 | -7,48% | 362 | -13,60% | 284 | -14,20% | 24 | 60,00% | 78,45% | 23 | 0 | - | 0 | - | 1.371 | 0,73% | 309 | -3,13% |
| | 2008 | 328 | -11,59% | 351 | -3,04% | 282 | -0,70% | 1 | -95,83% | 80,34% | 1 | 0 | - | 0 | - | 1.268 | -7,51% | 289 | -6,47% |
| | 2009 | 477 | 45,43% | 469 | 33,62% | 388 | 37,59% | 9 | 800,00% | 82,73% | 7 | 0 | - | 0 | - | 1.352 | 6,62% | 52 | -82,01% |
| | 2010 | 409 | -14,26% | 415 | -11,51% | 342 | -11,86% | 3 | -66,67% | 82,41% | 3 | 0 | - | 0 | - | 1.489 | 10,13% | 0 | -100,00% |
| | 2011 | 425 | 3,91% | 427 | 2,89% | 349 | 2,05% | 1 | -66,67% | 81,73% | 1 | 0 | - | 0 | - | 1.528 | 2,62% | 0 | - |
| | 2012 | 263 | -38,12% | 261 | -38,88% | 228 | -34,67% | 3 | 200,00% | 87,36% | 4 | 0 | - | 0 | - | 1.594 | 4,32% | 0 | - |
| | TOTAL | 2.674 | | 2.704 | | 2.204 | | 3 | | 81,51% | | | 0 | | 0 | | 9.963 | | 969 |
| TOTAL | 2006 | 614 | | 638 | | 485 | | 24 | | 76,02% | 14 | 0 | | 0 | | 2.482 | | 533 | |
| | 2007 | 580 | -5,54% | 569 | -10,82% | 441 | -9,07% | 35 | 45,83% | 77,50% | 22 | 0 | - | 0 | - | 2.381 | -4,07% | 533 | 0,00% |
| | 2008 | 511 | -11,90% | 542 | -4,75% | 441 | 0,00% | 4 | -88,57% | 81,37% | 3 | 0 | - | 0 | - | 2.225 | -6,55% | 479 | -10,13% |
| | 2009 | 692 | 35,42% | 685 | 26,38% | 547 | 24,04% | 11 | 175,00% | 79,85% | 6 | 0 | - | 0 | - | 2.294 | 3,10% | 102 | -78,71% |
| | 2010 | 623 | -9,97% | 629 | -8,18% | 517 | -5,48% | 5 | -54,55% | 82,19% | 3 | 0 | - | 0 | - | 2.507 | 9,29% | 0 | -100,00% |
| | 2011 | 673 | 8,03% | 672 | 6,84% | 563 | 8,90% | 6 | 20,00% | 83,78% | 3 | 0 | - | 0 | - | 2.589 | 3,27% | 0 | - |
| | 2012 | 471 | -30,01% | 453 | -32,59% | 375 | -33,39% | 24 | 300,00% | 82,78% | 18 | 0 | - | 0 | - | 2.680 | 3,51% | 0 | - |
| | TOTAL | 4.164 | | 4.188 | | 3.369 | | 24 | | 80,44% | | | 0 | | 0 | | 17.158 | | 1.647 |

(a) Variación en relación con el año anterior

(b) Coeficiente de Reconocimiento (C.R.): cociente entre los expedientes aprobados y los resueltos

(c) Coeficiente de Gestión (C.G.): Expresa en días la entrada media de expedientes en relación con el número de los que se encuentran en gestión al finalizar el año

PROVINCIA DE VIZCAYA

RESUMEN DE LA GESTIÓN DE LAS PENSIONES NO CONTRIBUTIVAS

| | | GESTIÓN EN TRÁMITE INICIAL | | | | | | RECLAMACIONES | | REVISIONES EFECTUADAS | | | | | | | | | |
|------------|-------|----------------------------|---------|-----------|---------|-----------|---------|---------------|---------|-----------------------|------|-------------|---------|------------|---------|---------|--------|-------------------------|---------|
| | | Presentadas | | Resueltas | | Aprobadas | | Pendientes | | C.R. | C.G. | Presentadas | | Efectuadas | | Anuales | | Oficio e Inst. de parte | |
| | | nº | Δ (a) | nº | Δ (a) | nº | Δ (a) | nº | Δ (a) | (b) | (c) | nº | Δ (a) | Ptas. | Δ (a) | nº | Δ (a) | nº | Δ (a) |
| JUBILACIÓN | 2006 | 381 | | 357 | | 240 | | 51 | | 67,23% | 48 | 42 | | 66 | | 2.714 | | 2.733 | |
| | 2007 | 361 | -5,25% | 365 | 2,24% | 287 | 19,58% | 47 | -7,84% | 78,63% | 47 | 39 | -7,14% | 38 | -42,42% | 2.662 | -1,92% | 365 | -86,64% |
| | 2008 | 345 | -4,43% | 362 | -0,82% | 266 | -7,32% | 30 | -36,17% | 73,48% | 31 | 31 | -20,51% | 45 | 18,42% | 2.596 | -2,48% | 268 | -26,58% |
| | 2009 | 409 | 18,55% | 406 | 12,15% | 291 | 9,40% | 33 | 10,00% | 71,67% | 29 | 51 | 64,52% | 42 | -6,67% | 2.516 | -3,08% | 191 | -28,73% |
| | 2010 | 422 | 3,18% | 390 | -3,94% | 283 | -2,75% | 65 | 96,97% | 72,56% | 55 | 40 | -21,57% | 30 | -28,57% | 2.497 | -0,76% | 165 | -13,61% |
| | 2011 | 392 | -7,11% | 437 | 12,05% | 330 | 16,61% | 20 | -69,23% | 75,51% | 18 | 38 | -5,00% | 41 | 36,67% | 2.552 | 2,20% | 198 | 20,00% |
| | 2012 | 360 | -8,16% | 335 | -23,34% | 250 | -24,24% | 45 | 125,00% | 74,63% | 45 | 16 | -57,89% | 30 | -26,83% | 2.579 | 1,06% | 223 | 12,63% |
| | TOTAL | 2.670 | | 2.652 | | 1.947 | | 45 | | 73,42% | | | 257 | | 292 | | 18.116 | | 4.143 |
| INVALIDEZ | 2006 | 535 | | 509 | | 324 | | 155 | | 63,65% | 104 | 58 | | 89 | | 3.451 | | 3.601 | |
| | 2007 | 488 | -8,79% | 526 | 3,34% | 376 | 16,05% | 117 | -24,52% | 71,48% | 86 | 73 | 25,86% | 60 | -32,58% | 3.554 | 2,98% | 649 | -81,98% |
| | 2008 | 446 | -8,61% | 451 | -14,26% | 281 | -25,27% | 112 | -4,27% | 62,31% | 90 | 58 | -20,55% | 70 | 16,67% | 3.570 | 0,45% | 341 | -47,46% |
| | 2009 | 555 | 24,44% | 615 | 36,36% | 394 | 40,21% | 52 | -53,57% | 64,07% | 34 | 69 | 18,97% | 69 | -1,43% | 3.494 | -2,13% | 238 | -30,21% |
| | 2010 | 489 | -11,89% | 456 | -25,85% | 304 | -22,84% | 85 | 63,46% | 66,67% | 63 | 50 | -27,54% | 48 | -30,43% | 3.554 | 1,72% | 297 | 24,79% |
| | 2011 | 400 | -18,20% | 419 | -8,11% | 303 | -0,33% | 66 | -22,35% | 72,32% | 59 | 46 | -8,00% | 48 | 0,00% | 3.601 | 1,32% | 201 | -32,32% |
| | 2012 | 412 | 3,00% | 401 | -4,30% | 285 | -5,94% | 77 | 16,67% | 71,07% | 67 | 34 | -26,09% | 43 | -10,42% | 3.659 | 1,61% | 354 | 76,12% |
| | TOTAL | 3.325 | | 3.377 | | 2.267 | | 77 | | 67,13% | | | 388 | | 427 | | 24.883 | | 5.681 |
| TOTAL | 2006 | 916 | | 866 | | 564 | | 206 | | 65,13% | 81 | 100 | | 155 | | 6.165 | | 6.334 | |
| | 2007 | 849 | -7,31% | 891 | 2,89% | 663 | 17,55% | 164 | -20,39% | 74,41% | 70 | 112 | 12,00% | 98 | -36,77% | 6.216 | 0,83% | 1.014 | -83,99% |
| | 2008 | 791 | -6,83% | 813 | -8,75% | 547 | -17,50% | 142 | -13,41% | 67,28% | 65 | 89 | -20,54% | 115 | 17,35% | 6.166 | -0,80% | 609 | -39,94% |
| | 2009 | 964 | 21,87% | 1.021 | 25,58% | 685 | 25,23% | 85 | -40,14% | 67,09% | 32 | 120 | 34,83% | 111 | -3,48% | 6.010 | -2,53% | 429 | -29,56% |
| | 2010 | 911 | -5,50% | 846 | -17,14% | 587 | -14,31% | 150 | 76,47% | 69,39% | 59 | 90 | -25,00% | 78 | -29,73% | 6.051 | 0,68% | 462 | 7,69% |
| | 2011 | 792 | -13,06% | 856 | 1,18% | 633 | 7,84% | 86 | -42,67% | 73,95% | 39 | 84 | -6,67% | 89 | 14,10% | 6.153 | 1,69% | 399 | -13,64% |
| | 2012 | 772 | -2,53% | 736 | -14,02% | 535 | -15,48% | 122 | 41,86% | 72,69% | 57 | 50 | -40,48% | 73 | -17,98% | 6.238 | 1,38% | 577 | 44,61% |
| | TOTAL | 5.995 | | 6.029 | | 4.214 | | 122 | | 69,90% | | | 645 | | 719 | | 42.999 | | 9.824 |

(a) Variación en relación con el año anterior

(b) Coeficiente de Reconocimiento (C.R.): cociente entre los expedientes aprobados y los resueltos

(c) Coeficiente de Gestión (C.G.): Expresa en días la entrada media de expedientes en relación con el número de los que se encuentran en gestión al finalizar el año

COMUNIDAD DE LA RIOJA

RESUMEN DE LA GESTIÓN DE LAS PENSIONES NO CONTRIBUTIVAS

| | | GESTIÓN EN TRÁMITE INICIAL | | | | | | RECLAMACIONES | | | | REVISIONES EFECTUADAS | | | | | | | |
|--|--------------|----------------------------|--------------|-----------|--------------|-----------|--------------|---------------|-----------|--------|---------------|-----------------------|------------|------------|------------|---------|---------------|-------------------------|--------------|
| | | Presentadas | | Resueltas | | Aprobadas | | Pendientes | | C.R. | C.G. | Presentadas | | Efectuadas | | Anuales | | Oficio e Inst. de parte | |
| | | nº | Δ (a) | nº | Δ (a) | nº | Δ (a) | nº | Δ (a) | (b) | (c) | nº | Δ (a) | Ptas. | Δ (a) | nº | Δ (a) | nº | Δ (a) |
| J U B I L A C I Ó N | 2006 | 130 | | 128 | | 99 | | 24 | | 77,34% | 66 | 6 | | 8 | | 959 | | 118 | |
| | 2007 | 111 | -14,62% | 125 | -2,34% | 81 | -18,18% | 10 | -58,33% | 64,80% | 32 | 13 | 116,67% | 10 | 25,00% | 909 | -5,21% | 154 | 30,51% |
| | 2008 | 117 | 5,41% | 107 | -14,40% | 75 | -7,41% | 20 | 100,00% | 70,09% | 62 | 14 | 7,69% | 9 | -10,00% | 858 | -5,61% | 153 | -0,65% |
| | 2009 | 111 | -5,13% | 121 | 13,08% | 92 | 22,67% | 10 | -50,00% | 76,03% | 32 | 12 | -14,29% | 12 | 33,33% | 796 | -7,23% | 146 | -4,58% |
| | 2010 | 113 | 1,80% | 114 | -5,79% | 71 | -22,83% | 9 | -10,00% | 62,28% | 29 | 18 | 50,00% | 18 | 50,00% | 1.034 | 29,90% | 109 | -25,34% |
| | 2011 | 128 | 13,27% | 123 | 7,89% | 90 | 26,76% | 14 | 55,56% | 73,17% | 39 | 8 | -55,56% | 16 | -11,11% | 1.016 | -1,74% | 123 | 12,84% |
| | 2012 | 150 | 17,19% | 140 | 13,82% | 95 | 5,56% | 24 | 71,43% | 67,86% | 58 | 7 | -12,50% | 6 | -62,50% | 999 | -1,67% | 107 | -13,01% |
| | TOTAL | | 860 | | 858 | | 603 | | 24 | | 70,28% | | 78 | | 79 | | 6.571 | | 910 |
| I N V A L I D E Z | 2006 | 100 | | 119 | | 101 | | 17 | | 84,87% | 61 | 3 | | 4 | | 1.189 | | 162 | |
| | 2007 | 86 | -14,00% | 83 | -30,25% | 49 | -51,49% | 20 | 17,65% | 59,04% | 84 | 26 | 766,67% | 13 | 225,00% | 1.168 | -1,77% | 198 | 22,22% |
| | 2008 | 98 | 13,95% | 105 | 26,51% | 72 | 46,94% | 13 | -35,00% | 68,57% | 48 | 8 | -69,23% | 18 | 38,46% | 1.095 | -6,25% | 178 | -10,10% |
| | 2009 | 95 | -3,06% | 96 | -8,57% | 61 | -15,28% | 12 | -7,69% | 63,54% | 45 | 18 | 125,00% | 18 | 0,00% | 1.053 | -3,84% | 165 | -7,30% |
| | 2010 | 111 | 16,84% | 115 | 19,79% | 79 | 29,51% | 8 | -33,33% | 68,70% | 26 | 15 | -16,67% | 11 | -38,89% | 774 | -26,50% | 142 | -13,94% |
| | 2011 | 87 | -21,62% | 85 | -26,09% | 64 | -18,99% | 10 | 25,00% | 75,29% | 41 | 8 | -46,67% | 16 | 45,45% | 737 | -4,78% | 150 | 5,63% |
| | 2012 | 74 | -14,94% | 69 | -18,82% | 47 | -26,56% | 15 | 50,00% | 68,12% | 73 | 7 | -12,50% | 7 | -56,25% | 755 | 2,44% | 117 | -22,00% |
| | TOTAL | | 651 | | 672 | | 473 | | 15 | | 70,39% | | 85 | | 87 | | 6.771 | | 1.112 |
| T O T A L | 2006 | 230 | | 247 | | 200 | | 41 | | 80,97% | 64 | 9 | | 12 | | 2.148 | | 280 | |
| | 2007 | 197 | -14,35% | 208 | -15,79% | 130 | -35,00% | 30 | -26,83% | 62,50% | 55 | 39 | 333,33% | 23 | 91,67% | 2.077 | -3,31% | 352 | 25,71% |
| | 2008 | 215 | 9,14% | 212 | 1,92% | 147 | 13,08% | 33 | 10,00% | 69,34% | 55 | 22 | -43,59% | 27 | 17,39% | 1.953 | -5,97% | 331 | -5,97% |
| | 2009 | 206 | -4,19% | 217 | 2,36% | 153 | 4,08% | 22 | -33,33% | 70,51% | 38 | 30 | 36,36% | 30 | 11,11% | 1.849 | -5,33% | 311 | -6,04% |
| | 2010 | 224 | 8,74% | 229 | 5,53% | 150 | -1,96% | 17 | -22,73% | 65,50% | 27 | 33 | 10,00% | 29 | -3,33% | 1.808 | -2,22% | 251 | -19,29% |
| | 2011 | 215 | -4,02% | 208 | -9,17% | 154 | 2,67% | 24 | 41,18% | 74,04% | 40 | 16 | -51,52% | 32 | 10,34% | 1.753 | -3,04% | 273 | 8,76% |
| | 2012 | 224 | 4,19% | 209 | 0,48% | 142 | -7,79% | 39 | 62,50% | 67,94% | 63 | 14 | -12,50% | 13 | -59,38% | 1.754 | 0,06% | 224 | -17,95% |
| | TOTAL | | 1.511 | | 1.530 | | 1.076 | | 39 | | 70,33% | | 163 | | 166 | | 13.342 | | 2.022 |

(a) Variación en relación con el año anterior

(b) Coeficiente de Reconocimiento (C.R.): cociente entre los expedientes aprobados y los resueltos

(c) Coeficiente de Gestión (C.G.): Expresa en días la entrada media de expedientes en relación con el número de los que se encuentran en gestión al finalizar el año

CIUDAD AUTÓNOMA DE CEUTA

RESUMEN DE LA GESTIÓN DE LAS PENSIONES NO CONTRIBUTIVAS

| | | GESTIÓN EN TRÁMITE INICIAL | | | | | | RECLAMACIONES | | | | REVISIONES EFECTUADAS | | | | | | | |
|------------|--------------|----------------------------|--------------|-----------|--------------|-----------|------------|---------------|-----------|--------|---------------|-----------------------|------------|------------|------------|---------|---------------|-------------------------|--------------|
| | | Presentadas | | Resueltas | | Aprobadas | | Pendientes | | C.R. | C.G. | Presentadas | | Efectuadas | | Anuales | | Oficio e Inst. de parte | |
| | | nº | Δ (a) | nº | Δ (a) | nº | Δ (a) | nº | Δ (a) | (b) | (c) | nº | Δ (a) | Ptas. | Δ (a) | nº | Δ (a) | nº | Δ (a) |
| JUBILACIÓN | 2006 | 86 | | 82 | | 55 | | 12 | | 67,07% | 50 | 6 | | 6 | | 589 | | 192 | |
| | 2007 | 96 | 11,63% | 94 | 14,63% | 59 | 7,27% | 14 | 16,67% | 62,77% | 53 | 10 | 66,67% | 10 | 66,67% | 594 | 0,85% | 241 | 25,52% |
| | 2008 | 97 | 1,04% | 105 | 11,70% | 60 | 1,69% | 6 | -57,14% | 57,14% | 22 | 15 | 50,00% | 14 | 40,00% | 595 | 0,17% | 216 | -10,37% |
| | 2009 | 83 | -14,43% | 71 | -32,38% | 38 | -36,67% | 18 | 200,00% | 53,52% | 78 | 11 | -26,67% | 11 | -21,43% | 618 | 3,87% | 200 | -7,41% |
| | 2010 | 88 | 6,02% | 92 | 29,58% | 43 | 13,16% | 14 | -22,22% | 46,74% | 57 | 6 | -45,45% | 6 | -45,45% | 609 | -1,46% | 162 | -19,00% |
| | 2011 | 125 | 42,05% | 120 | 30,43% | 67 | 55,81% | 19 | 35,71% | 55,83% | 55 | 15 | 150,00% | 15 | 150,00% | 602 | -1,15% | 221 | 36,42% |
| | 2012 | 117 | -6,40% | 118 | -1,67% | 60 | -10,45% | 18 | -5,26% | 50,85% | 55 | 12 | -20,00% | 13 | -13,33% | 613 | 1,83% | 177 | -19,91% |
| | TOTAL | | 692 | | 682 | | 382 | | 18 | | 56,01% | | 75 | | 75 | | 4.220 | | 1.409 |
| INVALIDEZ | 2006 | 200 | | 193 | | 88 | | 69 | | 45,60% | 124 | 27 | | 28 | | 1.116 | | 405 | |
| | 2007 | 187 | -6,50% | 207 | 7,25% | 72 | -18,18% | 49 | -28,99% | 34,78% | 94 | 35 | 29,63% | 35 | 25,00% | 1.145 | 2,60% | 427 | 5,43% |
| | 2008 | 193 | 3,21% | 195 | -5,80% | 76 | 5,56% | 47 | -4,08% | 38,97% | 88 | 33 | -5,71% | 33 | -5,71% | 1.124 | -1,83% | 479 | 12,18% |
| | 2009 | 184 | -4,66% | 184 | -5,64% | 69 | -9,21% | 47 | 0,00% | 37,50% | 92 | 36 | 9,09% | 37 | 12,12% | 1.131 | 0,62% | 509 | 6,26% |
| | 2010 | 149 | -19,02% | 160 | -13,04% | 61 | -11,59% | 36 | -23,40% | 38,13% | 87 | 14 | -61,11% | 16 | -56,76% | 1.111 | -1,77% | 448 | -11,98% |
| | 2011 | 154 | 3,36% | 162 | 1,25% | 60 | -1,64% | 28 | -22,22% | 37,04% | 65 | 23 | 64,29% | 22 | 37,50% | 1.096 | -1,35% | 474 | 5,80% |
| | 2012 | 154 | 0,00% | 152 | -6,17% | 55 | -8,33% | 30 | 7,14% | 36,18% | 70 | 21 | -8,70% | 23 | 4,55% | 0 | -100,00% | 396 | -16,46% |
| | TOTAL | | 1.221 | | 1.253 | | 481 | | 30 | | 38,39% | | 189 | | 194 | | 6.723 | | 3.138 |
| TOTAL | 2006 | 286 | | 275 | | 143 | | 81 | | 52,00% | 102 | 33 | | 34 | | 1.705 | | 597 | |
| | 2007 | 283 | -1,05% | 301 | 9,45% | 131 | -8,39% | 63 | -22,22% | 43,52% | 80 | 45 | 36,36% | 45 | 32,35% | 1.739 | 1,99% | 668 | 11,89% |
| | 2008 | 290 | 2,47% | 300 | -0,33% | 136 | 3,82% | 53 | -15,87% | 45,33% | 66 | 48 | 6,67% | 47 | 4,44% | 1.719 | -1,15% | 695 | 4,04% |
| | 2009 | 267 | -7,93% | 255 | -15,00% | 107 | -21,32% | 65 | 22,64% | 41,96% | 88 | 47 | -2,08% | 48 | 2,13% | 1.749 | 1,75% | 709 | 2,01% |
| | 2010 | 237 | -11,24% | 252 | -1,18% | 104 | -2,80% | 50 | -23,08% | 41,27% | 76 | 20 | -57,45% | 22 | -54,17% | 1.720 | -1,66% | 610 | -13,96% |
| | 2011 | 279 | 17,72% | 282 | 11,90% | 127 | 22,12% | 47 | -6,00% | 45,04% | 61 | 38 | 90,00% | 37 | 68,18% | 1.698 | -1,28% | 695 | 13,93% |
| | 2012 | 271 | -2,87% | 270 | -4,26% | 115 | -9,45% | 48 | 2,13% | 42,59% | 64 | 33 | -13,16% | 36 | -2,70% | 613 | -63,90% | 573 | -17,55% |
| | TOTAL | | 1.913 | | 1.935 | | 863 | | 48 | | 44,60% | | 264 | | 269 | | 10.943 | | 4.547 |

(a) Variación en relación con el año anterior

(b) Coeficiente de Reconocimiento (C.R.): cociente entre los expedientes aprobados y los resueltos

(c) Coeficiente de Gestión (C.G.): Expresa en días la entrada media de expedientes en relación con el número de los que se encuentran en gestión al finalizar el año

CIUDAD AUTÓNOMA DE MELILLA

RESUMEN DE LA GESTIÓN DE LAS PENSIONES NO CONTRIBUTIVAS

| | | GESTIÓN EN TRÁMITE INICIAL | | | | | | RECLAMACIONES | | | | REVISIONES EFECTUADAS | | | | | | | |
|--|--------------|----------------------------|--------------|-----------|--------------|-----------|--------------|---------------|-----------|--------|---------------|-----------------------|------------|------------|------------|---------|---------------|-------------------------|--------------|
| | | Presentadas | | Resueltas | | Aprobadas | | Pendientes | | C.R. | C.G. | Presentadas | | Efectuadas | | Anuales | | Oficio e Inst. de parte | |
| | | nº | Δ (a) | nº | Δ (a) | nº | Δ (a) | nº | Δ (a) | (b) | (c) | nº | Δ (a) | Ptas. | Δ (a) | nº | Δ (a) | nº | Δ (a) |
| J U B I L A C I Ó N | 2006 | 73 | | 69 | | 56 | | 11 | | 81,16% | 54 | 9 | | 10 | | 591 | | 313 | |
| | 2007 | 69 | -5,48% | 73 | 5,80% | 57 | 1,79% | 7 | -36,36% | 78,08% | 37 | 8 | -11,11% | 8 | -20,00% | 602 | 1,86% | 164 | -47,60% |
| | 2008 | 94 | 36,23% | 94 | 28,77% | 65 | 14,04% | 7 | 0,00% | 69,15% | 27 | 7 | -12,50% | 6 | -25,00% | 602 | 0,00% | 178 | 8,54% |
| | 2009 | 77 | -18,09% | 75 | -20,21% | 48 | -26,15% | 9 | 28,57% | 64,00% | 42 | 15 | 114,29% | 15 | 150,00% | 613 | 1,83% | 162 | -8,99% |
| | 2010 | 77 | 0,00% | 76 | 1,33% | 50 | 4,17% | 10 | 11,11% | 65,79% | 47 | 4 | -73,33% | 5 | -66,67% | 602 | -1,79% | 153 | -5,56% |
| | 2011 | 90 | 16,88% | 81 | 6,58% | 59 | 18,00% | 19 | 90,00% | 72,84% | 76 | 9 | 125,00% | 9 | 80,00% | 604 | 0,33% | 143 | -6,54% |
| | 2012 | 74 | -17,78% | 85 | 4,94% | 66 | 11,86% | 8 | -57,89% | 77,65% | 39 | 12 | 33,33% | 12 | 33,33% | 607 | 0,50% | 167 | 16,78% |
| | TOTAL | | 554 | | 553 | | 401 | | 8 | | 72,51% | | 64 | | 65 | | 4.221 | | 1.280 |
| I N V A L I D E Z | 2006 | 261 | | 271 | | 121 | | 37 | | 44,65% | 51 | 50 | | 54 | | 2.012 | | 1.113 | |
| | 2007 | 191 | -26,82% | 177 | -34,69% | 69 | -42,98% | 51 | 37,84% | 38,98% | 96 | 51 | 2,00% | 49 | -9,26% | 1.995 | -0,84% | 821 | -26,24% |
| | 2008 | 229 | 19,90% | 235 | 32,77% | 87 | 26,09% | 45 | -11,76% | 37,02% | 71 | 67 | 31,37% | 62 | 26,53% | 1.963 | -1,60% | 786 | -4,26% |
| | 2009 | 217 | -5,24% | 209 | -11,06% | 103 | 18,39% | 53 | 17,78% | 49,28% | 88 | 55 | -17,91% | 58 | -6,45% | 1.960 | -0,15% | 798 | 1,53% |
| | 2010 | 228 | 5,07% | 226 | 8,13% | 89 | -13,59% | 55 | 3,77% | 39,38% | 87 | 37 | -32,73% | 38 | -34,48% | 1.888 | -3,67% | 609 | -23,68% |
| | 2011 | 217 | -4,82% | 237 | 4,87% | 105 | 17,98% | 35 | -36,36% | 44,30% | 58 | 76 | 105,41% | 77 | 102,63% | 1.871 | -0,90% | 768 | 26,11% |
| | 2012 | 207 | -4,61% | 206 | -13,08% | 85 | -19,05% | 36 | 2,86% | 41,26% | 63 | 22 | -71,05% | 24 | -68,83% | 1.857 | -0,75% | 595 | -22,53% |
| | TOTAL | | 1.550 | | 1.561 | | 659 | | 36 | | 42,22% | | 358 | | 362 | | 13.546 | | 5.490 |
| T O T A L | 2006 | 334 | | 340 | | 177 | | 48 | | 52,06% | 52 | 59 | | 64 | | 2.603 | | 1.426 | |
| | 2007 | 260 | -22,16% | 250 | -26,47% | 126 | -28,81% | 58 | 20,83% | 50,40% | 80 | 59 | 0,00% | 57 | -10,94% | 2.597 | -0,23% | 985 | -30,93% |
| | 2008 | 323 | 24,23% | 329 | 31,60% | 152 | 20,63% | 52 | -10,34% | 46,20% | 58 | 74 | 25,42% | 68 | 19,30% | 2.565 | -1,23% | 964 | -2,13% |
| | 2009 | 294 | -8,98% | 284 | -13,68% | 151 | -0,66% | 62 | 19,23% | 53,17% | 76 | 70 | -5,41% | 73 | 7,35% | 2.573 | 0,31% | 960 | -0,41% |
| | 2010 | 305 | 3,74% | 302 | 6,34% | 139 | -7,95% | 65 | 4,84% | 46,03% | 77 | 41 | -41,43% | 43 | -41,10% | 2.490 | -3,23% | 762 | -20,63% |
| | 2011 | 307 | 0,66% | 318 | 5,30% | 164 | 17,99% | 54 | -16,92% | 51,57% | 63 | 85 | 107,32% | 86 | 100,00% | 2.475 | -0,60% | 911 | 19,55% |
| | 2012 | 281 | -8,47% | 291 | -8,49% | 151 | -7,93% | 44 | -18,52% | 51,89% | 56 | 34 | -60,00% | 36 | -58,14% | 2.464 | -0,44% | 762 | -16,36% |
| | TOTAL | | 2.104 | | 2.114 | | 1.060 | | 44 | | 50,14% | | 422 | | 427 | | 17.767 | | 6.770 |

(a) Variación en relación con el año anterior

(b) Coeficiente de Reconocimiento (C.R.): cociente entre los expedientes aprobados y los resueltos

(c) Coeficiente de Gestión (C.G.): Expresa en días la entrada media de expedientes en relación con el número de los que se encuentran en gestión al finalizar el año

PRESTACIONES LISMI: EVOLUCIÓN Y DISTRIBUCIÓN TERRITORIAL DE LA GESTIÓN

SUBSIDIO DE MOVILIDAD Y COMPENSACIÓN PARA GASTOS DE TRANSPORTE

EVOLUCIÓN INTERANUAL DE LAS PRESTACIONES SOLICITADAS

| CC.AA. PROVINCIAS | 2006 | | 2007 | | 2008 | | 2009 | | 2010 | | 2011 | | 2012 | |
|----------------------|------|--------|------|--------|------|--------|------|--------|------|--------|------|--------|------|--------|
| | nº | % (1) | nº | % (1) | nº | % (1) | nº | % (1) | nº | % (1) | nº | % (1) | nº | % (1) |
| ANDALUCÍA | 71 | 25,45% | 53 | 22,08% | 56 | 19,82% | 39 | 15,85% | 49 | 13,39% | 40 | 15,15% | 54 | 19,01% |
| ALMERÍA | 4 | 1,43% | 7 | 2,92% | 5 | 1,35% | 6 | 2,44% | 6 | 1,64% | 9 | 3,41% | 9 | 3,17% |
| CÁDIZ | 15 | 5,38% | 6 | 2,50% | 8 | 2,70% | 3 | 1,22% | 4 | 1,09% | 6 | 2,27% | 7 | 2,46% |
| CÓRDOBA | 9 | 3,23% | 8 | 3,33% | 5 | 1,80% | 6 | 2,44% | 6 | 1,64% | 5 | 1,89% | 4 | 1,41% |
| GRANADA | 4 | 1,43% | 1 | 0,42% | 6 | 1,80% | 3 | 1,22% | 8 | 2,19% | 3 | 1,14% | 2 | 0,70% |
| HUELVA | 0 | 0,00% | 0 | 0,00% | 1 | 0,45% | 5 | 2,03% | 2 | 0,55% | 2 | 0,76% | 4 | 1,41% |
| JAÉN | 4 | 1,43% | 8 | 3,33% | 1 | 0,45% | 0 | 0,00% | 3 | 0,82% | 0 | 0,00% | 1 | 0,35% |
| MÁLAGA | 24 | 8,60% | 16 | 6,67% | 17 | 6,76% | 4 | 1,63% | 7 | 1,91% | 6 | 2,27% | 8 | 2,82% |
| SEVILLA | 11 | 3,94% | 7 | 2,92% | 13 | 4,50% | 12 | 4,88% | 13 | 3,55% | 9 | 3,41% | 19 | 6,69% |
| ARAGÓN | 5 | 1,79% | 5 | 2,08% | 4 | 0,90% | 3 | 1,22% | 12 | 3,28% | 7 | 2,65% | 4 | 1,41% |
| HUESCA | 2 | 0,72% | 1 | 0,42% | 0 | 0,00% | 0 | 0,00% | 1 | 0,27% | 0 | 0,00% | 0 | 0,00% |
| TERUEL | 0 | 0,00% | 0 | 0,00% | 0 | 0,00% | 0 | 0,00% | 0 | 0,00% | 0 | 0,00% | 0 | 0,00% |
| ZARAGOZA | 3 | 1,08% | 4 | 1,67% | 4 | 0,90% | 3 | 1,22% | 11 | 3,01% | 7 | 2,65% | 4 | 1,41% |
| ASTURIAS | 3 | 1,08% | 0 | 0,00% | 4 | 0,45% | 2 | 0,81% | 5 | 1,37% | 4 | 1,52% | 3 | 1,06% |
| ILLES BALEARS | 1 | 0,36% | 0 | 0,00% | 0 | 0,00% | 1 | 0,41% | 1 | 0,27% | 0 | 0,00% | 1 | 0,35% |
| CANARIAS | 9 | 3,23% | 4 | 1,67% | 17 | 6,76% | 17 | 6,91% | 15 | 4,10% | 16 | 6,06% | 4 | 1,41% |
| LAS PALMAS | 5 | 1,79% | 3 | 1,25% | 15 | 5,86% | 16 | 6,50% | 10 | 2,73% | 11 | 4,17% | 3 | 1,06% |
| S.C. TENERIFE | 4 | 1,43% | 1 | 0,42% | 2 | 0,90% | 1 | 0,41% | 5 | 1,37% | 5 | 1,89% | 1 | 0,35% |
| CANTABRIA | 1 | 0,36% | 1 | 0,42% | 0 | 0,00% | 1 | 0,41% | 2 | 0,55% | 2 | 0,76% | 1 | 0,35% |
| CASTILLA Y LEÓN | 6 | 2,15% | 5 | 2,08% | 8 | 2,25% | 9 | 3,66% | 4 | 1,09% | 5 | 1,89% | 11 | 3,87% |
| ÁVILA | 0 | 0,00% | 2 | 0,83% | 1 | 0,00% | 4 | 1,63% | 1 | 0,27% | 1 | 0,38% | 1 | 0,35% |
| BURGOS | 2 | 0,72% | 2 | 0,83% | 1 | 0,45% | 2 | 0,81% | 0 | 0,00% | 1 | 0,38% | 0 | 0,00% |
| LEÓN | 0 | 0,00% | 0 | 0,00% | 0 | 0,00% | 3 | 1,22% | 1 | 0,27% | 1 | 0,38% | 3 | 1,06% |
| PALENCIA | 0 | 0,00% | 1 | 0,42% | 1 | 0,45% | 0 | 0,00% | 0 | 0,00% | 0 | 0,00% | 0 | 0,00% |
| SALAMANCA | 4 | 1,43% | 0 | 0,00% | 5 | 1,35% | 0 | 0,00% | 1 | 0,27% | 0 | 0,00% | 0 | 0,00% |
| SEGOVIA | 0 | 0,00% | 0 | 0,00% | 0 | 0,00% | 0 | 0,00% | 0 | 0,00% | 0 | 0,00% | 0 | 0,00% |
| SORIA | 0 | 0,00% | 0 | 0,00% | 0 | 0,00% | 0 | 0,00% | 0 | 0,00% | 0 | 0,00% | 0 | 0,00% |
| VALLADOLID | 0 | 0,00% | 0 | 0,00% | 0 | 0,00% | 0 | 0,00% | 1 | 0,27% | 1 | 0,38% | 6 | 2,11% |
| ZAMORA | 0 | 0,00% | 0 | 0,00% | 0 | 0,00% | 0 | 0,00% | 0 | 0,00% | 1 | 0,38% | 1 | 0,35% |
| CASTILLA-LA MANCHA | 5 | 1,79% | 7 | 2,92% | 7 | 2,70% | 3 | 1,22% | 10 | 2,73% | 6 | 2,27% | 5 | 1,76% |
| ALBACETE | 2 | 0,72% | 0 | 0,00% | 0 | 0,00% | 0 | 0,00% | 0 | 0,00% | 0 | 0,00% | 0 | 0,00% |
| CIUDAD REAL | 0 | 0,00% | 5 | 2,08% | 7 | 2,70% | 1 | 0,41% | 4 | 1,09% | 2 | 0,76% | 1 | 0,35% |
| CUENCA | 3 | 1,08% | 0 | 0,00% | 0 | 0,00% | 1 | 0,41% | 4 | 1,09% | 3 | 1,14% | 1 | 0,35% |
| GUADALAJARA | 0 | 0,00% | 1 | 0,42% | 0 | 0,00% | 1 | 0,41% | 2 | 0,55% | 1 | 0,38% | 1 | 0,35% |
| TOLEDO | 0 | 0,00% | 1 | 0,42% | 0 | 0,00% | 0 | 0,00% | 0 | 0,00% | 0 | 0,00% | 2 | 0,70% |

| CC.AA. PROVINCIAS | 2006 | | 2007 | | 2008 | | 2009 | | 2010 | | 2011 | | 2012 | |
|----------------------|------------|----------------|------------|----------------|------------|----------------|------------|----------------|------------|----------------|------------|----------------|------------|----------------|
| | nº | % (1) | nº | % (1) | nº | % (1) | nº | % (1) | nº | % (1) | nº | % (1) | nº | % (1) |
| CATALUNYA | 9 | 3,23% | 22 | 9,17% | 13 | 4,95% | 8 | 3,25% | 14 | 3,83% | 15 | 5,68% | 41 | 14,44% |
| BARCELONA | 9 | 3,23% | 20 | 8,33% | 13 | 4,95% | 6 | 2,44% | 13 | 3,55% | 15 | 5,68% | 38 | 13,38% |
| GIRONA | 0 | 0,00% | 1 | 0,42% | 0 | 0,00% | 1 | 0,41% | 0 | 0,00% | 0 | 0,00% | 0 | 0,00% |
| LLEIDA | 0 | 0,00% | 0 | 0,00% | 0 | 0,00% | 0 | 0,00% | 1 | 0,27% | 0 | 0,00% | 1 | 0,35% |
| TARRAGONA | 0 | 0,00% | 1 | 0,42% | 0 | 0,00% | 1 | 0,41% | 0 | 0,00% | 0 | 0,00% | 2 | 0,70% |
| C. VALENCIANA | 20 | 7,17% | 13 | 5,42% | 14 | 4,05% | 24 | 9,76% | 44 | 12,02% | 20 | 7,58% | 24 | 8,45% |
| ALICANTE | 1 | 0,36% | 0 | 0,00% | 4 | 0,00% | 14 | 5,69% | 23 | 6,28% | 11 | 4,17% | 13 | 4,58% |
| CASTELLÓN | 0 | 0,00% | 0 | 0,00% | 0 | 0,00% | 1 | 0,41% | 0 | 0,00% | 0 | 0,00% | 0 | 0,00% |
| VALENCIA | 19 | 6,81% | 13 | 5,42% | 10 | 4,05% | 9 | 3,66% | 21 | 5,74% | 9 | 3,41% | 11 | 3,87% |
| EXTREMADURA | 7 | 2,51% | 2 | 0,83% | 1 | 0,45% | 3 | 1,22% | 9 | 2,46% | 9 | 3,41% | 8 | 2,82% |
| BADAJOS | 2 | 0,72% | 0 | 0,00% | 0 | 0,00% | 0 | 0,00% | 5 | 1,37% | 6 | 2,27% | 5 | 1,76% |
| CÁCERES | 5 | 1,79% | 2 | 0,83% | 1 | 0,45% | 3 | 1,22% | 4 | 1,09% | 3 | 1,14% | 3 | 1,06% |
| GALICIA | 11 | 3,94% | 19 | 7,92% | 23 | 6,76% | 11 | 4,47% | 12 | 3,28% | 14 | 5,30% | 9 | 3,17% |
| A CORUÑA | 9 | 3,23% | 15 | 6,25% | 14 | 4,50% | 10 | 4,07% | 9 | 2,46% | 10 | 3,79% | 8 | 2,82% |
| LUGO | 0 | 0,00% | 2 | 0,83% | 4 | 1,80% | 0 | 0,00% | 1 | 0,27% | 1 | 0,38% | 0 | 0,00% |
| OURENSE | 1 | 0,36% | 1 | 0,42% | 2 | 0,00% | 0 | 0,00% | 0 | 0,00% | 0 | 0,00% | 0 | 0,00% |
| PONTEVEDRA | 1 | 0,36% | 1 | 0,42% | 3 | 0,45% | 1 | 0,41% | 2 | 0,55% | 3 | 1,14% | 1 | 0,35% |
| MADRID | 14 | 5,02% | 9 | 3,75% | 17 | 6,31% | 14 | 5,69% | 30 | 8,20% | 33 | 12,50% | 29 | 10,21% |
| MURCIA | 23 | 8,24% | 14 | 5,83% | 8 | 1,35% | 14 | 5,69% | 15 | 4,10% | 4 | 1,52% | 7 | 2,46% |
| NAVARRA | 3 | 1,08% | 2 | 0,83% | 0 | 0,00% | 0 | 0,00% | 0 | 0,00% | 0 | 0,00% | 3 | 1,06% |
| PAÍS VASCO | 23 | 8,24% | 2 | 0,83% | 10 | 4,05% | 1 | 0,41% | 3 | 0,82% | 9 | 3,41% | 1 | 0,35% |
| ARABA/ÁLAVA | 1 | 0,36% | 0 | 0,00% | 0 | 0,00% | 0 | 0,00% | 1 | 0,27% | 4 | 1,52% | 1 | 0,35% |
| GIPUZKOA | 6 | 2,15% | 0 | 0,00% | 4 | 1,80% | 1 | 0,41% | 1 | 0,27% | 1 | 0,38% | 0 | 0,00% |
| BIZKAIA | 16 | 5,73% | 2 | 0,83% | 6 | 2,25% | 0 | 0,00% | 1 | 0,27% | 4 | 1,52% | 0 | 0,00% |
| LA RIOJA | 0 | 0,00% | 4 | 1,67% | 0 | 0,00% | 0 | 0,00% | 0 | 0,00% | 0 | 0,00% | 0 | 0,00% |
| CEUTA | 18 | 6,45% | 14 | 5,83% | 8 | 2,70% | 21 | 8,54% | 31 | 8,47% | 7 | 2,65% | 12 | 4,23% |
| MELILLA | 50 | 17,92% | 64 | 26,67% | 95 | 36,49% | 75 | 30,49% | 110 | 30,05% | 73 | 27,65% | 67 | 23,59% |
| TOTAL ESTADO | 279 | 100,00% | 240 | 100,00% | 285 | 100,00% | 246 | 100,00% | 366 | 100,00% | 264 | 100,00% | 284 | 100,00% |

(1) Calculado sobre el total de solicitudes presentadas en el año

ASISTENCIA SANITARIA Y PRESTACIÓN FARMACÉUTICA

EVOLUCIÓN INTERANUAL DE LAS PRESTACIONES SOLICITADAS

| CC.AA. PROVINCIAS | 2006 | | 2007 | | 2008 | | 2009 | | 2010 | | 2011 | | 2012 | |
|---------------------------|-----------|---------------|-----------|---------------|-----------|---------------|-----------|---------------|-----------|---------------|-----------|---------------|-----------|---------------|
| | nº | % (1) | nº | % (1) | nº | % (1) | nº | % (1) | nº | % (1) | nº | % (1) | nº | % (1) |
| ANDALUCÍA | 98 | 35,00% | 92 | 27,79% | 89 | 30,80% | 83 | 27,39% | 78 | 23,01% | 86 | 20,82% | 87 | 19,55% |
| ALMERÍA | 12 | 4,29% | 10 | 3,02% | 11 | 3,13% | 24 | 7,92% | 32 | 9,44% | 26 | 6,30% | 24 | 5,39% |
| CÁDIZ | 4 | 1,43% | 5 | 1,51% | 22 | 9,38% | 5 | 1,65% | 6 | 1,77% | 6 | 1,45% | 6 | 1,35% |
| CÓRDOBA | 5 | 1,79% | 13 | 3,93% | 3 | 1,34% | 5 | 1,65% | 7 | 2,06% | 6 | 1,45% | 4 | 0,90% |
| GRANADA | 16 | 5,71% | 3 | 0,91% | 6 | 2,23% | 5 | 1,65% | 6 | 1,77% | 6 | 1,45% | 11 | 2,47% |
| HUELVA | 3 | 1,07% | 5 | 1,51% | 2 | 0,89% | 18 | 5,94% | 3 | 0,88% | 5 | 1,21% | 10 | 2,25% |
| JAÉN | 5 | 1,79% | 8 | 2,42% | 0 | 0,00% | 0 | 0,00% | 2 | 0,59% | 2 | 0,48% | 5 | 1,12% |
| MÁLAGA | 44 | 15,71% | 40 | 12,08% | 30 | 11,61% | 10 | 3,30% | 10 | 2,95% | 13 | 3,15% | 11 | 2,47% |
| SEVILLA | 9 | 3,21% | 8 | 2,42% | 15 | 2,23% | 16 | 5,28% | 12 | 3,54% | 22 | 5,33% | 16 | 3,60% |
| ARAGÓN | 29 | 10,36% | 39 | 11,78% | 25 | 8,93% | 34 | 11,22% | 44 | 12,98% | 27 | 6,54% | 24 | 5,39% |
| HUESCA | 2 | 0,71% | 6 | 1,81% | 5 | 1,79% | 2 | 0,66% | 2 | 0,59% | 1 | 0,24% | 6 | 1,35% |
| TERUEL | 3 | 1,07% | 0 | 0,00% | 1 | 0,45% | 3 | 0,99% | 1 | 0,29% | 3 | 0,73% | 0 | 0,00% |
| ZARAGOZA | 24 | 8,57% | 33 | 9,97% | 19 | 6,70% | 29 | 9,57% | 41 | 12,09% | 23 | 5,57% | 18 | 4,04% |
| ASTURIAS | 17 | 6,07% | 17 | 5,14% | 18 | 4,91% | 16 | 5,28% | 31 | 9,14% | 63 | 15,25% | 68 | 15,28% |
| ILLES BALEARS | 1 | 0,36% | 0 | 0,00% | 0 | 0,00% | 0 | 0,00% | 3 | 0,88% | 1 | 0,24% | 0 | 0,00% |
| CANARIAS | 7 | 2,50% | 4 | 1,21% | 7 | 3,13% | 11 | 3,63% | 11 | 3,24% | 14 | 3,39% | 5 | 1,12% |
| LAS PALMAS | 3 | 1,07% | 1 | 0,30% | 2 | 0,89% | 3 | 0,99% | 2 | 0,59% | 6 | 1,45% | 3 | 0,67% |
| S.C. TENERIFE | 4 | 1,43% | 3 | 0,91% | 5 | 2,23% | 8 | 2,64% | 9 | 2,65% | 8 | 1,94% | 2 | 0,45% |
| CANTABRIA | 0 | 0,00% | 0 | 0,00% | 0 | 0,00% | 0 | 0,00% | 4 | 1,18% | 1 | 0,24% | 3 | 0,67% |
| CASTILLA Y LEÓN | 20 | 7,14% | 39 | 11,78% | 20 | 7,14% | 31 | 10,23% | 26 | 7,67% | 39 | 9,44% | 54 | 12,13% |
| ÁVILA | 0 | 0,00% | 3 | 0,91% | 0 | 0,00% | 0 | 0,00% | 0 | 0,00% | 1 | 0,24% | 0 | 0,00% |
| BURGOS | 9 | 3,21% | 14 | 4,23% | 5 | 2,23% | 5 | 1,65% | 5 | 1,47% | 6 | 1,45% | 13 | 2,92% |
| LEÓN | 2 | 0,71% | 1 | 0,30% | 3 | 1,34% | 1 | 0,33% | 1 | 0,29% | 1 | 0,24% | 1 | 0,22% |
| PALENCIA | 0 | 0,00% | 0 | 0,00% | 0 | 0,00% | 0 | 0,00% | 1 | 0,29% | 0 | 0,00% | 1 | 0,22% |
| SALAMANCA | 9 | 3,21% | 16 | 4,83% | 11 | 3,13% | 25 | 8,25% | 17 | 5,01% | 27 | 6,54% | 30 | 6,74% |
| SEGOVIA | 0 | 0,00% | 0 | 0,00% | 0 | 0,00% | 0 | 0,00% | 0 | 0,00% | 0 | 0,00% | 0 | 0,00% |
| SORIA | 0 | 0,00% | 0 | 0,00% | 0 | 0,00% | 0 | 0,00% | 0 | 0,00% | 0 | 0,00% | 0 | 0,00% |
| VALLADOLID | 0 | 0,00% | 5 | 1,51% | 0 | 0,00% | 0 | 0,00% | 2 | 0,59% | 2 | 0,48% | 9 | 2,02% |
| ZAMORA | 0 | 0,00% | 0 | 0,00% | 1 | 0,45% | 0 | 0,00% | 0 | 0,00% | 2 | 0,48% | 0 | 0,00% |
| CASTILLA-LA MANCHA | 4 | 1,43% | 8 | 2,42% | 3 | 1,34% | 0 | 0,00% | 3 | 0,88% | 4 | 0,97% | 4 | 0,90% |
| ALBACETE | 2 | 0,71% | 0 | 0,00% | 0 | 0,00% | 0 | 0,00% | 0 | 0,00% | 0 | 0,00% | 0 | 0,00% |
| CIUDAD REAL | 0 | 0,00% | 7 | 2,11% | 2 | 0,89% | 0 | 0,00% | 2 | 0,59% | 0 | 0,00% | 0 | 0,00% |
| CUENCA | 0 | 0,00% | 0 | 0,00% | 1 | 0,45% | 0 | 0,00% | 0 | 0,00% | 2 | 0,48% | 1 | 0,22% |
| GUADALAJARA | 2 | 0,71% | 0 | 0,00% | 0 | 0,00% | 0 | 0,00% | 1 | 0,29% | 2 | 0,48% | 2 | 0,45% |
| TOLEDO | 0 | 0,00% | 1 | 0,30% | 0 | 0,00% | 0 | 0,00% | 0 | 0,00% | 0 | 0,00% | 1 | 0,22% |

| CC.AA. PROVINCIAS | 2006 | | 2007 | | 2008 | | 2009 | | 2010 | | 2011 | | 2012 | |
|----------------------|------------|----------------|------------|----------------|------------|----------------|------------|----------------|------------|----------------|------------|----------------|------------|----------------|
| | nº | % (1) | nº | % (1) | nº | % (1) | nº | % | nº | % | nº | % | nº | % |
| CATALUNYA | 7 | 2,50% | 18 | 5,44% | 10 | 3,57% | 10 | 3,30% | 17 | 5,01% | 4 | 0,97% | 20 | 4,49% |
| BARCELONA | 5 | 1,79% | 9 | 2,72% | 8 | 2,68% | 5 | 1,65% | 8 | 2,36% | 4 | 0,97% | 16 | 3,60% |
| GIRONA | 0 | 0,00% | 0 | 0,00% | 1 | 0,45% | 2 | 0,66% | 0 | 0,00% | 0 | 0,00% | 1 | 0,22% |
| LLEIDA | 0 | 0,00% | 3 | 0,91% | 1 | 0,45% | 3 | 0,99% | 7 | 2,06% | 0 | 0,00% | 1 | 0,22% |
| TARRAGONA | 2 | 0,71% | 6 | 1,81% | 0 | 0,00% | 0 | 0,00% | 2 | 0,59% | 0 | 0,00% | 2 | 0,45% |
| C. VALENCIANA | 0 | 0,00% | 0 | 0,00% | 1 | 0,00% | 11 | 3,63% | 9 | 2,65% | 12 | 2,91% | 7 | 1,57% |
| ALICANTE | 0 | 0,00% | 0 | 0,00% | 0 | 0,00% | 5 | 1,65% | 7 | 2,06% | 6 | 1,45% | 1 | 0,22% |
| CASTELLÓN | 0 | 0,00% | 0 | 0,00% | 0 | 0,00% | 1 | 0,33% | 0 | 0,00% | 0 | 0,00% | 0 | 0,00% |
| VALENCIA | 0 | 0,00% | 0 | 0,00% | 1 | 0,00% | 5 | 1,65% | 2 | 0,59% | 6 | 1,45% | 6 | 1,35% |
| EXTREMADURA | 1 | 0,36% | 3 | 0,91% | 1 | 0,45% | 1 | 0,33% | 4 | 1,18% | 3 | 0,73% | 3 | 0,67% |
| BADAJOS | 1 | 0,36% | 3 | 0,91% | 0 | 0,00% | 0 | 0,00% | 3 | 0,88% | 2 | 0,48% | 1 | 0,22% |
| CÁCERES | 0 | 0,00% | 0 | 0,00% | 1 | 0,45% | 1 | 0,33% | 1 | 0,29% | 1 | 0,24% | 2 | 0,45% |
| GALICIA | 55 | 19,64% | 49 | 14,80% | 55 | 20,09% | 56 | 18,48% | 50 | 14,75% | 75 | 18,16% | 76 | 17,08% |
| A CORUÑA | 4 | 1,43% | 4 | 1,21% | 12 | 4,02% | 6 | 1,98% | 4 | 1,18% | 11 | 2,66% | 5 | 1,12% |
| LUGO | 2 | 0,71% | 2 | 0,60% | 7 | 2,68% | 4 | 1,32% | 9 | 2,65% | 9 | 2,18% | 2 | 0,45% |
| OURENSE | 24 | 8,57% | 21 | 6,34% | 12 | 4,46% | 23 | 7,59% | 17 | 5,01% | 27 | 6,54% | 23 | 5,17% |
| PONTEVEDRA | 25 | 8,93% | 22 | 6,65% | 24 | 8,93% | 23 | 7,59% | 20 | 5,90% | 28 | 6,78% | 46 | 10,34% |
| MADRID | 14 | 5,00% | 19 | 5,74% | 22 | 8,93% | 24 | 7,92% | 29 | 8,55% | 42 | 10,17% | 55 | 12,36% |
| MURCIA | 1 | 0,36% | 6 | 1,81% | 7 | 2,68% | 9 | 2,97% | 10 | 2,95% | 7 | 1,69% | 6 | 1,35% |
| NAVARRA | 5 | 1,79% | 4 | 1,21% | 4 | 1,34% | 1 | 0,33% | 8 | 2,36% | 8 | 1,94% | 12 | 2,70% |
| PAÍS VASCO | 10 | 3,57% | 29 | 8,76% | 14 | 4,46% | 14 | 4,62% | 6 | 1,77% | 15 | 3,63% | 16 | 3,60% |
| ARABA/ÁLAVA | 1 | 0,36% | 0 | 0,00% | 0 | 0,00% | 0 | 0,00% | 0 | 0,00% | 0 | 0,00% | 0 | 0,00% |
| GIPUZKOA | 7 | 2,50% | 16 | 4,83% | 10 | 4,46% | 9 | 2,97% | 5 | 1,47% | 11 | 2,66% | 9 | 2,02% |
| BIZKAIA | 2 | 0,71% | 13 | 3,93% | 4 | 0,00% | 5 | 1,65% | 1 | 0,29% | 4 | 0,97% | 7 | 1,57% |
| LA RIOJA | 3 | 1,07% | 2 | 0,60% | 4 | 1,34% | 1 | 0,33% | 0 | 0,00% | 4 | 0,97% | 0 | 0,00% |
| CEUTA | 5 | 1,79% | 2 | 0,60% | 2 | 0,89% | 1 | 0,33% | 6 | 1,77% | 3 | 0,73% | 5 | 1,12% |
| MELILLA | 3 | 1,07% | 0 | 0,00% | 0 | 0,00% | 0 | 0,00% | 0 | 0,00% | 5 | 1,21% | 0 | 0,00% |
| TOTAL ESTADO | 280 | 100,00% | 331 | 100,00% | 282 | 100,00% | 303 | 100,00% | 339 | 100,00% | 413 | 100,00% | 445 | 100,00% |

(1) Calculado sobre el total de solicitudes presentadas en el año

TOTAL PRESTACIONES

EVOLUCIÓN INTERANUAL DE LAS PRESTACIONES SOLICITADAS

| CC.AA. PROVINCIAS | 2006 | | 2007 | | 2008 | | 2009 | | 2010 | | 2011 | | 2012 | |
|---------------------------|------------|---------------|------------|---------------|------------|---------------|------------|---------------|------------|---------------|------------|---------------|------------|---------------|
| | nº | % (1) | nº | % (1) | nº | % (1) | nº | % (1) | nº | % (1) | nº | % (1) | nº | % (1) |
| ANDALUCÍA | 169 | 30,23% | 145 | 25,39% | 145 | 25,57% | 122 | 22,22% | 127 | 18,01% | 126 | 18,61% | 141 | 19,34% |
| ALMERÍA | 16 | 2,86% | 17 | 2,98% | 16 | 2,82% | 30 | 5,46% | 38 | 5,39% | 35 | 5,17% | 33 | 4,53% |
| CÁDIZ | 19 | 3,40% | 11 | 1,93% | 30 | 5,29% | 8 | 1,46% | 10 | 1,42% | 12 | 1,77% | 13 | 1,78% |
| CÓRDOBA | 14 | 2,50% | 21 | 3,68% | 8 | 1,41% | 11 | 2,00% | 13 | 1,84% | 11 | 1,62% | 8 | 1,10% |
| GRANADA | 20 | 3,58% | 4 | 0,70% | 12 | 2,12% | 8 | 1,46% | 14 | 1,99% | 9 | 1,33% | 13 | 1,78% |
| HUELVA | 3 | 0,54% | 5 | 0,88% | 3 | 0,53% | 23 | 4,19% | 5 | 0,71% | 7 | 1,03% | 14 | 1,92% |
| JAÉN | 9 | 1,61% | 16 | 2,80% | 1 | 0,18% | 0 | 0,00% | 5 | 0,71% | 2 | 0,30% | 6 | 0,82% |
| MÁLAGA | 68 | 12,16% | 56 | 9,81% | 47 | 8,29% | 14 | 2,55% | 17 | 2,41% | 19 | 2,81% | 19 | 2,61% |
| SEVILLA | 20 | 3,58% | 15 | 2,63% | 28 | 4,94% | 28 | 5,10% | 25 | 3,55% | 31 | 4,58% | 35 | 4,80% |
| ARAGÓN | 34 | 6,08% | 44 | 7,71% | 29 | 5,11% | 37 | 6,74% | 56 | 7,94% | 34 | 5,02% | 28 | 3,84% |
| HUESCA | 4 | 0,72% | 7 | 1,23% | 5 | 0,88% | 2 | 0,36% | 3 | 0,43% | 1 | 0,15% | 6 | 0,82% |
| TERUEL | 3 | 0,54% | 0 | 0,00% | 1 | 0,18% | 3 | 0,55% | 1 | 0,14% | 3 | 0,44% | 0 | 0,00% |
| ZARAGOZA | 27 | 4,83% | 37 | 6,48% | 23 | 4,06% | 32 | 5,83% | 52 | 7,38% | 30 | 4,43% | 22 | 3,02% |
| ASTURIAS | 20 | 3,58% | 17 | 2,98% | 22 | 3,88% | 18 | 3,28% | 36 | 5,11% | 67 | 9,90% | 71 | 9,74% |
| ILLES BALEARS | 2 | 0,36% | 0 | 0,00% | 0 | 0,00% | 1 | 0,18% | 4 | 0,57% | 1 | 0,15% | 1 | 0,14% |
| CANARIAS | 16 | 2,86% | 8 | 1,40% | 24 | 4,23% | 28 | 5,10% | 26 | 3,69% | 30 | 4,43% | 9 | 1,23% |
| LAS PALMAS | 8 | 1,43% | 4 | 0,70% | 17 | 3,00% | 19 | 3,46% | 12 | 1,70% | 17 | 2,51% | 6 | 0,82% |
| S.C. TENERIFE | 8 | 1,43% | 4 | 0,70% | 7 | 1,23% | 9 | 1,64% | 14 | 1,99% | 13 | 1,92% | 3 | 0,41% |
| CANTABRIA | 1 | 0,18% | 1 | 0,18% | 0 | 0,00% | 1 | 0,18% | 6 | 0,85% | 3 | 0,44% | 4 | 0,55% |
| CASTILLA Y LEÓN | 26 | 4,65% | 44 | 7,71% | 28 | 4,94% | 40 | 7,29% | 30 | 4,26% | 44 | 6,50% | 65 | 8,92% |
| ÁVILA | 0 | 0,00% | 5 | 0,88% | 1 | 0,18% | 4 | 0,73% | 1 | 0,14% | 2 | 0,30% | 1 | 0,14% |
| BURGOS | 11 | 1,97% | 16 | 2,80% | 6 | 1,06% | 7 | 1,28% | 5 | 0,71% | 7 | 1,03% | 13 | 1,78% |
| LEÓN | 2 | 0,36% | 1 | 0,18% | 3 | 0,53% | 4 | 0,73% | 2 | 0,28% | 2 | 0,30% | 4 | 0,55% |
| PALENCIA | 0 | 0,00% | 1 | 0,18% | 1 | 0,18% | 0 | 0,00% | 1 | 0,14% | 0 | 0,00% | 1 | 0,14% |
| SALAMANCA | 13 | 2,33% | 16 | 2,80% | 16 | 2,82% | 25 | 4,55% | 18 | 2,55% | 27 | 3,99% | 30 | 4,12% |
| SEGOVIA | 0 | 0,00% | 0 | 0,00% | 0 | 0,00% | 0 | 0,00% | 0 | 0,00% | 0 | 0,00% | 0 | 0,00% |
| SORIA | 0 | 0,00% | 0 | 0,00% | 0 | 0,00% | 0 | 0,00% | 0 | 0,00% | 0 | 0,00% | 0 | 0,00% |
| VALLADOLID | 0 | 0,00% | 5 | 0,88% | 0 | 0,00% | 0 | 0,00% | 3 | 0,43% | 3 | 0,44% | 15 | 2,06% |
| ZAMORA | 0 | 0,00% | 0 | 0,00% | 1 | 0,18% | 0 | 0,00% | 0 | 0,00% | 3 | 0,44% | 1 | 0,14% |
| CASTILLA-LA MANCHA | 9 | 1,61% | 15 | 2,63% | 10 | 1,76% | 3 | 0,55% | 13 | 1,84% | 10 | 1,48% | 9 | 1,23% |
| ALBACETE | 4 | 0,72% | 0 | 0,00% | 0 | 0,00% | 0 | 0,00% | 0 | 0,00% | 0 | 0,00% | 0 | 0,00% |
| CIUDAD REAL | 0 | 0,00% | 12 | 2,10% | 9 | 1,59% | 1 | 0,18% | 6 | 0,85% | 2 | 0,30% | 1 | 0,14% |
| CUENCA | 3 | 0,54% | 0 | 0,00% | 1 | 0,18% | 1 | 0,18% | 4 | 0,57% | 5 | 0,74% | 2 | 0,27% |
| GUADALAJARA | 2 | 0,36% | 1 | 0,18% | 0 | 0,00% | 1 | 0,18% | 3 | 0,43% | 3 | 0,44% | 3 | 0,41% |
| TOLEDO | 0 | 0,00% | 2 | 0,35% | 0 | 0,00% | 0 | 0,00% | 0 | 0,00% | 0 | 0,00% | 3 | 0,41% |

| CC.AA. PROVINCIAS | 2006 | | 2007 | | 2008 | | 2009 | | 2010 | | 2011 | | 2012 | |
|----------------------|------|---------|------|---------|------|---------|------|---------|------|---------|------|---------|------|---------|
| | nº | % | nº | % | nº | % | nº | %(1) | nº | %(1) | nº | %(1) | nº | % |
| CATALUNYA | 16 | 2,86% | 40 | 7,01% | 23 | 4,06% | 18 | 3,28% | 31 | 4,40% | 19 | 2,81% | 61 | 8,37% |
| BARCELONA | 14 | 2,50% | 29 | 5,08% | 21 | 3,70% | 11 | 2,00% | 21 | 2,98% | 19 | 2,81% | 54 | 7,41% |
| GIRONA | 0 | 0,00% | 1 | 0,18% | 1 | 0,18% | 3 | 0,55% | 0 | 0,00% | 0 | 0,00% | 1 | 0,14% |
| LLEIDA | 0 | 0,00% | 3 | 0,53% | 1 | 0,18% | 3 | 0,55% | 8 | 1,13% | 0 | 0,00% | 2 | 0,27% |
| TARRAGONA | 2 | 0,36% | 7 | 1,23% | 0 | 0,00% | 1 | 0,18% | 2 | 0,28% | 0 | 0,00% | 4 | 0,55% |
| C. VALENCIANA | 20 | 3,58% | 13 | 2,28% | 15 | 2,65% | 35 | 6,38% | 53 | 7,52% | 32 | 4,73% | 31 | 4,25% |
| ALICANTE | 1 | 0,18% | 0 | 0,00% | 4 | 0,71% | 19 | 3,46% | 30 | 4,26% | 17 | 2,51% | 14 | 1,92% |
| CASTELLÓN | 0 | 0,00% | 0 | 0,00% | 0 | 0,00% | 2 | 0,36% | 0 | 0,00% | 0 | 0,00% | 0 | 0,00% |
| VALENCIA | 19 | 3,40% | 13 | 2,28% | 11 | 1,94% | 14 | 2,55% | 23 | 3,26% | 15 | 2,22% | 17 | 2,33% |
| EXTREMADURA | 8 | 1,43% | 5 | 0,88% | 2 | 0,35% | 4 | 0,73% | 13 | 1,84% | 12 | 1,77% | 11 | 1,51% |
| BADAJOS | 3 | 0,54% | 3 | 0,53% | 0 | 0,00% | 0 | 0,00% | 8 | 1,13% | 8 | 1,18% | 6 | 0,82% |
| CÁCERES | 5 | 0,89% | 2 | 0,35% | 2 | 0,35% | 4 | 0,73% | 5 | 0,71% | 4 | 0,59% | 5 | 0,69% |
| GALICIA | 66 | 11,81% | 68 | 11,91% | 78 | 13,76% | 67 | 12,20% | 62 | 8,79% | 89 | 13,15% | 85 | 11,66% |
| A CORUÑA | 13 | 2,33% | 19 | 3,33% | 26 | 4,59% | 16 | 2,91% | 13 | 1,84% | 21 | 3,10% | 13 | 1,78% |
| LUGO | 2 | 0,36% | 4 | 0,70% | 11 | 1,94% | 4 | 0,73% | 10 | 1,42% | 10 | 1,48% | 2 | 0,27% |
| OURENSE | 25 | 4,47% | 22 | 3,85% | 14 | 2,47% | 23 | 4,19% | 17 | 2,41% | 27 | 3,99% | 23 | 3,16% |
| PONTEVEDRA | 26 | 4,65% | 23 | 4,03% | 27 | 4,76% | 24 | 4,37% | 22 | 3,12% | 31 | 4,58% | 47 | 6,45% |
| MADRID | 28 | 5,01% | 28 | 4,90% | 39 | 6,88% | 38 | 6,92% | 59 | 8,37% | 75 | 11,08% | 84 | 11,52% |
| MURCIA | 24 | 4,29% | 20 | 3,50% | 15 | 2,65% | 23 | 4,19% | 25 | 3,55% | 11 | 1,62% | 13 | 1,78% |
| NAVARRA | 8 | 1,43% | 6 | 1,05% | 4 | 0,71% | 1 | 0,18% | 8 | 1,13% | 8 | 1,18% | 15 | 2,06% |
| PAÍS VASCO | 33 | 5,90% | 31 | 5,43% | 24 | 4,23% | 15 | 2,73% | 9 | 1,28% | 24 | 3,55% | 17 | 2,33% |
| ARABA/ÁLAVA | 2 | 0,36% | 0 | 0,00% | 0 | 0,00% | 0 | 0,00% | 1 | 0,14% | 4 | 0,59% | 1 | 0,14% |
| GIPUZKOA | 13 | 2,33% | 16 | 2,80% | 14 | 2,47% | 10 | 1,82% | 6 | 0,85% | 12 | 1,77% | 9 | 1,23% |
| BIZKAIA | 18 | 3,22% | 15 | 2,63% | 10 | 1,76% | 5 | 0,91% | 2 | 0,28% | 8 | 1,18% | 7 | 0,96% |
| LA RIOJA | 3 | 0,54% | 6 | 1,05% | 4 | 0,71% | 1 | 0,18% | 0 | 0,00% | 4 | 0,59% | 0 | 0,00% |
| CEUTA | 23 | 4,11% | 16 | 2,80% | 10 | 1,76% | 22 | 4,01% | 37 | 5,25% | 10 | 1,48% | 17 | 2,33% |
| MELILLA | 53 | 9,48% | 64 | 11,21% | 95 | 16,75% | 75 | 13,66% | 110 | 15,60% | 78 | 11,52% | 67 | 9,19% |
| TOTAL ESTADO | 559 | 100,00% | 571 | 100,00% | 567 | 100,00% | 549 | 100,00% | 705 | 100,00% | 677 | 100,00% | 729 | 100,00% |

(1) Calculado sobre el total de solicitudes presentadas en el año

SUBSIDIO DE MOVILIDAD Y COMPENSACIÓN PARA GASTOS DE TRANSPORTE

EVOLUCIÓN INTERANUAL DE LAS PRESTACIONES RESUELTAS

| CC.AA. PROVINCIAS | 2006 | | 2007 | | 2008 | | 2009 | | 2010 | | 2011 | | 2012 | |
|----------------------|------|--------|------|--------|------|--------|------|--------|------|--------|------|--------|------|--------|
| | nº | % (1) | nº | % (1) | nº | % (1) | nº | % (1) | nº | % (1) | nº | % (1) | nº | % (1) |
| ANDALUCÍA | 71 | 25,45% | 56 | 22,40% | 60 | 22,22% | 43 | 16,86% | 53 | 14,76% | 33 | 12,18% | 59 | 19,93% |
| ALMERÍA | 4 | 1,43% | 7 | 2,80% | 5 | 0,93% | 6 | 2,35% | 6 | 1,67% | 9 | 3,32% | 9 | 3,04% |
| CÁDIZ | 10 | 3,58% | 9 | 3,60% | 10 | 4,63% | 1 | 0,39% | 7 | 1,95% | 5 | 1,85% | 9 | 3,04% |
| CÓRDOBA | 12 | 4,30% | 6 | 2,40% | 8 | 2,31% | 6 | 2,35% | 6 | 1,67% | 3 | 1,11% | 5 | 1,69% |
| GRANADA | 5 | 1,79% | 2 | 0,80% | 2 | 0,00% | 7 | 2,75% | 8 | 2,23% | 1 | 0,37% | 4 | 1,35% |
| HUELVA | 1 | 0,36% | 0 | 0,00% | 1 | 0,46% | 5 | 1,96% | 2 | 0,56% | 1 | 0,37% | 4 | 1,35% |
| JAÉN | 5 | 1,79% | 8 | 3,20% | 1 | 0,46% | 0 | 0,00% | 3 | 0,84% | 0 | 0,00% | 0 | 0,00% |
| MÁLAGA | 23 | 8,24% | 17 | 6,80% | 19 | 8,33% | 6 | 2,35% | 9 | 2,51% | 5 | 1,85% | 8 | 2,70% |
| SEVILLA | 11 | 3,94% | 7 | 2,80% | 14 | 5,09% | 12 | 4,71% | 12 | 3,34% | 9 | 3,32% | 20 | 6,76% |
| ARAGÓN | 5 | 1,79% | 4 | 1,60% | 5 | 1,39% | 2 | 0,78% | 12 | 3,34% | 8 | 2,95% | 4 | 1,35% |
| HUESCA | 2 | 0,72% | 1 | 0,40% | 0 | 0,00% | 0 | 0,00% | 1 | 0,28% | 0 | 0,00% | 0 | 0,00% |
| TERUEL | 0 | 0,00% | 0 | 0,00% | 0 | 0,00% | 0 | 0,00% | 0 | 0,00% | 0 | 0,00% | 0 | 0,00% |
| ZARAGOZA | 3 | 1,08% | 3 | 1,20% | 5 | 1,39% | 2 | 0,78% | 11 | 3,06% | 8 | 2,95% | 4 | 1,35% |
| ASTURIAS | 4 | 1,43% | 4 | 1,60% | 1 | 0,00% | 2 | 0,78% | 7 | 1,95% | 2 | 0,74% | 5 | 1,69% |
| ILLES BALEARS | 1 | 0,36% | 0 | 0,00% | 0 | 0,00% | 1 | 0,39% | 1 | 0,28% | 0 | 0,00% | 1 | 0,34% |
| CANARIAS | 12 | 4,30% | 5 | 2,00% | 9 | 3,70% | 19 | 7,45% | 16 | 4,46% | 18 | 6,64% | 7 | 2,36% |
| LAS PALMAS | 9 | 3,23% | 4 | 1,60% | 8 | 3,24% | 16 | 6,27% | 13 | 3,62% | 12 | 4,43% | 6 | 2,03% |
| S.C. TENERIFE | 3 | 1,08% | 1 | 0,40% | 1 | 0,46% | 3 | 1,18% | 3 | 0,84% | 6 | 2,21% | 1 | 0,34% |
| CANTABRIA | 0 | 0,00% | 2 | 0,80% | 0 | 0,00% | 1 | 0,39% | 2 | 0,56% | 2 | 0,74% | 0 | 0,00% |
| CASTILLA Y LEÓN | 7 | 2,51% | 5 | 2,00% | 8 | 2,31% | 8 | 3,14% | 5 | 1,39% | 4 | 1,48% | 11 | 3,72% |
| ÁVILA | 0 | 0,00% | 2 | 0,80% | 1 | 0,00% | 4 | 1,57% | 1 | 0,28% | 1 | 0,37% | 1 | 0,34% |
| BURGOS | 3 | 1,08% | 2 | 0,80% | 1 | 0,46% | 2 | 0,78% | 0 | 0,00% | 1 | 0,37% | 0 | 0,00% |
| LEÓN | 0 | 0,00% | 0 | 0,00% | 0 | 0,00% | 2 | 0,78% | 2 | 0,56% | 0 | 0,00% | 3 | 1,01% |
| PALENCIA | 0 | 0,00% | 1 | 0,40% | 1 | 0,46% | 0 | 0,00% | 0 | 0,00% | 0 | 0,00% | 0 | 0,00% |
| SALAMANCA | 4 | 1,43% | 0 | 0,00% | 5 | 1,39% | 0 | 0,00% | 1 | 0,28% | 0 | 0,00% | 0 | 0,00% |
| SEGOVIA | 0 | 0,00% | 0 | 0,00% | 0 | 0,00% | 0 | 0,00% | 0 | 0,00% | 0 | 0,00% | 0 | 0,00% |
| SORIA | 0 | 0,00% | 0 | 0,00% | 0 | 0,00% | 0 | 0,00% | 0 | 0,00% | 0 | 0,00% | 0 | 0,00% |
| VALLADOLID | 0 | 0,00% | 0 | 0,00% | 0 | 0,00% | 0 | 0,00% | 1 | 0,28% | 1 | 0,37% | 6 | 2,03% |
| ZAMORA | 0 | 0,00% | 0 | 0,00% | 0 | 0,00% | 0 | 0,00% | 0 | 0,00% | 1 | 0,37% | 1 | 0,34% |
| CASTILLA-LA MANCHA | 5 | 1,79% | 8 | 3,20% | 7 | 2,78% | 2 | 0,78% | 11 | 3,06% | 6 | 2,21% | 2 | 0,68% |
| ALBACETE | 2 | 0,72% | 1 | 0,40% | 0 | 0,00% | 0 | 0,00% | 0 | 0,00% | 0 | 0,00% | 0 | 0,00% |
| CIUDAD REAL | 0 | 0,00% | 5 | 2,00% | 7 | 2,78% | 1 | 0,39% | 4 | 1,11% | 2 | 0,74% | 1 | 0,34% |
| CUENCA | 3 | 1,08% | 0 | 0,00% | 0 | 0,00% | 1 | 0,39% | 4 | 1,11% | 3 | 1,11% | 1 | 0,34% |
| GUADALAJARA | 0 | 0,00% | 1 | 0,40% | 0 | 0,00% | 0 | 0,00% | 3 | 0,84% | 1 | 0,37% | 0 | 0,00% |
| TOLEDO | 0 | 0,00% | 1 | 0,40% | 0 | 0,00% | 0 | 0,00% | 0 | 0,00% | 0 | 0,00% | 0 | 0,00% |

| CC.AA. PROVINCIAS | 2006 | | 2007 | | 2008 | | 2009 | | 2010 | | 2011 | | 2012 | |
|----------------------|------------|----------------|------------|----------------|------------|----------------|------------|----------------|------------|----------------|------------|----------------|------------|----------------|
| | nº | % (1) | nº | % (1) | nº | % (1) | nº | % (1) | | % (1) | | % (1) | | % (1) |
| CATALUNYA | 10 | 3,58% | 19 | 7,60% | 15 | 6,48% | 9 | 3,53% | 16 | 4,46% | 14 | 5,17% | 31 | 10,47% |
| BARCELONA | 9 | 3,23% | 19 | 7,60% | 13 | 5,56% | 8 | 3,14% | 14 | 3,90% | 14 | 5,17% | 31 | 10,47% |
| GIRONA | 0 | 0,00% | 0 | 0,00% | 1 | 0,46% | 0 | 0,00% | 1 | 0,28% | 0 | 0,00% | 0 | 0,00% |
| LLEIDA | 0 | 0,00% | 0 | 0,00% | 0 | 0,00% | 0 | 0,00% | 1 | 0,28% | 0 | 0,00% | 0 | 0,00% |
| TARRAGONA | 1 | 0,36% | 0 | 0,00% | 1 | 0,46% | 1 | 0,39% | 0 | 0,00% | 0 | 0,00% | 0 | 0,00% |
| C. VALENCIANA | 17 | 6,09% | 11 | 4,40% | 17 | 4,63% | 22 | 8,63% | 37 | 10,31% | 24 | 8,86% | 30 | 10,14% |
| ALICANTE | 3 | 1,08% | 0 | 0,00% | 4 | 0,00% | 14 | 5,49% | 23 | 6,41% | 11 | 4,06% | 13 | 4,39% |
| CASTELLÓN | 0 | 0,00% | 0 | 0,00% | 0 | 0,00% | 1 | 0,39% | 0 | 0,00% | 0 | 0,00% | 0 | 0,00% |
| VALENCIA | 14 | 5,02% | 11 | 4,40% | 13 | 4,63% | 7 | 2,75% | 14 | 3,90% | 13 | 4,80% | 17 | 5,74% |
| EXTREMADURA | 6 | 2,15% | 4 | 1,60% | 1 | 0,46% | 2 | 0,78% | 6 | 1,67% | 5 | 1,85% | 13 | 4,39% |
| BADAJOS | 2 | 0,72% | 0 | 0,00% | 0 | 0,00% | 0 | 0,00% | 2 | 0,56% | 3 | 1,11% | 9 | 3,04% |
| CÁCERES | 4 | 1,43% | 4 | 1,60% | 1 | 0,46% | 2 | 0,78% | 4 | 1,11% | 2 | 0,74% | 4 | 1,35% |
| GALICIA | 11 | 3,94% | 16 | 6,40% | 19 | 7,41% | 17 | 6,67% | 11 | 3,06% | 12 | 4,43% | 12 | 4,05% |
| A CORUÑA | 9 | 3,23% | 13 | 5,20% | 12 | 4,63% | 14 | 5,49% | 8 | 2,23% | 7 | 2,58% | 11 | 3,72% |
| LUGO | 0 | 0,00% | 2 | 0,80% | 4 | 1,85% | 0 | 0,00% | 1 | 0,28% | 1 | 0,37% | 0 | 0,00% |
| OURENSE | 1 | 0,36% | 1 | 0,40% | 0 | 0,00% | 2 | 0,78% | 0 | 0,00% | 0 | 0,00% | 0 | 0,00% |
| PONTEVEDRA | 1 | 0,36% | 0 | 0,00% | 3 | 0,93% | 1 | 0,39% | 2 | 0,56% | 4 | 1,48% | 1 | 0,34% |
| MADRID | 18 | 6,45% | 5 | 2,00% | 19 | 7,41% | 18 | 7,06% | 27 | 7,52% | 35 | 12,92% | 28 | 9,46% |
| MURCIA | 20 | 7,17% | 24 | 9,60% | 3 | 1,39% | 13 | 5,10% | 18 | 5,01% | 7 | 2,58% | 5 | 1,69% |
| NAVARRA | 3 | 1,08% | 2 | 0,80% | 0 | 0,00% | 0 | 0,00% | 0 | 0,00% | 0 | 0,00% | 3 | 1,01% |
| PAÍS VASCO | 22 | 7,89% | 4 | 1,60% | 6 | 2,31% | 3 | 1,18% | 3 | 0,84% | 10 | 3,69% | 2 | 0,68% |
| ARABA/ÁLAVA | 1 | 0,36% | 0 | 0,00% | 0 | 0,00% | 0 | 0,00% | 1 | 0,28% | 4 | 1,48% | 1 | 0,34% |
| GIPUZKOA | 5 | 1,79% | 2 | 0,80% | 0 | 0,00% | 3 | 1,18% | 1 | 0,28% | 2 | 0,74% | 1 | 0,34% |
| BIZKAIA | 16 | 5,73% | 2 | 0,80% | 6 | 2,31% | 0 | 0,00% | 1 | 0,28% | 4 | 1,48% | 0 | 0,00% |
| LA RIOJA | 0 | 0,00% | 4 | 1,60% | 0 | 0,00% | 0 | 0,00% | 0 | 0,00% | 0 | 0,00% | 0 | 0,00% |
| CEUTA | 17 | 6,09% | 14 | 5,60% | 10 | 3,70% | 20 | 7,84% | 31 | 8,64% | 7 | 2,58% | 14 | 4,73% |
| MELILLA | 50 | 17,92% | 63 | 25,20% | 90 | 33,80% | 73 | 28,63% | 103 | 28,69% | 84 | 31,00% | 69 | 23,31% |
| TOTAL ESTADO | 279 | 100,00% | 250 | 100,00% | 270 | 100,00% | 255 | 100,00% | 359 | 100,00% | 271 | 100,00% | 296 | 100,00% |

(1) Calculado sobre el total de solicitudes resueltas en el año

ASISTENCIA SANITARIA Y PRESTACIÓN FARMACÉUTICA

EVOLUCIÓN INTERANUAL DE LAS PRESTACIONES RESUELTAS

| CC.AA. PROVINCIAS | 2006 | | 2007 | | 2008 | | 2009 | | 2010 | | 2011 | | 2012 | |
|----------------------|------|--------|------|--------|------|--------|------|--------|------|--------|------|--------|------|--------|
| | nº | % (1) | nº | % (1) | nº | % (1) | nº | % (1) | nº | % (1) | nº | % (1) | nº | % (1) |
| ANDALUCÍA | 115 | 37,46% | 84 | 28,19% | 104 | 31,35% | 84 | 28,67% | 79 | 22,64% | 80 | 20,94% | 89 | 19,69% |
| ALMERÍA | 12 | 3,91% | 10 | 3,36% | 11 | 2,78% | 23 | 7,85% | 30 | 8,60% | 29 | 7,59% | 24 | 5,31% |
| CÁDIZ | 5 | 1,63% | 3 | 1,01% | 24 | 9,52% | 7 | 2,39% | 5 | 1,43% | 4 | 1,05% | 8 | 1,77% |
| CÓRDOBA | 5 | 1,63% | 12 | 4,03% | 6 | 1,98% | 4 | 1,37% | 8 | 2,29% | 4 | 1,05% | 4 | 0,88% |
| GRANADA | 16 | 5,21% | 5 | 1,68% | 6 | 1,59% | 5 | 1,71% | 6 | 1,72% | 4 | 1,05% | 10 | 2,21% |
| HUELVA | 6 | 1,95% | 2 | 0,67% | 5 | 0,00% | 16 | 5,46% | 5 | 1,43% | 2 | 0,52% | 13 | 2,88% |
| JAÉN | 4 | 1,30% | 9 | 3,02% | 0 | 0,00% | 0 | 0,00% | 2 | 0,57% | 2 | 0,52% | 4 | 0,88% |
| MÁLAGA | 58 | 18,89% | 35 | 11,74% | 38 | 13,49% | 13 | 4,44% | 11 | 3,15% | 13 | 3,40% | 9 | 1,99% |
| SEVILLA | 9 | 2,93% | 8 | 2,68% | 14 | 1,98% | 16 | 5,46% | 12 | 3,44% | 22 | 5,76% | 17 | 3,76% |
| ARAGÓN | 29 | 9,45% | 35 | 11,74% | 31 | 10,32% | 34 | 11,60% | 42 | 12,03% | 28 | 7,33% | 26 | 5,75% |
| HUESCA | 3 | 0,98% | 6 | 2,01% | 5 | 1,19% | 2 | 0,68% | 2 | 0,57% | 1 | 0,26% | 6 | 1,33% |
| TERUEL | 2 | 0,65% | 2 | 0,67% | 1 | 0,40% | 3 | 1,02% | 1 | 0,29% | 2 | 0,52% | 1 | 0,22% |
| ZARAGOZA | 24 | 7,82% | 27 | 9,06% | 25 | 8,73% | 29 | 9,90% | 39 | 11,17% | 25 | 6,54% | 19 | 4,20% |
| ASTURIAS | 19 | 6,19% | 11 | 3,69% | 17 | 5,16% | 23 | 7,85% | 30 | 8,60% | 51 | 13,35% | 73 | 16,15% |
| ILLES BALEARS | 1 | 0,33% | 0 | 0,00% | 0 | 0,00% | 0 | 0,00% | 3 | 0,86% | 1 | 0,26% | 0 | 0,00% |
| CANARIAS | 8 | 2,61% | 4 | 1,34% | 8 | 2,78% | 11 | 3,75% | 9 | 2,58% | 12 | 3,14% | 7 | 1,55% |
| LAS PALMAS | 4 | 1,30% | 1 | 0,34% | 2 | 0,79% | 3 | 1,02% | 1 | 0,29% | 4 | 1,05% | 5 | 1,11% |
| S.C. TENERIFE | 4 | 1,30% | 3 | 1,01% | 6 | 1,98% | 8 | 2,73% | 8 | 2,29% | 8 | 2,09% | 2 | 0,44% |
| CANTABRIA | 0 | 0,00% | 0 | 0,00% | 0 | 0,00% | 0 | 0,00% | 4 | 1,15% | 1 | 0,26% | 3 | 0,66% |
| CASTILLA Y LEÓN | 17 | 5,54% | 39 | 13,09% | 23 | 7,14% | 30 | 10,24% | 24 | 6,88% | 42 | 10,99% | 52 | 11,50% |
| ÁVILA | 0 | 0,00% | 3 | 1,01% | 0 | 0,00% | 0 | 0,00% | 0 | 0,00% | 1 | 0,26% | 0 | 0,00% |
| BURGOS | 7 | 2,28% | 14 | 4,70% | 7 | 2,38% | 5 | 1,71% | 2 | 0,57% | 9 | 2,36% | 12 | 2,65% |
| LEÓN | 2 | 0,65% | 0 | 0,00% | 4 | 1,59% | 0 | 0,00% | 2 | 0,57% | 1 | 0,26% | 1 | 0,22% |
| PALENCIA | 0 | 0,00% | 0 | 0,00% | 0 | 0,00% | 0 | 0,00% | 1 | 0,29% | 0 | 0,00% | 1 | 0,22% |
| SALAMANCA | 8 | 2,61% | 17 | 5,70% | 11 | 2,78% | 25 | 8,53% | 17 | 4,87% | 27 | 7,07% | 30 | 6,64% |
| SEGOVIA | 0 | 0,00% | 0 | 0,00% | 0 | 0,00% | 0 | 0,00% | 0 | 0,00% | 0 | 0,00% | 0 | 0,00% |
| SORIA | 0 | 0,00% | 0 | 0,00% | 0 | 0,00% | 0 | 0,00% | 0 | 0,00% | 0 | 0,00% | 0 | 0,00% |
| VALLADOLID | 0 | 0,00% | 5 | 1,68% | 0 | 0,00% | 0 | 0,00% | 2 | 0,57% | 2 | 0,52% | 8 | 1,77% |
| ZAMORA | 0 | 0,00% | 0 | 0,00% | 1 | 0,40% | 0 | 0,00% | 0 | 0,00% | 2 | 0,52% | 0 | 0,00% |
| CASTILLA-LA MANCHA | 4 | 1,30% | 9 | 3,02% | 3 | 1,19% | 0 | 0,00% | 2 | 0,57% | 5 | 1,31% | 2 | 0,44% |
| ALBACETE | 2 | 0,65% | 1 | 0,34% | 0 | 0,00% | 0 | 0,00% | 0 | 0,00% | 0 | 0,00% | 0 | 0,00% |
| CIUDAD REAL | 0 | 0,00% | 7 | 2,35% | 2 | 0,79% | 0 | 0,00% | 2 | 0,57% | 0 | 0,00% | 0 | 0,00% |
| CUENCA | 0 | 0,00% | 0 | 0,00% | 1 | 0,40% | 0 | 0,00% | 0 | 0,00% | 2 | 0,52% | 1 | 0,22% |
| GUADALAJARA | 2 | 0,65% | 0 | 0,00% | 0 | 0,00% | 0 | 0,00% | 0 | 0,00% | 3 | 0,79% | 1 | 0,22% |
| TOLEDO | 0 | 0,00% | 1 | 0,34% | 0 | 0,00% | 0 | 0,00% | 0 | 0,00% | 0 | 0,00% | 0 | 0,00% |

| CC.AA. PROVINCIAS | 2006 | | 2007 | | 2008 | | 2009 | | 2010 | | 2011 | | 2012 | |
|----------------------|------------|----------------|------------|----------------|------------|----------------|------------|----------------|------------|----------------|------------|----------------|------------|----------------|
| | nº | % (1) | nº | % (1) | nº | % (1) | nº | % | | % | | % | | % |
| CATALUNYA | 2 | 0,65% | 20 | 6,71% | 13 | 3,57% | 7 | 2,39% | 21 | 6,02% | 4 | 1,05% | 9 | 1,99% |
| BARCELONA | 1 | 0,33% | 10 | 3,36% | 10 | 3,57% | 3 | 1,02% | 11 | 3,15% | 4 | 1,05% | 8 | 1,77% |
| GIRONA | 0 | 0,00% | 0 | 0,00% | 1 | 0,00% | 2 | 0,68% | 0 | 0,00% | 0 | 0,00% | 1 | 0,22% |
| LLEIDA | 0 | 0,00% | 3 | 1,01% | 1 | 0,00% | 2 | 0,68% | 8 | 2,29% | 0 | 0,00% | 0 | 0,00% |
| TARRAGONA | 1 | 0,33% | 7 | 2,35% | 1 | 0,00% | 0 | 0,00% | 2 | 0,57% | 0 | 0,00% | 0 | 0,00% |
| C. VALENCIANA | 0 | 0,00% | 0 | 0,00% | 0 | 0,00% | 9 | 3,07% | 11 | 3,15% | 10 | 2,62% | 8 | 1,77% |
| ALICANTE | 0 | 0,00% | 0 | 0,00% | 0 | 0,00% | 5 | 1,71% | 7 | 2,01% | 6 | 1,57% | 1 | 0,22% |
| CASTELLÓN | 0 | 0,00% | 0 | 0,00% | 0 | 0,00% | 1 | 0,34% | 0 | 0,00% | 0 | 0,00% | 0 | 0,00% |
| VALENCIA | 0 | 0,00% | 0 | 0,00% | 0 | 0,00% | 3 | 1,02% | 4 | 1,15% | 4 | 1,05% | 7 | 1,55% |
| EXTREMADURA | 2 | 0,65% | 2 | 0,67% | 1 | 0,40% | 1 | 0,34% | 5 | 1,43% | 1 | 0,26% | 4 | 0,88% |
| BADAJOS | 1 | 0,33% | 2 | 0,67% | 0 | 0,00% | 0 | 0,00% | 4 | 1,15% | 0 | 0,00% | 2 | 0,44% |
| CÁCERES | 1 | 0,33% | 0 | 0,00% | 1 | 0,40% | 1 | 0,34% | 1 | 0,29% | 1 | 0,26% | 2 | 0,44% |
| GALICIA | 52 | 16,94% | 46 | 15,44% | 63 | 20,63% | 49 | 16,72% | 59 | 16,91% | 69 | 18,06% | 77 | 17,04% |
| A CORUÑA | 5 | 1,63% | 3 | 1,01% | 13 | 3,97% | 4 | 1,37% | 6 | 1,72% | 9 | 2,36% | 7 | 1,55% |
| LUGO | 1 | 0,33% | 3 | 1,01% | 7 | 2,38% | 4 | 1,37% | 9 | 2,58% | 8 | 2,09% | 3 | 0,66% |
| OURENSE | 22 | 7,17% | 23 | 7,72% | 12 | 3,97% | 20 | 6,83% | 21 | 6,02% | 26 | 6,81% | 24 | 5,31% |
| PONTEVEDRA | 24 | 7,82% | 17 | 5,70% | 31 | 10,32% | 21 | 7,17% | 23 | 6,59% | 26 | 6,81% | 43 | 9,51% |
| MADRID | 17 | 5,54% | 14 | 4,70% | 25 | 7,14% | 21 | 7,17% | 31 | 8,88% | 42 | 10,99% | 55 | 12,17% |
| MURCIA | 7 | 2,28% | 5 | 1,68% | 6 | 1,98% | 11 | 3,75% | 9 | 2,58% | 8 | 2,09% | 6 | 1,33% |
| NAVARRA | 5 | 1,63% | 4 | 1,34% | 4 | 1,19% | 1 | 0,34% | 7 | 2,01% | 9 | 2,36% | 12 | 2,65% |
| PAÍS VASCO | 17 | 5,54% | 21 | 7,05% | 16 | 5,16% | 11 | 3,75% | 6 | 1,72% | 10 | 2,62% | 21 | 4,65% |
| ARABA/ÁLAVA | 1 | 0,33% | 0 | 0,00% | 0 | 0,00% | 0 | 0,00% | 0 | 0,00% | 0 | 0,00% | 0 | 0,00% |
| GIPUZKOA | 14 | 4,56% | 8 | 2,68% | 13 | 5,16% | 7 | 2,39% | 3 | 0,86% | 6 | 1,57% | 14 | 3,10% |
| BIZKAIA | 2 | 0,65% | 13 | 4,36% | 3 | 0,00% | 4 | 1,37% | 3 | 0,86% | 4 | 1,05% | 7 | 1,55% |
| LA RIOJA | 5 | 1,63% | 1 | 0,34% | 5 | 1,19% | 0 | 0,00% | 1 | 0,29% | 2 | 0,52% | 2 | 0,44% |
| CEUTA | 4 | 1,30% | 3 | 1,01% | 2 | 0,79% | 1 | 0,34% | 6 | 1,72% | 2 | 0,52% | 6 | 1,33% |
| MELILLA | 3 | 0,98% | 0 | 0,00% | 0 | 0,00% | 0 | 0,00% | 0 | 0,00% | 5 | 1,31% | 0 | 0,00% |
| TOTAL ESTADO | 307 | 100,00% | 298 | 100,00% | 321 | 100,00% | 293 | 100,00% | 349 | 100,00% | 382 | 100,00% | 452 | 100,00% |

(1) Calculado sobre el total de solicitudes resueltas en el año

TOTAL PRESTACIONES

EVOLUCIÓN INTERANUAL DE LAS PRESTACIONES RESUELTAS

| CC.AA. PROVINCIAS | 2006 | | 2007 | | 2008 | | 2009 | | 2010 | | 2011 | | 2012 | |
|----------------------|------|--------|------|--------|------|--------|------|--------|------|--------|------|--------|------|--------|
| | nº | % (1) | nº | % (1) | nº | % (1) | nº | % (1) | nº | % (1) | nº | % (1) | nº | % (1) |
| ANDALUCÍA | 186 | 31,74% | 140 | 25,55% | 164 | 27,75% | 127 | 23,18% | 132 | 18,64% | 113 | 17,30% | 148 | 19,79% |
| ALMERÍA | 16 | 2,73% | 17 | 3,10% | 16 | 2,71% | 29 | 5,29% | 36 | 5,08% | 38 | 5,82% | 33 | 4,41% |
| CÁDIZ | 15 | 2,56% | 12 | 2,19% | 34 | 5,75% | 8 | 1,46% | 12 | 1,69% | 9 | 1,38% | 17 | 2,27% |
| CÓRDOBA | 17 | 2,90% | 18 | 3,28% | 14 | 2,37% | 10 | 1,82% | 14 | 1,98% | 7 | 1,07% | 9 | 1,20% |
| GRANADA | 21 | 3,58% | 7 | 1,28% | 8 | 1,35% | 12 | 2,19% | 14 | 1,98% | 5 | 0,77% | 14 | 1,87% |
| HUELVA | 7 | 1,19% | 2 | 0,36% | 6 | 1,02% | 21 | 3,83% | 7 | 0,99% | 3 | 0,46% | 17 | 2,27% |
| JAÉN | 9 | 1,54% | 17 | 3,10% | 1 | 0,17% | 0 | 0,00% | 5 | 0,71% | 2 | 0,31% | 4 | 0,53% |
| MÁLAGA | 81 | 13,82% | 52 | 9,49% | 57 | 9,64% | 19 | 3,47% | 20 | 2,82% | 18 | 2,76% | 17 | 2,27% |
| SEVILLA | 20 | 3,41% | 15 | 2,74% | 28 | 4,74% | 28 | 5,11% | 24 | 3,39% | 31 | 4,75% | 37 | 4,95% |
| ARAGÓN | 34 | 5,80% | 39 | 7,12% | 36 | 6,09% | 36 | 6,57% | 54 | 7,63% | 36 | 5,51% | 30 | 4,01% |
| HUESCA | 5 | 0,85% | 7 | 1,28% | 5 | 0,85% | 2 | 0,36% | 3 | 0,42% | 1 | 0,15% | 6 | 0,80% |
| TERUEL | 2 | 0,34% | 2 | 0,36% | 1 | 0,17% | 3 | 0,55% | 1 | 0,14% | 2 | 0,31% | 1 | 0,13% |
| ZARAGOZA | 27 | 4,61% | 30 | 5,47% | 30 | 5,08% | 31 | 5,66% | 50 | 7,06% | 33 | 5,05% | 23 | 3,07% |
| ASTURIAS | 23 | 3,92% | 15 | 2,74% | 18 | 3,05% | 25 | 4,56% | 37 | 5,23% | 53 | 8,12% | 78 | 10,43% |
| ILLES BALEARS | 2 | 0,34% | 0 | 0,00% | 0 | 0,00% | 1 | 0,18% | 4 | 0,56% | 1 | 0,15% | 1 | 0,13% |
| CANARIAS | 20 | 3,41% | 9 | 1,64% | 17 | 2,88% | 30 | 5,47% | 25 | 3,53% | 30 | 4,59% | 14 | 1,87% |
| LAS PALMAS | 13 | 2,22% | 5 | 0,91% | 10 | 1,69% | 19 | 3,47% | 14 | 1,98% | 16 | 2,45% | 11 | 1,47% |
| S.C. TENERIFE | 7 | 1,19% | 4 | 0,73% | 7 | 1,18% | 11 | 2,01% | 11 | 1,55% | 14 | 2,14% | 3 | 0,40% |
| CANTABRIA | 0 | 0,00% | 2 | 0,36% | 0 | 0,00% | 1 | 0,18% | 6 | 0,85% | 3 | 0,46% | 3 | 0,40% |
| CASTILLA Y LEÓN | 24 | 4,10% | 44 | 8,03% | 31 | 5,25% | 38 | 6,93% | 29 | 4,10% | 46 | 7,04% | 63 | 8,42% |
| ÁVILA | 0 | 0,00% | 5 | 0,91% | 1 | 0,17% | 4 | 0,73% | 1 | 0,14% | 2 | 0,31% | 1 | 0,13% |
| BURGOS | 10 | 1,71% | 16 | 2,92% | 8 | 1,35% | 7 | 1,28% | 2 | 0,28% | 10 | 1,53% | 12 | 1,60% |
| LEÓN | 2 | 0,34% | 0 | 0,00% | 4 | 0,68% | 2 | 0,36% | 4 | 0,56% | 1 | 0,15% | 4 | 0,53% |
| PALENCIA | 0 | 0,00% | 1 | 0,18% | 1 | 0,17% | 0 | 0,00% | 1 | 0,14% | 0 | 0,00% | 1 | 0,13% |
| SALAMANCA | 12 | 2,05% | 17 | 3,10% | 16 | 2,71% | 25 | 4,56% | 18 | 2,54% | 27 | 4,13% | 30 | 4,01% |
| SEGOVIA | 0 | 0,00% | 0 | 0,00% | 0 | 0,00% | 0 | 0,00% | 0 | 0,00% | 0 | 0,00% | 0 | 0,00% |
| SORIA | 0 | 0,00% | 0 | 0,00% | 0 | 0,00% | 0 | 0,00% | 0 | 0,00% | 0 | 0,00% | 0 | 0,00% |
| VALLADOLID | 0 | 0,00% | 5 | 0,91% | 0 | 0,00% | 0 | 0,00% | 3 | 0,42% | 3 | 0,46% | 14 | 1,87% |
| ZAMORA | 0 | 0,00% | 0 | 0,00% | 1 | 0,17% | 0 | 0,00% | 0 | 0,00% | 3 | 0,46% | 1 | 0,13% |
| CASTILLA-LA MANCHA | 9 | 1,54% | 17 | 3,10% | 10 | 1,69% | 2 | 0,36% | 13 | 1,84% | 11 | 1,68% | 4 | 0,53% |
| ALBACETE | 4 | 0,68% | 2 | 0,36% | 0 | 0,00% | 0 | 0,00% | 0 | 0,00% | 0 | 0,00% | 0 | 0,00% |
| CIUDAD REAL | 0 | 0,00% | 12 | 2,19% | 9 | 1,52% | 1 | 0,18% | 6 | 0,85% | 2 | 0,31% | 1 | 0,13% |
| CUENCA | 3 | 0,51% | 0 | 0,00% | 1 | 0,17% | 1 | 0,18% | 4 | 0,56% | 5 | 0,77% | 2 | 0,27% |
| GUADALAJARA | 2 | 0,34% | 1 | 0,18% | 0 | 0,00% | 0 | 0,00% | 3 | 0,42% | 4 | 0,61% | 1 | 0,13% |
| TOLEDO | 0 | 0,00% | 2 | 0,36% | 0 | 0,00% | 0 | 0,00% | 0 | 0,00% | 0 | 0,00% | 0 | 0,00% |

| CC.AA. PROVINCIAS | 2006 | | 2007 | | 2008 | | 2009 | | 2010 | | 2011 | | 2012 | |
|----------------------|------------|----------------|------------|----------------|------------|----------------|------------|----------------|------------|----------------|------------|----------------|------------|----------------|
| | nº | % | nº | % | nº | % | nº | %(1) | nº | %(1) | nº | %(1) | nº | % |
| CATALUNYA | 12 | 2,05% | 39 | 7,12% | 28 | 4,74% | 16 | 2,92% | 37 | 5,23% | 18 | 2,76% | 40 | 5,35% |
| BARCELONA | 10 | 1,71% | 29 | 5,29% | 23 | 3,89% | 11 | 2,01% | 25 | 3,53% | 18 | 2,76% | 39 | 5,21% |
| GIRONA | 0 | 0,00% | 0 | 0,00% | 2 | 0,34% | 2 | 0,36% | 1 | 0,14% | 0 | 0,00% | 1 | 0,13% |
| LLEIDA | 0 | 0,00% | 3 | 0,55% | 1 | 0,17% | 2 | 0,36% | 9 | 1,27% | 0 | 0,00% | 0 | 0,00% |
| TARRAGONA | 2 | 0,34% | 7 | 1,28% | 2 | 0,34% | 1 | 0,18% | 2 | 0,28% | 0 | 0,00% | 0 | 0,00% |
| C. VALENCIANA | 17 | 2,90% | 11 | 2,01% | 17 | 2,88% | 31 | 5,66% | 48 | 6,78% | 34 | 5,21% | 38 | 5,08% |
| ALICANTE | 3 | 0,51% | 0 | 0,00% | 4 | 0,68% | 19 | 3,47% | 30 | 4,24% | 17 | 2,60% | 14 | 1,87% |
| CASTELLÓN | 0 | 0,00% | 0 | 0,00% | 0 | 0,00% | 2 | 0,36% | 0 | 0,00% | 0 | 0,00% | 0 | 0,00% |
| VALENCIA | 14 | 2,39% | 11 | 2,01% | 13 | 2,20% | 10 | 1,82% | 18 | 2,54% | 17 | 2,60% | 24 | 3,21% |
| EXTREMADURA | 8 | 1,37% | 6 | 1,09% | 2 | 0,34% | 3 | 0,55% | 11 | 1,55% | 6 | 0,92% | 17 | 2,27% |
| BADAJOS | 3 | 0,51% | 2 | 0,36% | 0 | 0,00% | 0 | 0,00% | 6 | 0,85% | 3 | 0,46% | 11 | 1,47% |
| CÁCERES | 5 | 0,85% | 4 | 0,73% | 2 | 0,34% | 3 | 0,55% | 5 | 0,71% | 3 | 0,46% | 6 | 0,80% |
| GALICIA | 63 | 10,75% | 62 | 11,31% | 82 | 13,87% | 66 | 12,04% | 70 | 9,89% | 81 | 12,40% | 89 | 11,90% |
| A CORUÑA | 14 | 2,39% | 16 | 2,92% | 25 | 4,23% | 18 | 3,28% | 14 | 1,98% | 16 | 2,45% | 18 | 2,41% |
| LUGO | 1 | 0,17% | 5 | 0,91% | 11 | 1,86% | 4 | 0,73% | 10 | 1,41% | 9 | 1,38% | 3 | 0,40% |
| OURENSE | 23 | 3,92% | 24 | 4,38% | 12 | 2,03% | 22 | 4,01% | 21 | 2,97% | 26 | 3,98% | 24 | 3,21% |
| PONTEVEDRA | 25 | 4,27% | 17 | 3,10% | 34 | 5,75% | 22 | 4,01% | 25 | 3,53% | 30 | 4,59% | 44 | 5,88% |
| MADRID | 35 | 5,97% | 19 | 3,47% | 44 | 7,45% | 39 | 7,12% | 58 | 8,19% | 77 | 11,79% | 83 | 11,10% |
| MURCIA | 27 | 4,61% | 29 | 5,29% | 9 | 1,52% | 24 | 4,38% | 27 | 3,81% | 15 | 2,30% | 11 | 1,47% |
| NAVARRA | 8 | 1,37% | 6 | 1,09% | 4 | 0,68% | 1 | 0,18% | 7 | 0,99% | 9 | 1,38% | 15 | 2,01% |
| PAÍS VASCO | 39 | 6,66% | 25 | 4,56% | 22 | 3,72% | 14 | 2,55% | 9 | 1,27% | 20 | 3,06% | 23 | 3,07% |
| ARABA/ÁLAVA | 2 | 0,34% | 0 | 0,00% | 0 | 0,00% | 0 | 0,00% | 1 | 0,14% | 4 | 0,61% | 1 | 0,13% |
| GIPUZKOA | 19 | 3,24% | 10 | 1,82% | 13 | 2,20% | 10 | 1,82% | 4 | 0,56% | 8 | 1,23% | 15 | 2,01% |
| BIZKAIA | 18 | 3,07% | 15 | 2,74% | 9 | 1,52% | 4 | 0,73% | 4 | 0,56% | 8 | 1,23% | 7 | 0,94% |
| LA RIOJA | 5 | 0,85% | 5 | 0,91% | 5 | 0,85% | 0 | 0,00% | 1 | 0,14% | 2 | 0,31% | 2 | 0,27% |
| CEUTA | 21 | 3,58% | 17 | 3,10% | 12 | 2,03% | 21 | 3,83% | 37 | 5,23% | 9 | 1,38% | 20 | 2,67% |
| MELILLA | 53 | 9,04% | 63 | 11,50% | 90 | 15,23% | 73 | 13,32% | 103 | 14,55% | 89 | 13,63% | 69 | 9,22% |
| TOTAL ESTADO | 586 | 100,00% | 548 | 100,00% | 591 | 100,00% | 548 | 100,00% | 708 | 100,00% | 653 | 100,00% | 748 | 100,00% |

(1) Calculado sobre el total de solicitudes resueltas en el año

| CC.AA. PROVINCIAS | 2006 | | 2007 | | 2008 | | 2009 | | 2010 | | 2011 | | 2012 | |
|----------------------|-----------|----------------|-----------|----------------|-----------|----------------|-----------|----------------|------------|----------------|-----------|----------------|-----------|----------------|
| | nº | % (1) | nº | % (1) | nº | % (1) | nº | % (1) | | % (1) | | % (1) | | % (1) |
| CATALUNYA | 6 | 6,59% | 12 | 12,90% | 5 | 6,35% | 3 | 3,53% | 6 | 5,77% | 1 | 1,15% | 2 | 2,27% |
| BARCELONA | 6 | 6,59% | 12 | 12,90% | 4 | 4,76% | 3 | 3,53% | 6 | 5,77% | 1 | 1,15% | 2 | 2,27% |
| GIRONA | 0 | 0,00% | 0 | 0,00% | 1 | 1,59% | 0 | 0,00% | 0 | 0,00% | 0 | 0,00% | 0 | 0,00% |
| LLEIDA | 0 | 0,00% | 0 | 0,00% | 0 | 0,00% | 0 | 0,00% | 0 | 0,00% | 0 | 0,00% | 0 | 0,00% |
| TARRAGONA | 0 | 0,00% | 0 | 0,00% | 0 | 0,00% | 0 | 0,00% | 0 | 0,00% | 0 | 0,00% | 0 | 0,00% |
| C. VALENCIANA | 1 | 1,10% | 1 | 1,08% | 1 | 0,00% | 5 | 5,88% | 7 | 6,73% | 7 | 8,05% | 5 | 5,68% |
| ALICANTE | 0 | 0,00% | 0 | 0,00% | 1 | 0,00% | 4 | 4,71% | 3 | 2,88% | 1 | 1,15% | 1 | 1,14% |
| CASTELLÓN | 0 | 0,00% | 0 | 0,00% | 0 | 0,00% | 1 | 1,18% | 0 | 0,00% | 0 | 0,00% | 0 | 0,00% |
| VALENCIA | 1 | 1,10% | 1 | 1,08% | 0 | 0,00% | 0 | 0,00% | 4 | 3,85% | 6 | 6,90% | 4 | 4,55% |
| EXTREMADURA | 3 | 3,30% | 1 | 1,08% | 1 | 1,59% | 2 | 2,35% | 1 | 0,96% | 0 | 0,00% | 4 | 4,55% |
| BADAJOS | 1 | 1,10% | 0 | 0,00% | 0 | 0,00% | 0 | 0,00% | 1 | 0,96% | 0 | 0,00% | 2 | 2,27% |
| CÁCERES | 2 | 2,20% | 1 | 1,08% | 1 | 1,59% | 2 | 2,35% | 0 | 0,00% | 0 | 0,00% | 2 | 2,27% |
| GALICIA | 6 | 6,59% | 7 | 7,53% | 10 | 14,29% | 7 | 8,24% | 4 | 3,85% | 3 | 3,45% | 3 | 3,41% |
| A CORUÑA | 5 | 5,49% | 5 | 5,38% | 5 | 6,35% | 6 | 7,06% | 4 | 3,85% | 2 | 2,30% | 3 | 3,41% |
| LUGO | 0 | 0,00% | 2 | 2,15% | 3 | 4,76% | 0 | 0,00% | 0 | 0,00% | 0 | 0,00% | 0 | 0,00% |
| OURENSE | 0 | 0,00% | 0 | 0,00% | 0 | 0,00% | 0 | 0,00% | 0 | 0,00% | 0 | 0,00% | 0 | 0,00% |
| PONTEVEDRA | 1 | 1,10% | 0 | 0,00% | 2 | 3,17% | 1 | 1,18% | 0 | 0,00% | 1 | 1,15% | 0 | 0,00% |
| MADRID | 3 | 3,30% | 1 | 1,08% | 1 | 1,59% | 3 | 3,53% | 2 | 1,92% | 5 | 5,75% | 2 | 2,27% |
| MURCIA | 6 | 6,59% | 4 | 4,30% | 0 | 0,00% | 4 | 4,71% | 4 | 3,85% | 4 | 4,60% | 2 | 2,27% |
| NAVARRA | 3 | 3,30% | 0 | 0,00% | 0 | 0,00% | 0 | 0,00% | 0 | 0,00% | 0 | 0,00% | 3 | 3,41% |
| PAÍS VASCO | 7 | 7,69% | 1 | 1,08% | 0 | 0,00% | 2 | 2,35% | 1 | 0,96% | 3 | 3,45% | 0 | 0,00% |
| ARABA/ÁLAVA | 1 | 1,10% | 0 | 0,00% | 0 | 0,00% | 0 | 0,00% | 1 | 0,96% | 3 | 3,45% | 0 | 0,00% |
| GIPUZKOA | 5 | 5,49% | 1 | 1,08% | 0 | 0,00% | 2 | 2,35% | 0 | 0,00% | 0 | 0,00% | 0 | 0,00% |
| BIZKAIA | 1 | 1,10% | 0 | 0,00% | 0 | 0,00% | 0 | 0,00% | 0 | 0,00% | 0 | 0,00% | 0 | 0,00% |
| LA RIOJA | 0 | 0,00% | 3 | 3,23% | 0 | 0,00% | 0 | 0,00% | 0 | 0,00% | 0 | 0,00% | 0 | 0,00% |
| CEUTA | 6 | 6,59% | 5 | 5,38% | 3 | 4,76% | 3 | 3,53% | 8 | 7,69% | 2 | 2,30% | 4 | 4,55% |
| MELILLA | 28 | 30,77% | 42 | 45,16% | 41 | 58,73% | 44 | 51,76% | 58 | 55,77% | 48 | 55,17% | 46 | 52,27% |
| TOTAL ESTADO | 91 | 100,00% | 93 | 100,00% | 71 | 100,00% | 85 | 100,00% | 104 | 100,00% | 87 | 100,00% | 88 | 100,00% |

(1) Calculado sobre el total de solicitudes resueltas en el año

ASISTENCIA SANITARIA Y PRESTACIÓN FARMACÉUTICA

EVOLUCIÓN INTERANUAL DE LAS PRESTACIONES APROBADAS

| CC.AA. PROVINCIAS | 2006 | | 2007 | | 2008 | | 2009 | | 2010 | | 2011 | | 2012 | |
|---------------------------|-----------|---------------|-----------|---------------|-----------|---------------|-----------|---------------|-----------|---------------|-----------|---------------|-----------|---------------|
| | nº | % (1) | nº | % (1) | nº | % (1) | nº | % (1) | nº | % (1) | nº | % (1) | nº | % (1) |
| ANDALUCÍA | 36 | 23,08% | 26 | 18,57% | 15 | 7,69% | 15 | 10,56% | 19 | 12,75% | 20 | 11,56% | 32 | 15,02% |
| ALMERÍA | 9 | 5,77% | 4 | 2,86% | 3 | 0,96% | 9 | 6,34% | 11 | 7,38% | 15 | 8,67% | 14 | 6,57% |
| CÁDIZ | 0 | 0,00% | 0 | 0,00% | 0 | 0,00% | 0 | 0,00% | 0 | 0,00% | 0 | 0,00% | 0 | 0,00% |
| CÓRDOBA | 2 | 1,28% | 7 | 5,00% | 3 | 2,88% | 1 | 0,70% | 1 | 0,67% | 0 | 0,00% | 1 | 0,47% |
| GRANADA | 2 | 1,28% | 1 | 0,71% | 1 | 0,00% | 0 | 0,00% | 2 | 1,34% | 0 | 0,00% | 7 | 3,29% |
| HUELVA | 1 | 0,64% | 2 | 1,43% | 2 | 0,00% | 3 | 2,11% | 0 | 0,00% | 0 | 0,00% | 5 | 2,35% |
| JAÉN | 3 | 1,92% | 1 | 0,71% | 0 | 0,00% | 0 | 0,00% | 2 | 1,34% | 1 | 0,58% | 3 | 1,41% |
| MÁLAGA | 19 | 12,18% | 11 | 7,86% | 6 | 3,85% | 1 | 0,70% | 3 | 2,01% | 4 | 2,31% | 2 | 0,94% |
| SEVILLA | 0 | 0,00% | 0 | 0,00% | 0 | 0,00% | 1 | 0,70% | 0 | 0,00% | 0 | 0,00% | 0 | 0,00% |
| ARAGÓN | 20 | 12,82% | 22 | 15,71% | 21 | 16,35% | 20 | 14,08% | 22 | 14,77% | 19 | 10,98% | 16 | 7,51% |
| HUESCA | 3 | 1,92% | 3 | 2,14% | 4 | 2,88% | 2 | 1,41% | 2 | 1,34% | 1 | 0,58% | 6 | 2,82% |
| TERUEL | 1 | 0,64% | 0 | 0,00% | 1 | 0,96% | 3 | 2,11% | 1 | 0,67% | 1 | 0,58% | 1 | 0,47% |
| ZARAGOZA | 16 | 10,26% | 19 | 13,57% | 16 | 12,50% | 15 | 10,56% | 19 | 12,75% | 17 | 9,83% | 9 | 4,23% |
| ASTURIAS | 10 | 6,41% | 6 | 4,29% | 12 | 10,58% | 14 | 9,86% | 15 | 10,07% | 15 | 8,67% | 47 | 22,07% |
| ILLES BALEARS | 0 | 0,00% | 0 | 0,00% | 0 | 0,00% | 0 | 0,00% | 1 | 0,67% | 1 | 0,58% | 0 | 0,00% |
| CANARIAS | 3 | 1,92% | 0 | 0,00% | 3 | 1,92% | 3 | 2,11% | 5 | 3,36% | 5 | 2,89% | 1 | 0,47% |
| LAS PALMAS | 1 | 0,64% | 0 | 0,00% | 0 | 0,00% | 0 | 0,00% | 0 | 0,00% | 2 | 1,16% | 1 | 0,47% |
| S.C. TENERIFE | 2 | 1,28% | 0 | 0,00% | 3 | 1,92% | 3 | 2,11% | 5 | 3,36% | 3 | 1,73% | 0 | 0,00% |
| CANTABRIA | 0 | 0,00% | 0 | 0,00% | 0 | 0,00% | 0 | 0,00% | 2 | 1,34% | 1 | 0,58% | 1 | 0,47% |
| CASTILLA Y LEÓN | 15 | 9,62% | 30 | 21,43% | 18 | 12,50% | 26 | 18,31% | 15 | 10,07% | 29 | 16,76% | 25 | 11,74% |
| ÁVILA | 0 | 0,00% | 3 | 2,14% | 0 | 0,00% | 0 | 0,00% | 0 | 0,00% | 0 | 0,00% | 0 | 0,00% |
| BURGOS | 6 | 3,85% | 9 | 6,43% | 6 | 4,81% | 5 | 3,52% | 2 | 1,34% | 5 | 2,89% | 9 | 4,23% |
| LEÓN | 1 | 0,64% | 0 | 0,00% | 1 | 0,96% | 0 | 0,00% | 1 | 0,67% | 0 | 0,00% | 0 | 0,00% |
| PALENCIA | 0 | 0,00% | 0 | 0,00% | 0 | 0,00% | 0 | 0,00% | 1 | 0,67% | 0 | 0,00% | 0 | 0,00% |
| SALAMANCA | 8 | 5,13% | 13 | 9,29% | 10 | 5,77% | 21 | 14,79% | 9 | 6,04% | 22 | 12,72% | 12 | 5,63% |
| SEGOVIA | 0 | 0,00% | 0 | 0,00% | 0 | 0,00% | 0 | 0,00% | 0 | 0,00% | 0 | 0,00% | 0 | 0,00% |
| SORIA | 0 | 0,00% | 0 | 0,00% | 0 | 0,00% | 0 | 0,00% | 0 | 0,00% | 0 | 0,00% | 0 | 0,00% |
| VALLADOLID | 0 | 0,00% | 5 | 3,57% | 0 | 0,00% | 0 | 0,00% | 2 | 1,34% | 2 | 1,16% | 4 | 1,88% |
| ZAMORA | 0 | 0,00% | 0 | 0,00% | 1 | 0,96% | 0 | 0,00% | 0 | 0,00% | 0 | 0,00% | 0 | 0,00% |
| CASTILLA-LA MANCHA | 0 | 0,00% | 3 | 2,14% | 1 | 0,96% | 0 | 0,00% | 0 | 0,00% | 0 | 0,00% | 0 | 0,00% |
| ALBACETE | 0 | 0,00% | 1 | 0,71% | 0 | 0,00% | 0 | 0,00% | 0 | 0,00% | 0 | 0,00% | 0 | 0,00% |
| CIUDAD REAL | 0 | 0,00% | 1 | 0,71% | 0 | 0,00% | 0 | 0,00% | 0 | 0,00% | 0 | 0,00% | 0 | 0,00% |
| CUENCA | 0 | 0,00% | 0 | 0,00% | 1 | 0,96% | 0 | 0,00% | 0 | 0,00% | 0 | 0,00% | 0 | 0,00% |
| GUADALAJARA | 0 | 0,00% | 0 | 0,00% | 0 | 0,00% | 0 | 0,00% | 0 | 0,00% | 0 | 0,00% | 0 | 0,00% |
| TOLEDO | 0 | 0,00% | 1 | 0,71% | 0 | 0,00% | 0 | 0,00% | 0 | 0,00% | 0 | 0,00% | 0 | 0,00% |

| CC.AA. PROVINCIAS | 2006 | | 2007 | | 2008 | | 2009 | | 2010 | | 2011 | | 2012 | |
|----------------------|------------|----------------|------------|----------------|------------|----------------|------------|----------------|------------|----------------|------------|----------------|------------|----------------|
| | nº | % (1) | nº | % (1) | nº | % (1) | nº | % | | % | | % | | % |
| CATALUNYA | 1 | 0,64% | 0 | 0,00% | 1 | 0,00% | 4 | 2,82% | 0 | 0,00% | 0 | 0,00% | 0 | 0,00% |
| BARCELONA | 1 | 0,64% | 0 | 0,00% | 1 | 0,00% | 2 | 1,41% | 0 | 0,00% | 0 | 0,00% | 0 | 0,00% |
| GIRONA | 0 | 0,00% | 0 | 0,00% | 0 | 0,00% | 2 | 1,41% | 0 | 0,00% | 0 | 0,00% | 0 | 0,00% |
| LLEIDA | 0 | 0,00% | 0 | 0,00% | 0 | 0,00% | 0 | 0,00% | 0 | 0,00% | 0 | 0,00% | 0 | 0,00% |
| TARRAGONA | 0 | 0,00% | 0 | 0,00% | 0 | 0,00% | 0 | 0,00% | 0 | 0,00% | 0 | 0,00% | 0 | 0,00% |
| C. VALENCIANA | 0 | 0,00% | 0 | 0,00% | 0 | 0,00% | 8 | 5,63% | 7 | 4,70% | 6 | 3,47% | 2 | 0,94% |
| ALICANTE | 0 | 0,00% | 0 | 0,00% | 0 | 0,00% | 4 | 2,82% | 4 | 2,68% | 4 | 2,31% | 0 | 0,00% |
| CASTELLÓN | 0 | 0,00% | 0 | 0,00% | 0 | 0,00% | 1 | 0,70% | 0 | 0,00% | 0 | 0,00% | 0 | 0,00% |
| VALENCIA | 0 | 0,00% | 0 | 0,00% | 0 | 0,00% | 3 | 2,11% | 3 | 2,01% | 2 | 1,16% | 2 | 0,94% |
| EXTREMADURA | 2 | 1,28% | 2 | 1,43% | 1 | 0,96% | 1 | 0,70% | 1 | 0,67% | 1 | 0,58% | 3 | 1,41% |
| BADAJOS | 1 | 0,64% | 2 | 1,43% | 0 | 0,00% | 0 | 0,00% | 1 | 0,67% | 0 | 0,00% | 2 | 0,94% |
| CÁCERES | 1 | 0,64% | 0 | 0,00% | 1 | 0,96% | 1 | 0,70% | 0 | 0,00% | 1 | 0,58% | 1 | 0,47% |
| GALICIA | 44 | 28,21% | 31 | 22,14% | 41 | 32,69% | 32 | 22,54% | 40 | 26,85% | 50 | 28,90% | 49 | 23,00% |
| A CORUÑA | 3 | 1,92% | 1 | 0,71% | 0 | 0,00% | 0 | 0,00% | 1 | 0,67% | 5 | 2,89% | 1 | 0,47% |
| LUGO | 1 | 0,64% | 0 | 0,00% | 7 | 5,77% | 3 | 2,11% | 9 | 6,04% | 8 | 4,62% | 2 | 0,94% |
| OURENSE | 16 | 10,26% | 17 | 12,14% | 8 | 6,73% | 15 | 10,56% | 16 | 10,74% | 18 | 10,40% | 12 | 5,63% |
| PONTEVEDRA | 24 | 15,38% | 13 | 9,29% | 26 | 20,19% | 14 | 9,86% | 14 | 9,40% | 19 | 10,98% | 34 | 15,96% |
| MADRID | 2 | 1,28% | 5 | 3,57% | 4 | 1,92% | 8 | 5,63% | 8 | 5,37% | 8 | 4,62% | 11 | 5,16% |
| MURCIA | 0 | 0,00% | 0 | 0,00% | 0 | 0,00% | 0 | 0,00% | 0 | 0,00% | 0 | 0,00% | 1 | 0,47% |
| NAVARRA | 3 | 1,92% | 2 | 1,43% | 1 | 0,96% | 1 | 0,70% | 7 | 4,70% | 4 | 2,31% | 10 | 4,69% |
| PAÍS VASCO | 13 | 8,33% | 10 | 7,14% | 13 | 11,54% | 9 | 6,34% | 3 | 2,01% | 8 | 4,62% | 11 | 5,16% |
| ARABA/ÁLAVA | 1 | 0,64% | 0 | 0,00% | 0 | 0,00% | 0 | 0,00% | 0 | 0,00% | 0 | 0,00% | 0 | 0,00% |
| GIPUZKOA | 10 | 6,41% | 7 | 5,00% | 12 | 11,54% | 6 | 4,23% | 2 | 1,34% | 4 | 2,31% | 8 | 3,76% |
| BIZKAIA | 2 | 1,28% | 3 | 2,14% | 1 | 0,00% | 3 | 2,11% | 1 | 0,67% | 4 | 2,31% | 3 | 1,41% |
| LA RIOJA | 3 | 1,92% | 1 | 0,71% | 3 | 1,92% | 0 | 0,00% | 1 | 0,67% | 2 | 1,16% | 0 | 0,00% |
| CEUTA | 1 | 0,64% | 2 | 1,43% | 0 | 0,00% | 1 | 0,70% | 3 | 2,01% | 2 | 1,16% | 4 | 1,88% |
| MELILLA | 3 | 1,92% | 0 | 0,00% | 0 | 0,00% | 0 | 0,00% | 0 | 0,00% | 2 | 1,16% | 0 | 0,00% |
| TOTAL ESTADO | 156 | 100,00% | 140 | 100,00% | 134 | 100,00% | 142 | 100,00% | 149 | 100,00% | 173 | 100,00% | 213 | 100,00% |

(1) Calculado sobre el total de solicitudes resueltas en el año

TOTAL PRESTACIONES

EVOLUCIÓN INTERANUAL DE LAS PRESTACIONES APROBADAS

| CC.AA. PROVINCIAS | 2006 | | 2007 | | 2008 | | 2009 | | 2010 | | 2011 | | 2012 | |
|---------------------------|-----------|---------------|-----------|---------------|-----------|---------------|-----------|---------------|-----------|--------------|-----------|---------------|-----------|---------------|
| | nº | % (1) | nº | % (1) | nº | % (1) | nº | % (1) | nº | % (1) | nº | % (1) | nº | % (1) |
| ANDALUCÍA | 45 | 18,22% | 35 | 15,02% | 16 | 7,80% | 19 | 8,37% | 25 | 9,88% | 23 | 8,85% | 45 | 14,95% |
| ALMERÍA | 10 | 4,05% | 4 | 1,72% | 3 | 1,46% | 11 | 4,85% | 12 | 4,74% | 16 | 6,15% | 16 | 5,32% |
| CÁDIZ | 2 | 0,81% | 5 | 2,15% | 1 | 0,49% | 0 | 0,00% | 2 | 0,79% | 1 | 0,38% | 5 | 1,66% |
| CÓRDOBA | 4 | 1,62% | 9 | 3,86% | 3 | 1,46% | 1 | 0,44% | 1 | 0,40% | 0 | 0,00% | 1 | 0,33% |
| GRANADA | 3 | 1,21% | 1 | 0,43% | 1 | 0,49% | 2 | 0,88% | 5 | 1,98% | 0 | 0,00% | 7 | 2,33% |
| HUELVA | 1 | 0,40% | 2 | 0,86% | 2 | 0,98% | 3 | 1,32% | 0 | 0,00% | 1 | 0,38% | 6 | 1,99% |
| JAÉN | 4 | 1,62% | 2 | 0,86% | 0 | 0,00% | 0 | 0,00% | 2 | 0,79% | 1 | 0,38% | 3 | 1,00% |
| MÁLAGA | 21 | 8,50% | 12 | 5,15% | 6 | 2,93% | 1 | 0,44% | 3 | 1,19% | 4 | 1,54% | 5 | 1,66% |
| SEVILLA | 0 | 0,00% | 0 | 0,00% | 0 | 0,00% | 1 | 0,44% | 0 | 0,00% | 0 | 0,00% | 2 | 0,66% |
| ARAGÓN | 21 | 8,50% | 23 | 9,87% | 22 | 10,73% | 21 | 9,25% | 22 | 8,70% | 19 | 7,31% | 16 | 5,32% |
| HUESCA | 3 | 1,21% | 3 | 1,29% | 4 | 1,95% | 2 | 0,88% | 2 | 0,79% | 1 | 0,38% | 6 | 1,99% |
| TERUEL | 1 | 0,40% | 0 | 0,00% | 1 | 0,49% | 3 | 1,32% | 1 | 0,40% | 1 | 0,38% | 1 | 0,33% |
| ZARAGOZA | 17 | 6,88% | 20 | 8,58% | 17 | 8,29% | 16 | 7,05% | 19 | 7,51% | 17 | 6,54% | 9 | 2,99% |
| ASTURIAS | 11 | 4,45% | 6 | 2,58% | 12 | 5,85% | 14 | 6,17% | 16 | 6,32% | 16 | 6,15% | 47 | 15,61% |
| ILLES BALEARS | 1 | 0,40% | 0 | 0,00% | 0 | 0,00% | 0 | 0,00% | 1 | 0,40% | 1 | 0,38% | 0 | 0,00% |
| CANARIAS | 6 | 2,43% | 1 | 0,43% | 7 | 3,41% | 9 | 3,96% | 8 | 3,16% | 14 | 5,38% | 1 | 0,33% |
| LAS PALMAS | 4 | 1,62% | 0 | 0,00% | 4 | 1,95% | 5 | 2,20% | 3 | 1,19% | 10 | 3,85% | 1 | 0,33% |
| S.C. TENERIFE | 2 | 0,81% | 1 | 0,43% | 3 | 1,46% | 4 | 1,76% | 5 | 1,98% | 4 | 1,54% | 0 | 0,00% |
| CANTABRIA | 0 | 0,00% | 1 | 0,43% | 0 | 0,00% | 1 | 0,44% | 4 | 1,58% | 1 | 0,38% | 1 | 0,33% |
| CASTILLA Y LEÓN | 22 | 8,91% | 33 | 14,16% | 21 | 10,24% | 26 | 11,45% | 16 | 6,32% | 30 | 11,54% | 29 | 9,63% |
| ÁVILA | 0 | 0,00% | 5 | 2,15% | 0 | 0,00% | 0 | 0,00% | 0 | 0,00% | 0 | 0,00% | 1 | 0,33% |
| BURGOS | 9 | 3,64% | 9 | 3,86% | 7 | 3,41% | 5 | 2,20% | 2 | 0,79% | 5 | 1,92% | 9 | 2,99% |
| LEÓN | 1 | 0,40% | 0 | 0,00% | 1 | 0,49% | 0 | 0,00% | 1 | 0,40% | 0 | 0,00% | 0 | 0,00% |
| PALENCIA | 0 | 0,00% | 1 | 0,43% | 1 | 0,49% | 0 | 0,00% | 1 | 0,40% | 0 | 0,00% | 0 | 0,00% |
| SALAMANCA | 12 | 4,86% | 13 | 5,58% | 11 | 5,37% | 21 | 9,25% | 9 | 3,56% | 22 | 8,46% | 12 | 3,99% |
| SEGOVIA | 0 | 0,00% | 0 | 0,00% | 0 | 0,00% | 0 | 0,00% | 0 | 0,00% | 0 | 0,00% | 0 | 0,00% |
| SORIA | 0 | 0,00% | 0 | 0,00% | 0 | 0,00% | 0 | 0,00% | 0 | 0,00% | 0 | 0,00% | 0 | 0,00% |
| VALLADOLID | 0 | 0,00% | 5 | 2,15% | 0 | 0,00% | 0 | 0,00% | 3 | 1,19% | 3 | 1,15% | 7 | 2,33% |
| ZAMORA | 0 | 0,00% | 0 | 0,00% | 1 | 0,49% | 0 | 0,00% | 0 | 0,00% | 0 | 0,00% | 0 | 0,00% |
| CASTILLA-LA MANCHA | 0 | 0,00% | 4 | 1,72% | 1 | 0,49% | 0 | 0,00% | 0 | 0,00% | 0 | 0,00% | 0 | 0,00% |
| ALBACETE | 0 | 0,00% | 2 | 0,86% | 0 | 0,00% | 0 | 0,00% | 0 | 0,00% | 0 | 0,00% | 0 | 0,00% |
| CIUDAD REAL | 0 | 0,00% | 1 | 0,43% | 0 | 0,00% | 0 | 0,00% | 0 | 0,00% | 0 | 0,00% | 0 | 0,00% |
| CUENCA | 0 | 0,00% | 0 | 0,00% | 1 | 0,49% | 0 | 0,00% | 0 | 0,00% | 0 | 0,00% | 0 | 0,00% |
| GUADALAJARA | 0 | 0,00% | 0 | 0,00% | 0 | 0,00% | 0 | 0,00% | 0 | 0,00% | 0 | 0,00% | 0 | 0,00% |
| TOLEDO | 0 | 0,00% | 1 | 0,43% | 0 | 0,00% | 0 | 0,00% | 0 | 0,00% | 0 | 0,00% | 0 | 0,00% |

| CC.AA. PROVINCIAS | 2006 | | 2007 | | 2008 | | 2009 | | 2010 | | 2011 | | 2012 | |
|----------------------|------------|----------------|------------|----------------|------------|----------------|------------|----------------|------------|----------------|------------|----------------|------------|----------------|
| | nº | % | nº | % | nº | % | nº | %(1) | nº | %(1) | nº | %(1) | nº | % |
| CATALUNYA | 7 | 2,83% | 12 | 5,15% | 6 | 2,93% | 7 | 3,08% | 6 | 2,37% | 1 | 0,38% | 2 | 0,66% |
| BARCELONA | 7 | 2,83% | 12 | 5,15% | 5 | 2,44% | 5 | 2,20% | 6 | 2,37% | 1 | 0,38% | 2 | 0,66% |
| GIRONA | 0 | 0,00% | 0 | 0,00% | 1 | 0,49% | 2 | 0,88% | 0 | 0,00% | 0 | 0,00% | 0 | 0,00% |
| LLEIDA | 0 | 0,00% | 0 | 0,00% | 0 | 0,00% | 0 | 0,00% | 0 | 0,00% | 0 | 0,00% | 0 | 0,00% |
| TARRAGONA | 0 | 0,00% | 0 | 0,00% | 0 | 0,00% | 0 | 0,00% | 0 | 0,00% | 0 | 0,00% | 0 | 0,00% |
| C. VALENCIANA | 1 | 0,40% | 1 | 0,43% | 1 | 0,49% | 13 | 5,73% | 14 | 5,53% | 13 | 5,00% | 7 | 2,33% |
| ALICANTE | 0 | 0,00% | 0 | 0,00% | 1 | 0,49% | 8 | 3,52% | 7 | 2,77% | 5 | 1,92% | 1 | 0,33% |
| CASTELLÓN | 0 | 0,00% | 0 | 0,00% | 0 | 0,00% | 2 | 0,88% | 0 | 0,00% | 0 | 0,00% | 0 | 0,00% |
| VALENCIA | 1 | 0,40% | 1 | 0,43% | 0 | 0,00% | 3 | 1,32% | 7 | 2,77% | 8 | 3,08% | 6 | 1,99% |
| EXTREMADURA | 5 | 2,02% | 3 | 1,29% | 2 | 0,98% | 3 | 1,32% | 2 | 0,79% | 1 | 0,38% | 7 | 2,33% |
| BADAJOS | 2 | 0,81% | 2 | 0,86% | 0 | 0,00% | 0 | 0,00% | 2 | 0,79% | 0 | 0,00% | 4 | 1,33% |
| CÁCERES | 3 | 1,21% | 1 | 0,43% | 2 | 0,98% | 3 | 1,32% | 0 | 0,00% | 1 | 0,38% | 3 | 1,00% |
| GALICIA | 50 | 20,24% | 38 | 16,31% | 51 | 24,88% | 39 | 17,18% | 44 | 17,39% | 53 | 20,38% | 52 | 17,28% |
| A CORUÑA | 8 | 3,24% | 6 | 2,58% | 5 | 2,44% | 6 | 2,64% | 5 | 1,98% | 7 | 2,69% | 4 | 1,33% |
| LUGO | 1 | 0,40% | 2 | 0,86% | 10 | 4,88% | 3 | 1,32% | 9 | 3,56% | 8 | 3,08% | 2 | 0,66% |
| OURENSE | 16 | 6,48% | 17 | 7,30% | 8 | 3,90% | 15 | 6,61% | 16 | 6,32% | 18 | 6,92% | 12 | 3,99% |
| PONTEVEDRA | 25 | 10,12% | 13 | 5,58% | 28 | 13,66% | 15 | 6,61% | 14 | 5,53% | 20 | 7,69% | 34 | 11,30% |
| MADRID | 5 | 2,02% | 6 | 2,58% | 5 | 2,44% | 11 | 4,85% | 10 | 3,95% | 13 | 5,00% | 13 | 4,32% |
| MURCIA | 6 | 2,43% | 4 | 1,72% | 0 | 0,00% | 4 | 1,76% | 4 | 1,58% | 4 | 1,54% | 3 | 1,00% |
| NAVARRA | 6 | 2,43% | 2 | 0,86% | 1 | 0,49% | 1 | 0,44% | 7 | 2,77% | 4 | 1,54% | 13 | 4,32% |
| PAÍS VASCO | 20 | 8,10% | 11 | 4,72% | 13 | 6,34% | 11 | 4,85% | 4 | 1,58% | 11 | 4,23% | 11 | 3,65% |
| ARABA/ÁLAVA | 2 | 0,81% | 0 | 0,00% | 0 | 0,00% | 0 | 0,00% | 1 | 0,40% | 3 | 1,15% | 0 | 0,00% |
| GIPUZKOA | 15 | 6,07% | 8 | 3,43% | 12 | 5,85% | 8 | 3,52% | 2 | 0,79% | 4 | 1,54% | 8 | 2,66% |
| BIZKAIA | 3 | 1,21% | 3 | 1,29% | 1 | 0,49% | 3 | 1,32% | 1 | 0,40% | 4 | 1,54% | 3 | 1,00% |
| LA RIOJA | 3 | 1,21% | 4 | 1,72% | 3 | 1,46% | 0 | 0,00% | 1 | 0,40% | 2 | 0,77% | 0 | 0,00% |
| CEUTA | 7 | 2,83% | 7 | 3,00% | 3 | 1,46% | 4 | 1,76% | 11 | 4,35% | 4 | 1,54% | 8 | 2,66% |
| MELILLA | 31 | 12,55% | 42 | 18,03% | 41 | 20,00% | 44 | 19,38% | 58 | 22,92% | 50 | 19,23% | 46 | 15,28% |
| TOTAL ESTADO | 247 | 100,00% | 233 | 100,00% | 205 | 100,00% | 227 | 100,00% | 253 | 100,00% | 260 | 100,00% | 301 | 100,00% |

(1) Calculado sobre el total de solicitudes resueltas en el año

SUBSIDIO DE MOVILIDAD Y COMPENSACIÓN PARA GASTOS DE TRANSPORTE

EVOLUCIÓN INTERANUAL DE LAS PRESTACIONES DENEGADAS

| CC.AA. PROVINCIAS | 2006 | | 2007 | | 2008 | | 2009 | | 2010 | | 2011 | | 2012 | |
|---------------------------|-----------|---------------|-----------|---------------|-----------|---------------|-----------|---------------|-----------|---------------|-----------|---------------|-----------|---------------|
| | nº | % (1) | nº | % (1) | nº | % (1) | nº | % (1) | nº | % (1) | nº | % (1) | nº | % (1) |
| ANDALUCÍA | 62 | 32,98% | 47 | 29,94% | 59 | 30,72% | 39 | 22,94% | 47 | 18,43% | 30 | 16,30% | 46 | 22,12% |
| ALMERÍA | 3 | 1,60% | 7 | 4,46% | 5 | 1,31% | 4 | 2,35% | 5 | 1,96% | 8 | 4,35% | 7 | 3,37% |
| CÁDIZ | 8 | 4,26% | 4 | 2,55% | 9 | 5,88% | 1 | 0,59% | 5 | 1,96% | 4 | 2,17% | 4 | 1,92% |
| CÓRDOBA | 10 | 5,32% | 4 | 2,55% | 8 | 3,27% | 6 | 3,53% | 6 | 2,35% | 3 | 1,63% | 5 | 2,40% |
| GRANADA | 4 | 2,13% | 2 | 1,27% | 2 | 0,00% | 5 | 2,94% | 5 | 1,96% | 1 | 0,54% | 4 | 1,92% |
| HUELVA | 1 | 0,53% | 0 | 0,00% | 1 | 0,65% | 5 | 2,94% | 2 | 0,78% | 0 | 0,00% | 3 | 1,44% |
| JAÉN | 4 | 2,13% | 7 | 4,46% | 1 | 0,65% | 0 | 0,00% | 3 | 1,18% | 0 | 0,00% | 0 | 0,00% |
| MÁLAGA | 21 | 11,17% | 16 | 10,19% | 19 | 11,76% | 6 | 3,53% | 9 | 3,53% | 5 | 2,72% | 5 | 2,40% |
| SEVILLA | 11 | 5,85% | 7 | 4,46% | 14 | 7,19% | 12 | 7,06% | 12 | 4,71% | 9 | 4,89% | 18 | 8,65% |
| ARAGÓN | 4 | 2,13% | 3 | 1,91% | 4 | 1,96% | 1 | 0,59% | 12 | 4,71% | 8 | 4,35% | 4 | 1,92% |
| HUESCA | 2 | 1,06% | 1 | 0,64% | 0 | 0,00% | 0 | 0,00% | 1 | 0,39% | 0 | 0,00% | 0 | 0,00% |
| TERUEL | 0 | 0,00% | 0 | 0,00% | 0 | 0,00% | 0 | 0,00% | 0 | 0,00% | 0 | 0,00% | 0 | 0,00% |
| ZARAGOZA | 2 | 1,06% | 2 | 1,27% | 4 | 1,96% | 1 | 0,59% | 11 | 4,31% | 8 | 4,35% | 4 | 1,92% |
| ASTURIAS | 3 | 1,60% | 4 | 2,55% | 1 | 0,00% | 2 | 1,18% | 6 | 2,35% | 1 | 0,54% | 5 | 2,40% |
| ILLES BALEARS | 0 | 0,00% | 0 | 0,00% | 0 | 0,00% | 1 | 0,59% | 1 | 0,39% | 0 | 0,00% | 1 | 0,48% |
| CANARIAS | 9 | 4,79% | 4 | 2,55% | 5 | 2,61% | 13 | 7,65% | 13 | 5,10% | 9 | 4,89% | 7 | 3,37% |
| LAS PALMAS | 6 | 3,19% | 4 | 2,55% | 4 | 1,96% | 11 | 6,47% | 10 | 3,92% | 4 | 2,17% | 6 | 2,88% |
| S.C. TENERIFE | 3 | 1,60% | 0 | 0,00% | 1 | 0,65% | 2 | 1,18% | 3 | 1,18% | 5 | 2,72% | 1 | 0,48% |
| CANTABRIA | 0 | 0,00% | 1 | 0,64% | 0 | 0,00% | 0 | 0,00% | 0 | 0,00% | 2 | 1,09% | 0 | 0,00% |
| CASTILLA Y LEÓN | 0 | 0,00% | 2 | 1,27% | 5 | 1,31% | 8 | 4,71% | 4 | 1,57% | 3 | 1,63% | 7 | 3,37% |
| ÁVILA | 0 | 0,00% | 0 | 0,00% | 1 | 0,00% | 4 | 2,35% | 1 | 0,39% | 1 | 0,54% | 0 | 0,00% |
| BURGOS | 0 | 0,00% | 2 | 1,27% | 0 | 0,00% | 2 | 1,18% | 0 | 0,00% | 1 | 0,54% | 0 | 0,00% |
| LEÓN | 0 | 0,00% | 0 | 0,00% | 0 | 0,00% | 2 | 1,18% | 2 | 0,78% | 0 | 0,00% | 3 | 1,44% |
| PALENCIA | 0 | 0,00% | 0 | 0,00% | 0 | 0,00% | 0 | 0,00% | 0 | 0,00% | 0 | 0,00% | 0 | 0,00% |
| SALAMANCA | 0 | 0,00% | 0 | 0,00% | 4 | 1,31% | 0 | 0,00% | 1 | 0,39% | 0 | 0,00% | 0 | 0,00% |
| SEGOVIA | 0 | 0,00% | 0 | 0,00% | 0 | 0,00% | 0 | 0,00% | 0 | 0,00% | 0 | 0,00% | 0 | 0,00% |
| SORIA | 0 | 0,00% | 0 | 0,00% | 0 | 0,00% | 0 | 0,00% | 0 | 0,00% | 0 | 0,00% | 0 | 0,00% |
| VALLADOLID | 0 | 0,00% | 0 | 0,00% | 0 | 0,00% | 0 | 0,00% | 0 | 0,00% | 0 | 0,00% | 3 | 1,44% |
| ZAMORA | 0 | 0,00% | 0 | 0,00% | 0 | 0,00% | 0 | 0,00% | 0 | 0,00% | 1 | 0,54% | 1 | 0,48% |
| CASTILLA-LA MANCHA | 5 | 2,66% | 7 | 4,46% | 7 | 3,92% | 2 | 1,18% | 11 | 4,31% | 6 | 3,26% | 2 | 0,96% |
| ALBACETE | 2 | 1,06% | 0 | 0,00% | 0 | 0,00% | 0 | 0,00% | 0 | 0,00% | 0 | 0,00% | 0 | 0,00% |
| CIUDAD REAL | 0 | 0,00% | 5 | 3,18% | 7 | 3,92% | 1 | 0,59% | 4 | 1,57% | 2 | 1,09% | 1 | 0,48% |
| CUENCA | 3 | 1,60% | 0 | 0,00% | 0 | 0,00% | 1 | 0,59% | 4 | 1,57% | 3 | 1,63% | 1 | 0,48% |
| GUADALAJARA | 0 | 0,00% | 1 | 0,64% | 0 | 0,00% | 0 | 0,00% | 3 | 1,18% | 1 | 0,54% | 0 | 0,00% |
| TOLEDO | 0 | 0,00% | 1 | 0,64% | 0 | 0,00% | 0 | 0,00% | 0 | 0,00% | 0 | 0,00% | 0 | 0,00% |

| CC.AA. PROVINCIAS | 2006 | | 2007 | | 2008 | | 2009 | | 2010 | | 2011 | | 2012 | |
|----------------------|------------|----------------|------------|----------------|------------|----------------|------------|----------------|------------|----------------|------------|----------------|------------|----------------|
| | nº | % (1) | nº | % (1) | nº | % (1) | nº | % (1) | nº | % (1) | nº | % (1) | nº | % (1) |
| CATALUNYA | 4 | 2,13% | 7 | 4,46% | 10 | 6,54% | 6 | 3,53% | 10 | 3,92% | 13 | 7,07% | 29 | 13,94% |
| BARCELONA | 3 | 1,60% | 7 | 4,46% | 9 | 5,88% | 5 | 2,94% | 8 | 3,14% | 13 | 7,07% | 29 | 13,94% |
| GIRONA | 0 | 0,00% | 0 | 0,00% | 0 | 0,00% | 0 | 0,00% | 1 | 0,39% | 0 | 0,00% | 0 | 0,00% |
| LLEIDA | 0 | 0,00% | 0 | 0,00% | 0 | 0,00% | 0 | 0,00% | 1 | 0,39% | 0 | 0,00% | 0 | 0,00% |
| TARRAGONA | 1 | 0,53% | 0 | 0,00% | 1 | 0,65% | 1 | 0,59% | 0 | 0,00% | 0 | 0,00% | 0 | 0,00% |
| C. VALENCIANA | 16 | 8,51% | 10 | 6,37% | 16 | 6,54% | 17 | 10,00% | 30 | 11,76% | 17 | 9,24% | 25 | 12,02% |
| ALICANTE | 3 | 1,60% | 0 | 0,00% | 3 | 0,00% | 10 | 5,88% | 20 | 7,84% | 10 | 5,43% | 12 | 5,77% |
| CASTELLÓN | 0 | 0,00% | 0 | 0,00% | 0 | 0,00% | 0 | 0,00% | 0 | 0,00% | 0 | 0,00% | 0 | 0,00% |
| VALENCIA | 13 | 6,91% | 10 | 6,37% | 13 | 6,54% | 7 | 4,12% | 10 | 3,92% | 7 | 3,80% | 13 | 6,25% |
| EXTREMADURA | 3 | 1,60% | 3 | 1,91% | 0 | 0,00% | 0 | 0,00% | 5 | 1,96% | 5 | 2,72% | 9 | 4,33% |
| BADAJOS | 1 | 0,53% | 0 | 0,00% | 0 | 0,00% | 0 | 0,00% | 1 | 0,39% | 3 | 1,63% | 7 | 3,37% |
| CÁCERES | 2 | 1,06% | 3 | 1,91% | 0 | 0,00% | 0 | 0,00% | 4 | 1,57% | 2 | 1,09% | 2 | 0,96% |
| GALICIA | 5 | 2,66% | 9 | 5,73% | 9 | 4,58% | 10 | 5,88% | 7 | 2,75% | 9 | 4,89% | 9 | 4,33% |
| A CORUÑA | 4 | 2,13% | 8 | 5,10% | 7 | 3,92% | 8 | 4,71% | 4 | 1,57% | 5 | 2,72% | 8 | 3,85% |
| LUGO | 0 | 0,00% | 0 | 0,00% | 1 | 0,65% | 0 | 0,00% | 1 | 0,39% | 1 | 0,54% | 0 | 0,00% |
| OURENSE | 1 | 0,53% | 1 | 0,64% | 0 | 0,00% | 2 | 1,18% | 0 | 0,00% | 0 | 0,00% | 0 | 0,00% |
| PONTEVEDRA | 0 | 0,00% | 0 | 0,00% | 1 | 0,00% | 0 | 0,00% | 2 | 0,78% | 3 | 1,63% | 1 | 0,48% |
| MADRID | 15 | 7,98% | 4 | 2,55% | 18 | 9,80% | 15 | 8,82% | 25 | 9,80% | 30 | 16,30% | 26 | 12,50% |
| MURCIA | 14 | 7,45% | 20 | 12,74% | 3 | 1,96% | 9 | 5,29% | 14 | 5,49% | 3 | 1,63% | 3 | 1,44% |
| NAVARRA | 0 | 0,00% | 2 | 1,27% | 0 | 0,00% | 0 | 0,00% | 0 | 0,00% | 0 | 0,00% | 0 | 0,00% |
| PAÍS VASCO | 15 | 7,98% | 3 | 1,91% | 6 | 3,27% | 1 | 0,59% | 2 | 0,78% | 7 | 3,80% | 2 | 0,96% |
| ARABAÁLAVA | 0 | 0,00% | 0 | 0,00% | 0 | 0,00% | 0 | 0,00% | 0 | 0,00% | 1 | 0,54% | 1 | 0,48% |
| GIPUZKOA | 0 | 0,00% | 1 | 0,64% | 0 | 0,00% | 1 | 0,59% | 1 | 0,39% | 2 | 1,09% | 1 | 0,48% |
| BIZKAIA | 15 | 7,98% | 2 | 1,27% | 6 | 3,27% | 0 | 0,00% | 1 | 0,39% | 4 | 2,17% | 0 | 0,00% |
| LA RIOJA | 0 | 0,00% | 1 | 0,64% | 0 | 0,00% | 0 | 0,00% | 0 | 0,00% | 0 | 0,00% | 0 | 0,00% |
| CEUTA | 11 | 5,85% | 9 | 5,73% | 7 | 3,27% | 17 | 10,00% | 23 | 9,02% | 5 | 2,72% | 10 | 4,81% |
| MELILLA | 22 | 11,70% | 21 | 13,38% | 49 | 23,53% | 29 | 17,06% | 45 | 17,65% | 36 | 19,57% | 23 | 11,06% |
| TOTAL ESTADO | 188 | 100,00% | 157 | 100,00% | 199 | 100,00% | 170 | 100,00% | 255 | 100,00% | 184 | 100,00% | 208 | 100,00% |

(1) Calculado sobre el total de solicitudes denegadas en el año

| CC.AA. PROVINCIAS | 2006 | | 2007 | | 2008 | | 2009 | | 2010 | | 2011 | | 2012 | |
|----------------------|------------|----------------|------------|----------------|------------|----------------|------------|----------------|------------|----------------|------------|----------------|------------|----------------|
| | nº | % | nº | % (1) | nº | % (1) | nº | % (1) | nº | % | nº | % | nº | % |
| CATALUNYA | 1 | 0,66% | 20 | 12,66% | 12 | 6,08% | 3 | 1,99% | 21 | 10,50% | 4 | 1,91% | 9 | 3,77% |
| BARCELONA | 0 | 0,00% | 10 | 6,33% | 9 | 6,08% | 1 | 0,66% | 11 | 5,50% | 4 | 1,91% | 8 | 3,35% |
| GIRONA | 0 | 0,00% | 0 | 0,00% | 1 | 0,00% | 0 | 0,00% | 0 | 0,00% | 0 | 0,00% | 1 | 0,42% |
| LLEIDA | 0 | 0,00% | 3 | 1,90% | 1 | 0,00% | 2 | 1,32% | 8 | 4,00% | 0 | 0,00% | 0 | 0,00% |
| TARRAGONA | 1 | 0,66% | 7 | 4,43% | 1 | 0,00% | 0 | 0,00% | 2 | 1,00% | 0 | 0,00% | 0 | 0,00% |
| C. VALENCIANA | 0 | 0,00% | 0 | 0,00% | 0 | 0,00% | 1 | 0,66% | 4 | 2,00% | 4 | 1,91% | 6 | 2,51% |
| ALICANTE | 0 | 0,00% | 0 | 0,00% | 0 | 0,00% | 1 | 0,66% | 3 | 1,50% | 2 | 0,96% | 1 | 0,42% |
| CASTELLÓN | 0 | 0,00% | 0 | 0,00% | 0 | 0,00% | 0 | 0,00% | 0 | 0,00% | 0 | 0,00% | 0 | 0,00% |
| VALENCIA | 0 | 0,00% | 0 | 0,00% | 0 | 0,00% | 0 | 0,00% | 1 | 0,50% | 2 | 0,96% | 5 | 2,09% |
| EXTREMADURA | 0 | 0,00% | 0 | 0,00% | 0 | 0,00% | 0 | 0,00% | 4 | 2,00% | 0 | 0,00% | 1 | 0,42% |
| BADAJOS | 0 | 0,00% | 0 | 0,00% | 0 | 0,00% | 0 | 0,00% | 3 | 1,50% | 0 | 0,00% | 0 | 0,00% |
| CÁCERES | 0 | 0,00% | 0 | 0,00% | 0 | 0,00% | 0 | 0,00% | 1 | 0,50% | 0 | 0,00% | 1 | 0,42% |
| GALICIA | 8 | 5,30% | 15 | 9,49% | 22 | 12,16% | 17 | 11,26% | 19 | 9,50% | 19 | 9,09% | 28 | 11,72% |
| A CORUÑA | 2 | 1,32% | 2 | 1,27% | 13 | 6,76% | 4 | 2,65% | 5 | 2,50% | 4 | 1,91% | 6 | 2,51% |
| LUGO | 0 | 0,00% | 3 | 1,90% | 0 | 0,00% | 1 | 0,66% | 0 | 0,00% | 0 | 0,00% | 1 | 0,42% |
| OURENSE | 6 | 3,97% | 6 | 3,80% | 4 | 2,03% | 5 | 3,31% | 5 | 2,50% | 8 | 3,83% | 12 | 5,02% |
| PONTEVEDRA | 0 | 0,00% | 4 | 2,53% | 5 | 3,38% | 7 | 4,64% | 9 | 4,50% | 7 | 3,35% | 9 | 3,77% |
| MADRID | 15 | 9,93% | 9 | 5,70% | 21 | 10,81% | 13 | 8,61% | 23 | 11,50% | 34 | 16,27% | 44 | 18,41% |
| MURCIA | 7 | 4,64% | 5 | 3,16% | 6 | 3,38% | 11 | 7,28% | 9 | 4,50% | 8 | 3,83% | 5 | 2,09% |
| NAVARRA | 2 | 1,32% | 2 | 1,27% | 3 | 1,35% | 0 | 0,00% | 0 | 0,00% | 5 | 2,39% | 2 | 0,84% |
| PAÍS VASCO | 4 | 2,65% | 11 | 6,96% | 3 | 0,68% | 2 | 1,32% | 3 | 1,50% | 2 | 0,96% | 10 | 4,18% |
| ARABA/ÁLAVA | 0 | 0,00% | 0 | 0,00% | 0 | 0,00% | 0 | 0,00% | 0 | 0,00% | 0 | 0,00% | 0 | 0,00% |
| GIPUZKOA | 4 | 2,65% | 1 | 0,63% | 1 | 0,68% | 1 | 0,66% | 1 | 0,50% | 2 | 0,96% | 6 | 2,51% |
| BIZKAIA | 0 | 0,00% | 10 | 6,33% | 2 | 0,00% | 1 | 0,66% | 2 | 1,00% | 0 | 0,00% | 4 | 1,67% |
| LA RIOJA | 2 | 1,32% | 0 | 0,00% | 2 | 0,68% | 0 | 0,00% | 0 | 0,00% | 0 | 0,00% | 2 | 0,84% |
| CEUTA | 3 | 1,99% | 1 | 0,63% | 2 | 1,35% | 0 | 0,00% | 3 | 1,50% | 0 | 0,00% | 2 | 0,84% |
| MELILLA | 0 | 0,00% | 0 | 0,00% | 0 | 0,00% | 0 | 0,00% | 0 | 0,00% | 3 | 1,44% | 0 | 0,00% |
| TOTAL ESTADO | 151 | 100,00% | 158 | 100,00% | 187 | 100,00% | 151 | 100,00% | 200 | 100,00% | 209 | 100,00% | 239 | 100,00% |

(1) Calculado sobre el total de solicitudes denegadas en el año

TOTAL PRESTACIONES

EVOLUCIÓN INTERANUAL DE LAS PRESTACIONES DENEGADAS

| CC.AA. PROVINCIAS | 2006 | | 2007 | | 2008 | | 2009 | | 2010 | | 2011 | | 2012 | |
|---------------------------|------------|---------------|------------|---------------|------------|---------------|------------|---------------|------------|---------------|-----------|---------------|------------|---------------|
| | nº | % (1) | nº | % (1) | nº | % (1) | nº | % (1) | nº | % (1) | nº | % (1) | nº | % (1) |
| ANDALUCÍA | 141 | 44,76% | 105 | 33,33% | 148 | 38,34% | 108 | 33,64% | 107 | 23,52% | 90 | 22,90% | 103 | 23,04% |
| ALMERÍA | 6 | 1,90% | 13 | 4,13% | 13 | 3,37% | 18 | 5,61% | 24 | 5,27% | 22 | 5,60% | 17 | 3,80% |
| CÁDIZ | 13 | 4,13% | 7 | 2,22% | 33 | 8,55% | 8 | 2,49% | 10 | 2,20% | 8 | 2,04% | 12 | 2,68% |
| CÓRDOBA | 13 | 4,13% | 9 | 2,86% | 11 | 2,85% | 9 | 2,80% | 13 | 2,86% | 7 | 1,78% | 8 | 1,79% |
| GRANADA | 18 | 5,71% | 6 | 1,90% | 7 | 1,81% | 10 | 3,12% | 9 | 1,98% | 5 | 1,27% | 7 | 1,57% |
| HUELVA | 6 | 1,90% | 0 | 0,00% | 4 | 1,04% | 18 | 5,61% | 7 | 1,54% | 2 | 0,51% | 11 | 2,46% |
| JAÉN | 5 | 1,59% | 15 | 4,76% | 1 | 0,26% | 0 | 0,00% | 3 | 0,66% | 1 | 0,25% | 1 | 0,22% |
| MÁLAGA | 60 | 19,05% | 40 | 12,70% | 51 | 13,21% | 18 | 5,61% | 17 | 3,74% | 14 | 3,56% | 12 | 2,68% |
| SEVILLA | 20 | 6,35% | 15 | 4,76% | 28 | 7,25% | 27 | 8,41% | 24 | 5,27% | 31 | 7,89% | 35 | 7,83% |
| ARAGÓN | 13 | 4,13% | 16 | 5,08% | 14 | 3,63% | 15 | 4,67% | 32 | 7,03% | 17 | 4,33% | 14 | 3,13% |
| HUESCA | 2 | 0,63% | 4 | 1,27% | 1 | 0,26% | 0 | 0,00% | 1 | 0,22% | 0 | 0,00% | 0 | 0,00% |
| TERUEL | 1 | 0,32% | 2 | 0,63% | 0 | 0,00% | 0 | 0,00% | 0 | 0,00% | 1 | 0,25% | 0 | 0,00% |
| ZARAGOZA | 10 | 3,17% | 10 | 3,17% | 13 | 3,37% | 15 | 4,67% | 31 | 6,81% | 16 | 4,07% | 14 | 3,13% |
| ASTURIAS | 12 | 3,81% | 9 | 2,86% | 6 | 1,55% | 11 | 3,43% | 21 | 4,62% | 37 | 9,41% | 31 | 6,94% |
| ILLES BALEARS | 1 | 0,32% | 0 | 0,00% | 0 | 0,00% | 1 | 0,31% | 3 | 0,66% | 0 | 0,00% | 1 | 0,22% |
| CANARIAS | 14 | 4,44% | 8 | 2,54% | 10 | 2,59% | 21 | 6,54% | 17 | 3,74% | 16 | 4,07% | 13 | 2,91% |
| LAS PALMAS | 9 | 2,86% | 5 | 1,59% | 6 | 1,55% | 14 | 4,36% | 11 | 2,42% | 6 | 1,53% | 10 | 2,24% |
| S.C. TENERIFE | 5 | 1,59% | 3 | 0,95% | 4 | 1,04% | 7 | 2,18% | 6 | 1,32% | 10 | 2,54% | 3 | 0,67% |
| CANTABRIA | 0 | 0,00% | 1 | 0,32% | 0 | 0,00% | 0 | 0,00% | 2 | 0,44% | 2 | 0,51% | 2 | 0,45% |
| CASTILLA Y LEÓN | 2 | 0,63% | 11 | 3,49% | 10 | 2,59% | 12 | 3,74% | 13 | 2,86% | 16 | 4,07% | 34 | 7,61% |
| ÁVILA | 0 | 0,00% | 0 | 0,00% | 1 | 0,26% | 4 | 1,25% | 1 | 0,22% | 2 | 0,51% | 0 | 0,00% |
| BURGOS | 1 | 0,32% | 7 | 2,22% | 1 | 0,26% | 2 | 0,62% | 0 | 0,00% | 5 | 1,27% | 3 | 0,67% |
| LEÓN | 1 | 0,32% | 0 | 0,00% | 3 | 0,78% | 2 | 0,62% | 3 | 0,66% | 1 | 0,25% | 4 | 0,89% |
| PALENCIA | 0 | 0,00% | 0 | 0,00% | 0 | 0,00% | 0 | 0,00% | 0 | 0,00% | 0 | 0,00% | 1 | 0,22% |
| SALAMANCA | 0 | 0,00% | 4 | 1,27% | 5 | 1,30% | 4 | 1,25% | 9 | 1,98% | 5 | 1,27% | 18 | 4,03% |
| SEGOVIA | 0 | 0,00% | 0 | 0,00% | 0 | 0,00% | 0 | 0,00% | 0 | 0,00% | 0 | 0,00% | 0 | 0,00% |
| SORIA | 0 | 0,00% | 0 | 0,00% | 0 | 0,00% | 0 | 0,00% | 0 | 0,00% | 0 | 0,00% | 0 | 0,00% |
| VALLADOLID | 0 | 0,00% | 0 | 0,00% | 0 | 0,00% | 0 | 0,00% | 0 | 0,00% | 0 | 0,00% | 7 | 1,57% |
| ZAMORA | 0 | 0,00% | 0 | 0,00% | 0 | 0,00% | 0 | 0,00% | 0 | 0,00% | 3 | 0,76% | 1 | 0,22% |
| CASTILLA-LA MANCHA | 9 | 2,86% | 13 | 4,13% | 9 | 2,33% | 2 | 0,62% | 13 | 2,86% | 11 | 2,80% | 4 | 0,89% |
| ALBACETE | 4 | 1,27% | 0 | 0,00% | 0 | 0,00% | 0 | 0,00% | 0 | 0,00% | 0 | 0,00% | 0 | 0,00% |
| CIUDAD REAL | 0 | 0,00% | 11 | 3,49% | 9 | 2,33% | 1 | 0,31% | 6 | 1,32% | 2 | 0,51% | 1 | 0,22% |
| CUENCA | 3 | 0,95% | 0 | 0,00% | 0 | 0,00% | 1 | 0,31% | 4 | 0,88% | 5 | 1,27% | 2 | 0,45% |
| GUADALAJARA | 2 | 0,63% | 1 | 0,32% | 0 | 0,00% | 0 | 0,00% | 3 | 0,66% | 4 | 1,02% | 1 | 0,22% |
| TOLEDO | 0 | 0,00% | 1 | 0,32% | 0 | 0,00% | 0 | 0,00% | 0 | 0,00% | 0 | 0,00% | 0 | 0,00% |

| CC.AA. PROVINCIAS | 2006 | | 2007 | | 2008 | | 2009 | | 2010 | | 2011 | | 2012 | |
|----------------------|------------|----------------|------------|----------------|------------|----------------|------------|----------------|------------|----------------|------------|----------------|------------|----------------|
| | nº | % | nº | % | nº | % | nº | %(1) | nº | %(1) | nº | %(1) | nº | % |
| CATALUNYA | 5 | 1,47% | 27 | 8,57% | 22 | 5,70% | 9 | 2,80% | 31 | 6,81% | 17 | 4,33% | 38 | 8,50% |
| BARCELONA | 3 | 0,88% | 17 | 5,40% | 18 | 4,66% | 6 | 1,87% | 19 | 4,18% | 17 | 4,33% | 37 | 8,28% |
| GIRONA | 0 | 0,00% | 0 | 0,00% | 1 | 0,26% | 0 | 0,00% | 1 | 0,22% | 0 | 0,00% | 1 | 0,22% |
| LLEIDA | 0 | 0,00% | 3 | 0,95% | 1 | 0,26% | 2 | 0,62% | 9 | 1,98% | 0 | 0,00% | 0 | 0,00% |
| TARRAGONA | 2 | 0,59% | 7 | 2,22% | 2 | 0,52% | 1 | 0,31% | 2 | 0,44% | 0 | 0,00% | 0 | 0,00% |
| C. VALENCIANA | 16 | 4,72% | 10 | 3,17% | 16 | 4,15% | 18 | 5,61% | 34 | 7,47% | 21 | 5,34% | 31 | 6,94% |
| ALICANTE | 3 | 0,88% | 0 | 0,00% | 3 | 0,78% | 11 | 3,43% | 23 | 5,05% | 12 | 3,05% | 13 | 2,91% |
| CASTELLÓN | 0 | 0,00% | 0 | 0,00% | 0 | 0,00% | 0 | 0,00% | 0 | 0,00% | 0 | 0,00% | 0 | 0,00% |
| VALENCIA | 13 | 3,83% | 10 | 3,17% | 13 | 3,37% | 7 | 2,18% | 11 | 2,42% | 9 | 2,29% | 18 | 4,03% |
| EXTREMADURA | 3 | 0,88% | 3 | 0,95% | 0 | 0,00% | 0 | 0,00% | 9 | 1,98% | 5 | 1,27% | 10 | 2,24% |
| BADAJOS | 1 | 0,29% | 0 | 0,00% | 0 | 0,00% | 0 | 0,00% | 4 | 0,88% | 3 | 0,76% | 7 | 1,57% |
| CÁCERES | 2 | 0,59% | 3 | 0,95% | 0 | 0,00% | 0 | 0,00% | 5 | 1,10% | 2 | 0,51% | 3 | 0,67% |
| GALICIA | 13 | 3,83% | 24 | 7,62% | 31 | 8,03% | 27 | 8,41% | 26 | 5,71% | 28 | 7,12% | 37 | 8,28% |
| A CORUÑA | 6 | 1,77% | 10 | 3,17% | 20 | 5,18% | 12 | 3,74% | 9 | 1,98% | 9 | 2,29% | 14 | 3,13% |
| LUGO | 0 | 0,00% | 3 | 0,95% | 1 | 0,26% | 1 | 0,31% | 1 | 0,22% | 1 | 0,25% | 1 | 0,22% |
| OURENSE | 7 | 2,06% | 7 | 2,22% | 4 | 1,04% | 7 | 2,18% | 5 | 1,10% | 8 | 2,04% | 12 | 2,68% |
| PONTEVEDRA | 0 | 0,00% | 4 | 1,27% | 6 | 1,55% | 7 | 2,18% | 11 | 2,42% | 10 | 2,54% | 10 | 2,24% |
| MADRID | 30 | 8,85% | 13 | 4,13% | 39 | 10,10% | 28 | 8,72% | 48 | 10,55% | 64 | 16,28% | 70 | 15,66% |
| MURCIA | 21 | 6,19% | 25 | 7,94% | 9 | 2,33% | 20 | 6,23% | 23 | 5,05% | 11 | 2,80% | 8 | 1,79% |
| NAVARRA | 2 | 0,59% | 4 | 1,27% | 3 | 0,78% | 0 | 0,00% | 0 | 0,00% | 5 | 1,27% | 2 | 0,45% |
| PAÍS VASCO | 19 | 5,60% | 14 | 4,44% | 9 | 2,33% | 3 | 0,93% | 5 | 1,10% | 9 | 2,29% | 12 | 2,68% |
| ARABA/ÁLAVA | 0 | 0,00% | 0 | 0,00% | 0 | 0,00% | 0 | 0,00% | 0 | 0,00% | 1 | 0,25% | 1 | 0,22% |
| GIPUZKOA | 4 | 1,18% | 2 | 0,63% | 1 | 0,26% | 2 | 0,62% | 2 | 0,44% | 4 | 1,02% | 7 | 1,57% |
| BIZKAIA | 15 | 4,42% | 12 | 3,81% | 8 | 2,07% | 1 | 0,31% | 3 | 0,66% | 4 | 1,02% | 4 | 0,89% |
| LA RIOJA | 2 | 0,59% | 1 | 0,32% | 2 | 0,52% | 0 | 0,00% | 0 | 0,00% | 0 | 0,00% | 2 | 0,45% |
| CEUTA | 14 | 4,13% | 10 | 3,17% | 9 | 2,33% | 17 | 5,30% | 26 | 5,71% | 5 | 1,27% | 12 | 2,68% |
| MELILLA | 22 | 6,49% | 21 | 6,67% | 49 | 12,69% | 29 | 9,03% | 45 | 9,89% | 39 | 9,92% | 23 | 5,15% |
| TOTAL ESTADO | 339 | 100,00% | 315 | 100,00% | 386 | 100,00% | 321 | 100,00% | 455 | 100,00% | 393 | 100,00% | 447 | 100,00% |

(1) Calculado sobre el total de solicitudes denegadas en el año

SUBSIDIO DE MOVILIDAD Y COMPENSACIÓN PARA GASTOS DE TRANSPORTE

EVOLUCIÓN INTERANUAL DE LAS PRESTACIONES PENDIENTES

| CC.AA. PROVINCIAS | 2006 | | 2007 | | 2008 | | 2009 | | 2010 | | 2011 | | 2012 | |
|----------------------|------|--------|------|--------|------|--------|------|--------|------|-------|------|--------|------|-------|
| | nº | % (1) | nº | % (1) | nº | % (1) | nº | % (1) | nº | % (1) | nº | % (1) | nº | % (1) |
| ANDALUCÍA | 18 | 25,00% | 15 | 24,19% | 11 | 16,18% | 7 | 10,29% | 3 | 4,00% | 10 | 14,71% | 5 | 8,93% |
| ALMERÍA | 0 | 0,00% | 0 | 0,00% | 0 | 1,47% | 0 | 0,00% | 0 | 0,00% | 0 | 0,00% | 0 | 0,00% |
| CÁDIZ | 8 | 11,11% | 5 | 8,06% | 3 | 1,47% | 5 | 7,35% | 2 | 2,67% | 3 | 4,41% | 1 | 1,79% |
| CÓRDOBA | 1 | 1,39% | 3 | 4,84% | 0 | 2,94% | 0 | 0,00% | 0 | 0,00% | 2 | 2,94% | 1 | 1,79% |
| GRANADA | 1 | 1,39% | 0 | 0,00% | 4 | 5,88% | 0 | 0,00% | 0 | 0,00% | 2 | 2,94% | 0 | 0,00% |
| HUELVA | 0 | 0,00% | 0 | 0,00% | 0 | 0,00% | 0 | 0,00% | 0 | 0,00% | 1 | 1,47% | 1 | 1,79% |
| JAÉN | 0 | 0,00% | 0 | 0,00% | 0 | 0,00% | 0 | 0,00% | 0 | 0,00% | 0 | 0,00% | 1 | 1,79% |
| MÁLAGA | 7 | 9,72% | 6 | 9,68% | 4 | 4,41% | 2 | 2,94% | 0 | 0,00% | 1 | 1,47% | 1 | 1,79% |
| SEVILLA | 1 | 1,39% | 1 | 1,61% | 0 | 0,00% | 0 | 0,00% | 1 | 1,33% | 1 | 1,47% | 0 | 0,00% |
| ARAGÓN | 0 | 0,00% | 1 | 1,61% | 0 | 0,00% | 1 | 1,47% | 1 | 1,33% | 0 | 0,00% | 0 | 0,00% |
| HUESCA | 0 | 0,00% | 0 | 0,00% | 0 | 0,00% | 0 | 0,00% | 0 | 0,00% | 0 | 0,00% | 0 | 0,00% |
| TERUEL | 0 | 0,00% | 0 | 0,00% | 0 | 0,00% | 0 | 0,00% | 0 | 0,00% | 0 | 0,00% | 0 | 0,00% |
| ZARAGOZA | 0 | 0,00% | 1 | 1,61% | 0 | 0,00% | 1 | 1,47% | 1 | 1,33% | 0 | 0,00% | 0 | 0,00% |
| ASTURIAS | 4 | 5,56% | 0 | 0,00% | 3 | 1,47% | 3 | 4,41% | 1 | 1,33% | 3 | 4,41% | 1 | 1,79% |
| ILLES BALEARS | 0 | 0,00% | 0 | 0,00% | 0 | 0,00% | 0 | 0,00% | 0 | 0,00% | 0 | 0,00% | 0 | 0,00% |
| CANARIAS | 3 | 4,17% | 2 | 3,23% | 10 | 13,24% | 8 | 11,76% | 7 | 9,33% | 5 | 7,35% | 2 | 3,57% |
| LAS PALMAS | 2 | 2,78% | 1 | 1,61% | 8 | 10,29% | 8 | 11,76% | 5 | 6,67% | 4 | 5,88% | 1 | 1,79% |
| S.C. TENERIFE | 1 | 1,39% | 1 | 1,61% | 2 | 2,94% | 0 | 0,00% | 2 | 2,67% | 1 | 1,47% | 1 | 1,79% |
| CANTABRIA | 1 | 1,39% | 0 | 0,00% | 0 | 0,00% | 0 | 0,00% | 0 | 0,00% | 0 | 0,00% | 1 | 1,79% |
| CASTILLA Y LEÓN | 0 | 0,00% | 0 | 0,00% | 0 | 0,00% | 1 | 1,47% | 0 | 0,00% | 1 | 1,47% | 1 | 1,79% |
| ÁVILA | 0 | 0,00% | 0 | 0,00% | 0 | 0,00% | 0 | 0,00% | 0 | 0,00% | 0 | 0,00% | 0 | 0,00% |
| BURGOS | 0 | 0,00% | 0 | 0,00% | 0 | 0,00% | 0 | 0,00% | 0 | 0,00% | 0 | 0,00% | 0 | 0,00% |
| LEÓN | 0 | 0,00% | 0 | 0,00% | 0 | 0,00% | 1 | 1,47% | 0 | 0,00% | 1 | 1,47% | 1 | 1,79% |
| PALENCIA | 0 | 0,00% | 0 | 0,00% | 0 | 0,00% | 0 | 0,00% | 0 | 0,00% | 0 | 0,00% | 0 | 0,00% |
| SALAMANCA | 0 | 0,00% | 0 | 0,00% | 0 | 0,00% | 0 | 0,00% | 0 | 0,00% | 0 | 0,00% | 0 | 0,00% |
| SEGOVIA | 0 | 0,00% | 0 | 0,00% | 0 | 0,00% | 0 | 0,00% | 0 | 0,00% | 0 | 0,00% | 0 | 0,00% |
| SORIA | 0 | 0,00% | 0 | 0,00% | 0 | 0,00% | 0 | 0,00% | 0 | 0,00% | 0 | 0,00% | 0 | 0,00% |
| VALLADOLID | 0 | 0,00% | 0 | 0,00% | 0 | 0,00% | 0 | 0,00% | 0 | 0,00% | 0 | 0,00% | 0 | 0,00% |
| ZAMORA | 0 | 0,00% | 0 | 0,00% | 0 | 0,00% | 0 | 0,00% | 0 | 0,00% | 0 | 0,00% | 0 | 0,00% |
| CASTILLA-LA MANCHA | 1 | 1,39% | 0 | 0,00% | 0 | 0,00% | 1 | 1,47% | 0 | 0,00% | 0 | 0,00% | 3 | 5,36% |
| ALBACETE | 1 | 1,39% | 0 | 0,00% | 0 | 0,00% | 0 | 0,00% | 0 | 0,00% | 0 | 0,00% | 0 | 0,00% |
| CIUDAD REAL | 0 | 0,00% | 0 | 0,00% | 0 | 0,00% | 0 | 0,00% | 0 | 0,00% | 0 | 0,00% | 0 | 0,00% |
| CUENCA | 0 | 0,00% | 0 | 0,00% | 0 | 0,00% | 0 | 0,00% | 0 | 0,00% | 0 | 0,00% | 0 | 0,00% |
| GUADALAJARA | 0 | 0,00% | 0 | 0,00% | 0 | 0,00% | 1 | 1,47% | 0 | 0,00% | 0 | 0,00% | 1 | 1,79% |
| TOLEDO | 0 | 0,00% | 0 | 0,00% | 0 | 0,00% | 0 | 0,00% | 0 | 0,00% | 0 | 0,00% | 2 | 3,57% |

| CC.AA. PROVINCIAS | 2006 | | 2007 | | 2008 | | 2009 | | 2010 | | 2011 | | 2012 | |
|----------------------|-----------|----------------|-----------|----------------|-----------|----------------|-----------|----------------|-----------|----------------|-----------|----------------|-----------|----------------|
| | nº | % (1) | nº | % (1) | nº | % (1) | nº | % (1) | nº | % (1) | nº | % (1) | nº | % (1) |
| CATALUNYA | 4 | 5,56% | 7 | 11,29% | 5 | 5,88% | 4 | 5,88% | 2 | 2,67% | 3 | 4,41% | 13 | 23,21% |
| BARCELONA | 4 | 5,56% | 5 | 8,06% | 5 | 5,88% | 3 | 4,41% | 2 | 2,67% | 3 | 4,41% | 10 | 17,86% |
| GIRONA | 0 | 0,00% | 1 | 1,61% | 0 | 0,00% | 1 | 1,47% | 0 | 0,00% | 0 | 0,00% | 0 | 0,00% |
| LLEIDA | 0 | 0,00% | 0 | 0,00% | 0 | 0,00% | 0 | 0,00% | 0 | 0,00% | 0 | 0,00% | 1 | 1,79% |
| TARRAGONA | 0 | 0,00% | 1 | 1,61% | 0 | 0,00% | 0 | 0,00% | 0 | 0,00% | 0 | 0,00% | 2 | 3,57% |
| C. VALENCIANA | 9 | 12,50% | 11 | 17,74% | 8 | 14,71% | 10 | 14,71% | 17 | 22,67% | 13 | 19,12% | 7 | 12,50% |
| ALICANTE | 0 | 0,00% | 0 | 0,00% | 0 | 0,00% | 0 | 0,00% | 0 | 0,00% | 0 | 0,00% | 0 | 0,00% |
| CASTELLÓN | 0 | 0,00% | 0 | 0,00% | 0 | 0,00% | 0 | 0,00% | 0 | 0,00% | 0 | 0,00% | 0 | 0,00% |
| VALENCIA | 9 | 12,50% | 11 | 17,74% | 8 | 14,71% | 10 | 14,71% | 17 | 22,67% | 13 | 19,12% | 7 | 12,50% |
| EXTREMADURA | 2 | 2,78% | 0 | 0,00% | 0 | 0,00% | 1 | 1,47% | 4 | 5,33% | 8 | 11,76% | 3 | 5,36% |
| BADAJOS | 0 | 0,00% | 0 | 0,00% | 0 | 0,00% | 0 | 0,00% | 3 | 4,00% | 6 | 8,82% | 2 | 3,57% |
| CÁCERES | 2 | 2,78% | 0 | 0,00% | 0 | 0,00% | 1 | 1,47% | 1 | 1,33% | 2 | 2,94% | 1 | 1,79% |
| GALICIA | 0 | 0,00% | 3 | 4,84% | 7 | 2,94% | 1 | 1,47% | 2 | 2,67% | 4 | 5,88% | 1 | 1,79% |
| A CORUÑA | 0 | 0,00% | 2 | 3,23% | 4 | 2,94% | 0 | 0,00% | 1 | 1,33% | 4 | 5,88% | 1 | 1,79% |
| LUGO | 0 | 0,00% | 0 | 0,00% | 0 | 0,00% | 0 | 0,00% | 0 | 0,00% | 0 | 0,00% | 0 | 0,00% |
| OURENSE | 0 | 0,00% | 0 | 0,00% | 2 | 0,00% | 0 | 0,00% | 0 | 0,00% | 0 | 0,00% | 0 | 0,00% |
| PONTEVEDRA | 0 | 0,00% | 1 | 1,61% | 1 | 0,00% | 1 | 1,47% | 1 | 1,33% | 0 | 0,00% | 0 | 0,00% |
| MADRID | 2 | 2,78% | 6 | 9,68% | 4 | 5,88% | 0 | 0,00% | 3 | 4,00% | 1 | 1,47% | 2 | 3,57% |
| MURCIA | 12 | 16,67% | 2 | 3,23% | 7 | 2,94% | 8 | 11,76% | 5 | 6,67% | 2 | 2,94% | 4 | 7,14% |
| NAVARRA | 0 | 0,00% | 0 | 0,00% | 0 | 0,00% | 0 | 0,00% | 0 | 0,00% | 0 | 0,00% | 0 | 0,00% |
| PAÍS VASCO | 3 | 4,17% | 1 | 1,61% | 5 | 7,35% | 3 | 4,41% | 3 | 4,00% | 2 | 2,94% | 1 | 1,79% |
| ARABA/ÁLAVA | 0 | 0,00% | 0 | 0,00% | 0 | 0,00% | 0 | 0,00% | 0 | 0,00% | 0 | 0,00% | 0 | 0,00% |
| GIPUZKOA | 3 | 4,17% | 1 | 1,61% | 5 | 7,35% | 3 | 4,41% | 3 | 4,00% | 2 | 2,94% | 1 | 1,79% |
| BIZKAIA | 0 | 0,00% | 0 | 0,00% | 0 | 0,00% | 0 | 0,00% | 0 | 0,00% | 0 | 0,00% | 0 | 0,00% |
| LA RIOJA | 0 | 0,00% | 0 | 0,00% | 0 | 0,00% | 0 | 0,00% | 0 | 0,00% | 0 | 0,00% | 0 | 0,00% |
| CEUTA | 3 | 4,17% | 3 | 4,84% | 1 | 1,47% | 2 | 2,94% | 2 | 2,67% | 2 | 2,94% | 0 | 0,00% |
| MELILLA | 10 | 13,89% | 11 | 17,74% | 16 | 27,94% | 18 | 26,47% | 25 | 33,33% | 14 | 20,59% | 12 | 21,43% |
| TOTAL ESTADO | 72 | 100,00% | 62 | 100,00% | 77 | 100,00% | 68 | 100,00% | 75 | 100,00% | 68 | 100,00% | 56 | 100,00% |

(1) Calculado sobre el total de solicitudes pendientes al finalizar el año

ASISTENCIA SANITARIA Y PRESTACIÓN FARMACÉUTICA

EVOLUCIÓN INTERANUAL DE LAS PRESTACIONES PENDIENTES

| CC.AA. PROVINCIAS | 2006 | | 2007 | | 2008 | | 2009 | | 2010 | | 2011 | | 2012 | |
|----------------------|------|--------|------|--------|------|--------|------|--------|------|--------|------|--------|------|--------|
| | nº | % (1) | nº | % (1) | nº | % (1) | nº | % (1) | nº | % (1) | nº | % (1) | nº | % (1) |
| ANDALUCÍA | 15 | 34,54% | 23 | 30,09% | 8 | 16,87% | 7 | 14,76% | 6 | 16,03% | 12 | 17,54% | 10 | 16,39% |
| ALMERÍA | 0 | 0,00% | 0 | 0,00% | 0 | 0,00% | 1 | 2,11% | 3 | 8,02% | 0 | 0,00% | 0 | 0,00% |
| CÁDIZ | 2 | 4,61% | 4 | 5,23% | 2 | 4,22% | 0 | 0,00% | 1 | 2,67% | 3 | 4,38% | 1 | 1,64% |
| CÓRDOBA | 2 | 4,61% | 3 | 3,93% | 0 | 0,00% | 1 | 2,11% | 0 | 0,00% | 2 | 2,92% | 2 | 3,28% |
| GRANADA | 2 | 4,61% | 0 | 0,00% | 0 | 0,00% | 0 | 0,00% | 0 | 0,00% | 2 | 2,92% | 3 | 4,92% |
| HUELVA | 0 | 0,00% | 3 | 3,93% | 0 | 0,00% | 2 | 4,22% | 0 | 0,00% | 3 | 4,38% | 0 | 0,00% |
| JAÉN | 1 | 2,30% | 0 | 0,00% | 0 | 0,00% | 0 | 0,00% | 0 | 0,00% | 0 | 0,00% | 1 | 0,00% |
| MÁLAGA | 8 | 18,42% | 13 | 17,01% | 5 | 10,54% | 2 | 4,22% | 1 | 2,67% | 1 | 1,46% | 3 | 4,92% |
| SEVILLA | 0 | 0,00% | 0 | 0,00% | 1 | 2,11% | 1 | 2,11% | 1 | 2,67% | 1 | 1,46% | 0 | 0,00% |
| ARAGÓN | 3 | 6,91% | 7 | 9,16% | 1 | 2,11% | 1 | 2,11% | 3 | 8,02% | 2 | 2,92% | 0 | 0,00% |
| HUESCA | 0 | 0,00% | 0 | 0,00% | 0 | 0,00% | 0 | 0,00% | 0 | 0,00% | 0 | 0,00% | 0 | 0,00% |
| TERUEL | 2 | 4,61% | 0 | 0,00% | 0 | 0,00% | 0 | 0,00% | 0 | 0,00% | 1 | 1,46% | 0 | 0,00% |
| ZARAGOZA | 1 | 2,30% | 7 | 9,16% | 1 | 2,11% | 1 | 2,11% | 3 | 8,02% | 1 | 1,46% | 0 | 0,00% |
| ASTURIAS | 0 | 0,00% | 6 | 7,85% | 7 | 14,76% | 0 | 0,00% | 1 | 2,67% | 13 | 19,00% | 8 | 13,11% |
| ILLES BALEARS | 0 | 0,00% | 0 | 0,00% | 0 | 0,00% | 0 | 0,00% | 0 | 0,00% | 0 | 0,00% | 0 | 0,00% |
| CANARIAS | 1 | 2,30% | 1 | 1,31% | 0 | 0,00% | 0 | 0,00% | 2 | 5,34% | 4 | 5,85% | 2 | 3,28% |
| LAS PALMAS | 0 | 0,00% | 0 | 0,00% | 0 | 0,00% | 0 | 0,00% | 1 | 2,67% | 3 | 4,38% | 1 | 1,64% |
| S.C. TENERIFE | 1 | 2,30% | 1 | 1,31% | 0 | 0,00% | 0 | 0,00% | 1 | 2,67% | 1 | 1,46% | 1 | 1,64% |
| CANTABRIA | 0 | 0,00% | 0 | 0,00% | 0 | 0,00% | 0 | 0,00% | 0 | 0,00% | 0 | 0,00% | 0 | 0,00% |
| CASTILLA Y LEÓN | 3 | 6,91% | 3 | 3,93% | 0 | 0,00% | 1 | 2,11% | 3 | 8,02% | 0 | 0,00% | 2 | 3,28% |
| ÁVILA | 0 | 0,00% | 0 | 0,00% | 0 | 0,00% | 0 | 0,00% | 0 | 0,00% | 0 | 0,00% | 0 | 0,00% |
| BURGOS | 2 | 4,61% | 2 | 2,62% | 0 | 0,00% | 0 | 0,00% | 3 | 8,02% | 0 | 0,00% | 1 | 1,64% |
| LEÓN | 0 | 0,00% | 1 | 1,31% | 0 | 0,00% | 1 | 2,11% | 0 | 0,00% | 0 | 0,00% | 0 | 0,00% |
| PALENCIA | 0 | 0,00% | 0 | 0,00% | 0 | 0,00% | 0 | 0,00% | 0 | 0,00% | 0 | 0,00% | 0 | 0,00% |
| SALAMANCA | 1 | 2,30% | 0 | 0,00% | 0 | 0,00% | 0 | 0,00% | 0 | 0,00% | 0 | 0,00% | 0 | 0,00% |
| SEGOVIA | 0 | 0,00% | 0 | 0,00% | 0 | 0,00% | 0 | 0,00% | 0 | 0,00% | 0 | 0,00% | 0 | 0,00% |
| SORIA | 0 | 0,00% | 0 | 0,00% | 0 | 0,00% | 0 | 0,00% | 0 | 0,00% | 0 | 0,00% | 0 | 0,00% |
| VALLADOLID | 0 | 0,00% | 0 | 0,00% | 0 | 0,00% | 0 | 0,00% | 0 | 0,00% | 0 | 0,00% | 1 | 1,64% |
| ZAMORA | 0 | 0,00% | 0 | 0,00% | 0 | 0,00% | 0 | 0,00% | 0 | 0,00% | 0 | 0,00% | 0 | 0,00% |
| CASTILLA-LA MANCHA | 1 | 2,30% | 0 | 0,00% | 0 | 0,00% | 0 | 0,00% | 1 | 2,67% | 0 | 0,00% | 2 | 3,28% |
| ALBACETE | 1 | 2,30% | 0 | 0,00% | 0 | 0,00% | 0 | 0,00% | 0 | 0,00% | 0 | 0,00% | 0 | 0,00% |
| CIUDAD REAL | 0 | 0,00% | 0 | 0,00% | 0 | 0,00% | 0 | 0,00% | 0 | 0,00% | 0 | 0,00% | 0 | 0,00% |
| CUENCA | 0 | 0,00% | 0 | 0,00% | 0 | 0,00% | 0 | 0,00% | 0 | 0,00% | 0 | 0,00% | 0 | 0,00% |
| GUADALAJARA | 0 | 0,00% | 0 | 0,00% | 0 | 0,00% | 0 | 0,00% | 1 | 2,67% | 0 | 0,00% | 1 | 1,64% |
| TOLEDO | 0 | 0,00% | 0 | 0,00% | 0 | 0,00% | 0 | 0,00% | 0 | 0,00% | 0 | 0,00% | 1 | 1,64% |

| CC.AA. PROVINCIAS | 2006 | | 2007 | | 2008 | | 2009 | | 2010 | | 2011 | | 2012 | |
|----------------------|-----------|----------------|-----------|----------------|-----------|---------------|-----------|----------------|-----------|----------------|-----------|----------------|-----------|----------------|
| | nº | % | nº | % | nº | % (1) | nº | % (1) | nº | % (1) | nº | % (1) | nº | % (1) |
| CATALUNYA | 7 | 16,12% | 5 | 6,54% | 2 | 4,22% | 5 | 10,54% | 1 | 2,67% | 1 | 1,46% | 12 | 19,67% |
| BARCELONA | 5 | 11,51% | 4 | 5,23% | 2 | 4,22% | 4 | 8,43% | 1 | 2,67% | 1 | 1,46% | 9 | 14,75% |
| GIRONA | 0 | 0,00% | 0 | 0,00% | 0 | 0,00% | 0 | 0,00% | 0 | 0,00% | 0 | 0,00% | 0 | 0,00% |
| LLEIDA | 0 | 0,00% | 0 | 0,00% | 0 | 0,00% | 1 | 2,11% | 0 | 0,00% | 0 | 0,00% | 1 | 1,64% |
| TARRAGONA | 2 | 4,61% | 1 | 1,31% | 0 | 0,00% | 0 | 0,00% | 0 | 0,00% | 0 | 0,00% | 2 | 3,28% |
| C. VALENCIANA | 0 | 0,34% | 0 | 0,19% | 1 | 2,42% | 3 | 6,64% | 1 | 3,06% | 3 | 4,60% | 2 | 3,28% |
| ALICANTE | 0 | 0,00% | 0 | 0,00% | 0 | 0,00% | 0 | 0,00% | 0 | 0,00% | 0 | 0,00% | 0 | 0,00% |
| CASTELLÓN | 0 | 0,00% | 0 | 0,00% | 0 | 0,00% | 0 | 0,00% | 0 | 0,00% | 0 | 0,00% | 0 | 0,00% |
| VALENCIA | 0 | 0,34% | 0 | 0,19% | 1 | 2,42% | 3 | 6,64% | 1 | 3,06% | 3 | 4,60% | 2 | 3,28% |
| EXTREMADURA | 0 | 0,00% | 1 | 1,31% | 1 | 2,11% | 1 | 2,11% | 0 | 0,00% | 2 | 2,92% | 1 | 1,64% |
| BADAJOS | 0 | 0,00% | 1 | 1,31% | 1 | 2,11% | 1 | 2,11% | 0 | 0,00% | 2 | 2,92% | 1 | 1,64% |
| CÁCERES | 0 | 0,00% | 0 | 0,00% | 0 | 0,00% | 0 | 0,00% | 0 | 0,00% | 0 | 0,00% | 0 | 0,00% |
| GALICIA | 7 | 16,12% | 10 | 13,08% | 2 | 4,22% | 9 | 18,98% | 0 | 0,00% | 6 | 8,77% | 5 | 8,20% |
| A CORUÑA | 0 | 0,00% | 1 | 1,31% | 0 | 0,00% | 2 | 4,22% | 0 | 0,00% | 2 | 2,92% | 0 | 0,00% |
| LUGO | 1 | 2,30% | 0 | 0,00% | 0 | 0,00% | 0 | 0,00% | 0 | 0,00% | 1 | 1,46% | 0 | 0,00% |
| OURENSE | 3 | 6,91% | 1 | 1,31% | 1 | 2,11% | 4 | 8,43% | 0 | 0,00% | 1 | 1,46% | 0 | 0,00% |
| PONTEVEDRA | 3 | 6,91% | 8 | 10,47% | 1 | 2,11% | 3 | 6,33% | 0 | 0,00% | 2 | 2,92% | 5 | 8,20% |
| MADRID | 0 | 0,00% | 5 | 6,54% | 2 | 4,22% | 5 | 10,54% | 3 | 8,02% | 3 | 4,38% | 3 | 4,92% |
| MURCIA | 0 | 0,00% | 1 | 1,31% | 2 | 4,22% | 0 | 0,00% | 1 | 2,67% | 0 | 0,00% | 0 | 0,00% |
| NAVARRA | 0 | 0,00% | 0 | 0,00% | 0 | 0,00% | 0 | 0,00% | 1 | 2,67% | 0 | 0,00% | 0 | 0,00% |
| PAÍS VASCO | 5 | 11,51% | 13 | 17,01% | 11 | 23,19% | 14 | 29,52% | 14 | 37,41% | 19 | 27,77% | 14 | 22,95% |
| ARABA/ÁLAVA | 0 | 0,00% | 0 | 0,00% | 0 | 0,00% | 0 | 0,00% | 0 | 0,00% | 0 | 0,00% | 0 | 0,00% |
| GIPUZKOA | 5 | 11,51% | 13 | 17,01% | 10 | 21,09% | 12 | 25,30% | 14 | 37,41% | 19 | 27,77% | 14 | 22,95% |
| BIZKAIA | 0 | 0,00% | 0 | 0,00% | 1 | 2,11% | 2 | 4,22% | 0 | 0,00% | 0 | 0,00% | 0 | 0,00% |
| LA RIOJA | 0 | 0,00% | 1 | 1,31% | 0 | 0,00% | 1 | 2,11% | 0 | 0,00% | 2 | 2,92% | 0 | 0,00% |
| CEUTA | 1 | 2,30% | 0 | 0,00% | 0 | 0,00% | 0 | 0,00% | 0 | 0,00% | 1 | 1,46% | 0 | 0,00% |
| MELILLA | 0 | 0,64% | 0 | 0,37% | 0 | 0,59% | 0 | 0,59% | 0 | 0,75% | 0 | 0,41% | 0 | 0,00% |
| TOTAL ESTADO | 43 | 100,00% | 76 | 100,00% | 37 | 78,91% | 47 | 100,00% | 37 | 100,00% | 68 | 100,00% | 61 | 100,00% |

(1) Calculado sobre el total de solicitudes pendientes al finalizar el año

| CC.AA. PROVINCIAS | 2006 | | 2007 | | 2008 | | 2009 | | 2010 | | 2011 | | 2012 | |
|----------------------|------------|----------------|------------|----------------|------------|----------------|------------|----------------|------------|----------------|------------|----------------|------------|----------------|
| | nº | % | nº | % | nº | % | nº | %(1) | nº | %(1) | nº | %(1) | nº | %(1) |
| CATALUNYA | 11 | 9,53% | 12 | 8,67% | 7 | 6,12% | 9 | 7,80% | 3 | 2,67% | 4 | 2,94% | 25 | 21,37% |
| BARCELONA | 9 | 7,80% | 9 | 6,50% | 7 | 6,12% | 7 | 6,06% | 3 | 2,67% | 4 | 2,94% | 19 | 16,24% |
| GIRONA | 0 | 0,00% | 1 | 0,72% | 0 | 0,00% | 1 | 0,87% | 0 | 0,00% | 0 | 0,00% | 0 | 0,00% |
| LLEIDA | 0 | 0,00% | 0 | 0,00% | 0 | 0,00% | 1 | 0,87% | 0 | 0,00% | 0 | 0,00% | 2 | 1,71% |
| TARRAGONA | 2 | 1,73% | 2 | 1,44% | 0 | 0,00% | 0 | 0,00% | 0 | 0,00% | 0 | 0,00% | 4 | 3,42% |
| C. VALENCIANA | 9 | 7,92% | 11 | 8,05% | 9 | 7,99% | 13 | 11,39% | 18 | 16,14% | 16 | 11,76% | 9 | 7,69% |
| ALICANTE | 0 | 0,00% | 0 | 0,00% | 0 | 0,00% | 0 | 0,00% | 0 | 0,00% | 0 | 0,00% | 0 | 0,00% |
| CASTELLÓN | 0 | 0,00% | 0 | 0,00% | 0 | 0,00% | 0 | 0,00% | 0 | 0,00% | 0 | 0,00% | 0 | 0,00% |
| VALENCIA | 9 | 7,92% | 11 | 8,05% | 9 | 7,99% | 13 | 11,39% | 18 | 16,14% | 16 | 11,76% | 9 | 7,69% |
| EXTREMADURA | 2 | 1,73% | 1 | 0,72% | 1 | 0,87% | 2 | 1,73% | 4 | 3,56% | 10 | 7,35% | 4 | 3,42% |
| BADAJOS | 0 | 0,00% | 1 | 0,72% | 1 | 0,87% | 1 | 0,87% | 3 | 2,67% | 8 | 5,88% | 3 | 2,56% |
| CÁCERES | 2 | 1,73% | 0 | 0,00% | 0 | 0,00% | 1 | 0,87% | 1 | 0,89% | 2 | 1,47% | 1 | 0,85% |
| GALICIA | 7 | 6,06% | 13 | 9,39% | 9 | 7,87% | 10 | 8,66% | 2 | 1,78% | 10 | 7,35% | 6 | 5,13% |
| A CORUÑA | 0 | 0,00% | 3 | 2,17% | 4 | 3,50% | 2 | 1,73% | 1 | 0,89% | 6 | 4,41% | 1 | 0,85% |
| LUGO | 1 | 0,87% | 0 | 0,00% | 0 | 0,00% | 0 | 0,00% | 0 | 0,00% | 1 | 0,74% | 0 | 0,00% |
| OURENSE | 3 | 2,60% | 1 | 0,72% | 3 | 2,62% | 4 | 3,47% | 0 | 0,00% | 1 | 0,74% | 0 | 0,00% |
| PONTEVEDRA | 3 | 2,60% | 9 | 6,50% | 2 | 1,75% | 4 | 3,47% | 1 | 0,89% | 2 | 1,47% | 5 | 4,27% |
| MADRID | 2 | 1,73% | 11 | 7,95% | 6 | 5,24% | 5 | 4,33% | 6 | 5,34% | 4 | 2,94% | 5 | 4,27% |
| MURCIA | 12 | 10,40% | 3 | 2,17% | 9 | 7,87% | 8 | 6,93% | 6 | 5,34% | 2 | 1,47% | 4 | 3,42% |
| NAVARRA | 0 | 0,00% | 0 | 0,00% | 0 | 0,00% | 0 | 0,00% | 1 | 0,89% | 0 | 0,00% | 0 | 0,00% |
| PAÍS VASCO | 8 | 6,93% | 14 | 10,11% | 16 | 13,98% | 17 | 14,73% | 17 | 15,12% | 21 | 15,44% | 15 | 12,82% |
| ARABA/ÁLAVA | 0 | 0,00% | 0 | 0,00% | 0 | 0,00% | 0 | 0,00% | 0 | 0,00% | 0 | 0,00% | 0 | 0,00% |
| GIPUZKOA | 8 | 6,93% | 14 | 10,11% | 15 | 13,11% | 15 | 13,00% | 17 | 15,12% | 21 | 15,44% | 15 | 12,82% |
| BIZKAIA | 0 | 0,00% | 0 | 0,00% | 1 | 0,87% | 2 | 1,73% | 0 | 0,00% | 0 | 0,00% | 0 | 0,00% |
| LA RIOJA | 0 | 0,00% | 1 | 0,72% | 0 | 0,00% | 1 | 0,87% | 0 | 0,00% | 2 | 1,47% | 0 | 0,00% |
| CEUTA | 4 | 3,47% | 3 | 2,17% | 1 | 0,87% | 2 | 1,73% | 2 | 1,78% | 3 | 2,21% | 0 | 0,00% |
| MELILLA | 10 | 8,91% | 11 | 8,15% | 16 | 14,23% | 18 | 15,84% | 25 | 22,49% | 14 | 10,29% | 12 | 10,26% |
| TOTAL ESTADO | 115 | 100,00% | 138 | 100,00% | 114 | 100,00% | 115 | 100,00% | 112 | 100,00% | 136 | 100,00% | 117 | 100,00% |

(1) Calculado sobre el total de solicitudes pendientes al finalizar el año

TOTAL PRESTACIONES LISMI

REVISIONES ANUALES EFECTUADAS

| CC.AA. Y/O PROVINCIAS | REVISIONES EFECTUADAS | | | | | | | EXTINCIÓN/SUSPENSIÓN DEL DERECHO Y MODIFICACIÓN CUANTÍA | | | | | | | CAUSAS ACUMULADAS | | | | | | |
|-----------------------------|-----------------------|--------------|--------------|--------------|--------------|--------------|--------------|---|------------|------------|------------|------------|------------|------------|-------------------|-----------------|------------|------------|-----------|------------|--------------|
| | 2006 | 2007 | 2008 | 2009 | 2010 | 2011 | 2012 | 2006 | 2007 | 2008 | 2009 | 2010 | 2011 | 2012 | FALLEC. | REC. ECONÓMICOS | | PRESTA. | ALTA | OTRAS | TOTAL |
| | | | | | | | | | | | | | | | BENEF. | PROPIOS | FAMIL. | IMCOMP. | S.S. | CAUSAS | CAUSAS |
| ANDALUCÍA | 7.368 | 7.656 | 6.051 | 2.900 | 4.817 | 4.224 | 3.792 | 676 | 258 | 146 | 106 | 95 | 102 | 121 | 344 | 216 | 119 | 526 | 20 | 64 | 1.289 |
| ALMERÍA | 935 | 1.801 | 1.458 | 1.403 | 1.028 | 1.012 | 895 | 154 | 177 | 94 | 83 | 56 | 64 | 90 | 315 | 157 | 11 | 348 | 4 | 26 | 861 |
| CÁDIZ | 670 | 572 | 113 | 0 | 434 | 235 | 317 | 24 | 16 | 2 | 0 | 5 | 9 | 7 | 4 | 6 | 35 | 26 | 1 | 5 | 77 |
| CÓRDOBA | 540 | 435 | 390 | 359 | 300 | 263 | 205 | 14 | 6 | 9 | 2 | 7 | 3 | 2 | 0 | 7 | 13 | 15 | 5 | 13 | 53 |
| GRANADA | 420 | 352 | 288 | 240 | 217 | 176 | 146 | 429 | 0 | 11 | 6 | 13 | 7 | 7 | 5 | 0 | 23 | 27 | 0 | 0 | 55 |
| HUELVA | 259 | 188 | 152 | 147 | 126 | 105 | 89 | 9 | 2 | 0 | 2 | 0 | 0 | 3 | 6 | 1 | 0 | 11 | 0 | 0 | 18 |
| JAÉN | 528 | 500 | 400 | 374 | 232 | 273 | 248 | 11 | 8 | 4 | 7 | 5 | 5 | 4 | 3 | 8 | 9 | 26 | 0 | 2 | 48 |
| MÁLAGA | 3.357 | 3.235 | 2.783 | 0 | 2.206 | 1.910 | 1.680 | 30 | 45 | 17 | 0 | 5 | 7 | 6 | 10 | 26 | 17 | 59 | 7 | 7 | 126 |
| SEVILLA | 659 | 573 | 467 | 377 | 274 | 250 | 212 | 5 | 4 | 9 | 6 | 4 | 7 | 2 | 1 | 11 | 11 | 14 | 3 | 11 | 51 |
| ARAGÓN | 1.167 | 1.008 | 891 | 771 | 675 | 567 | 496 | 25 | 12 | 21 | 15 | 21 | 15 | 9 | 35 | 8 | 0 | 73 | 4 | 165 | 285 |
| HUESCA | 222 | 179 | 162 | 133 | 110 | 84 | 72 | 6 | 4 | 11 | 10 | 13 | 4 | 6 | 16 | 7 | 0 | 30 | 1 | 6 | 60 |
| TERUEL | 93 | 79 | 70 | 61 | 56 | 46 | 36 | 12 | 5 | 7 | 2 | 6 | 9 | 3 | 19 | 1 | 0 | 27 | 1 | 157 | 205 |
| ZARAGOZA | 852 | 750 | 659 | 577 | 509 | 437 | 388 | 7 | 3 | 3 | 3 | 2 | 2 | 0 | 0 | 0 | 0 | 16 | 2 | 2 | 20 |
| ASTURIAS | 1.737 | 1.495 | 1.265 | 1.100 | 976 | 838 | 738 | 89 | 60 | 36 | 34 | 21 | 15 | 15 | 107 | 37 | 19 | 101 | 2 | 21 | 287 |
| ILLES BALEARS | 466 | 405 | 352 | 325 | 290 | 248 | 196 | 83 | 42 | 30 | 30 | 37 | 51 | 14 | 103 | 32 | 3 | 168 | 8 | 17 | 331 |
| CANARIAS | 391 | 350 | 318 | 274 | 237 | 203 | 189 | 21 | 9 | 9 | 5 | 14 | 6 | 16 | 19 | 16 | 7 | 29 | 3 | 16 | 90 |
| LAS PALMAS | 117 | 102 | 94 | 81 | 71 | 60 | 62 | 14 | 7 | 8 | 4 | 8 | 4 | 10 | 12 | 15 | 6 | 17 | 3 | 8 | 61 |
| S.C. TENERIFE | 274 | 248 | 224 | 193 | 166 | 143 | 127 | 7 | 2 | 1 | 1 | 6 | 2 | 6 | 7 | 1 | 1 | 12 | 0 | 8 | 29 |
| CANTABRIA | 692 | 611 | 545 | 464 | 401 | 342 | 290 | 6 | 4 | 66 | 60 | 48 | 15 | 8 | 105 | 56 | 16 | 50 | 0 | 26 | 253 |
| CASTILLA Y LEÓN | 4.363 | 3.967 | 3.469 | 3.045 | 1.990 | 1.508 | 1.184 | 175 | 267 | 227 | 240 | 168 | 82 | 80 | 445 | 349 | 18 | 373 | 16 | 80 | 1.281 |
| ÁVILA | 14 | 269 | 237 | 217 | 189 | 152 | 134 | 8 | 10 | 10 | 11 | 11 | 4 | 21 | 16 | 5 | 4 | 18 | 10 | 23 | 76 |
| BURGOS | 315 | 276 | 247 | 213 | 178 | 158 | 148 | 4 | 13 | 20 | 14 | 9 | 2 | 8 | 38 | 8 | 1 | 19 | 0 | 7 | 73 |
| LEÓN | 875 | 812 | 682 | 611 | 10 | 11 | 15 | 15 | 12 | 7 | 7 | 8 | 9 | 11 | 31 | 11 | 6 | 25 | 0 | 2 | 75 |
| PALENCIA | 347 | 310 | 273 | 225 | 204 | 156 | 129 | 39 | 28 | 39 | 38 | 34 | 19 | 14 | 90 | 76 | 0 | 59 | 1 | 4 | 230 |
| SALAMANCA | 955 | 801 | 697 | 633 | 446 | 285 | 234 | 23 | 70 | 63 | 86 | 7 | 11 | 2 | 73 | 92 | 7 | 69 | 2 | 26 | 269 |
| SEGOVIA | 420 | 308 | 303 | 266 | 221 | 145 | 119 | 56 | 61 | 32 | 42 | 38 | 0 | 2 | 79 | 69 | 0 | 71 | 1 | 12 | 232 |
| SORIA | 261 | 212 | 177 | 155 | 118 | 108 | 90 | 5 | 6 | 0 | 1 | 1 | 3 | 5 | 8 | 3 | 0 | 7 | 0 | 3 | 21 |
| VALLADOLID | 575 | 470 | 433 | 322 | 315 | 270 | 151 | 21 | 28 | 54 | 41 | 52 | 32 | 17 | 106 | 46 | 0 | 93 | 2 | 3 | 250 |
| ZAMORA | 601 | 509 | 420 | 403 | 309 | 223 | 164 | 4 | 39 | 2 | 0 | 8 | 2 | 0 | 4 | 39 | 0 | 12 | 0 | 0 | 55 |
| CASTILLA-LA MANCHA | 2.844 | 2.482 | 2.227 | 1.924 | 1.934 | 1.418 | 1.203 | 66 | 69 | 74 | 70 | 142 | 168 | 131 | 233 | 281 | 17 | 161 | 17 | 58 | 767 |
| ALBACETE | 645 | 572 | 536 | 474 | 419 | 354 | 263 | 24 | 28 | 49 | 47 | 33 | 95 | 65 | 95 | 170 | 8 | 80 | 3 | 13 | 369 |
| CIUDAD REAL | 398 | 346 | 305 | 262 | 226 | 185 | 140 | 26 | 31 | 12 | 16 | 11 | 4 | 21 | 41 | 28 | 2 | 46 | 1 | 9 | 127 |
| CUENCA | 573 | 503 | 443 | 384 | 336 | 280 | 212 | 2 | 1 | 2 | 1 | 0 | 29 | 5 | 4 | 18 | 5 | 2 | 2 | 9 | 40 |
| GUADALAJARA | 268 | 249 | 215 | 166 | 135 | 117 | 106 | 2 | 4 | 2 | 0 | 4 | 2 | 2 | 6 | 9 | 0 | 0 | 0 | 3 | 18 |
| TOLEDO | 960 | 812 | 728 | 638 | 818 | 482 | 482 | 12 | 5 | 9 | 6 | 94 | 38 | 38 | 87 | 56 | 2 | 33 | 11 | 24 | 213 |

| CC.AA. Y/O PROVINCIAS | REVISIONES EFECTUADAS | | | | | | | EXTINCIÓN/SUSPENSIÓN DEL DERECHO Y MODIFICACIÓN CUANTÍA | | | | | | | CAUSAS ACUMULADAS | | | | | | |
|-----------------------------|-----------------------|---------------|---------------|---------------|---------------|---------------|---------------|---|--------------|--------------|--------------|--------------|--------------|--------------|-------------------|-----------------|------------|--------------------|--------------|-----------------|-----------------|
| | 2006 | 2007 | 2008 | 2009 | 2010 | 2011 | 2012 | 2006 | 2007 | 2008 | 2009 | 2010 | 2011 | 2012 | FALLEC. BENF. | REC. ECONÓMICOS | | PRESTA. IMCOMP. | ALTA S.S. | OTRAS CAUSAS | TOTAL CAUSAS |
| | | | | | | | | | | | | | | | | PROPIOS | FAMIL. | | | | |
| CATALUNYA | 4.129 | 3.329 | 2.405 | 2.108 | 1.915 | 1.493 | 1.358 | 551 | 490 | 321 | 208 | 173 | 121 | 123 | 865 | 1.039 | 0 | 72 | 49 | 0 | 2.025 |
| BARCELONA | 2.886 | 2.190 | 1.526 | 1.423 | 1.288 | 1.034 | 927 | 345 | 314 | 175 | 141 | 110 | 84 | 87 | 511 | 667 | 0 | 47 | 47 | 0 | 1.272 |
| GIRONA | 321 | 313 | 247 | 185 | 172 | 115 | 111 | 78 | 63 | 63 | 22 | 24 | 13 | 11 | 117 | 146 | 0 | 17 | 1 | 0 | 281 |
| LLEIDA | 448 | 436 | 238 | 203 | 187 | 141 | 133 | 54 | 70 | 42 | 18 | 15 | 7 | 9 | 112 | 111 | 0 | 3 | 1 | 0 | 227 |
| TARRAGONA | 474 | 390 | 394 | 297 | 268 | 203 | 187 | 74 | 43 | 41 | 27 | 24 | 17 | 16 | 125 | 115 | 0 | 5 | 0 | 0 | 245 |
| C. VALENCIANA | 499 | 2.911 | 2.054 | 2.188 | 1.861 | 1.516 | 1.282 | 66 | 299 | 150 | 145 | 150 | 78 | 98 | 381 | 122 | 67 | 436 | 12 | 47 | 1.065 |
| ALICANTE | 0 | 2.487 | 2.054 | 1.807 | 1.568 | 1.274 | 1.075 | 0 | 251 | 150 | 102 | 99 | 45 | 51 | 271 | 117 | 65 | 265 | 12 | 45 | 775 |
| CASTELLÓN | 499 | 424 | 0 | 381 | 293 | 242 | 207 | 66 | 48 | 0 | 43 | 51 | 33 | 47 | 110 | 5 | 2 | 171 | 0 | 2 | 290 |
| VALENCIA | 0 | 0 | 0 | 0 | 0 | 0 | 0 | 0 | 0 | 0 | 0 | 0 | 0 | 0 | 0 | 0 | 0 | 0 | 0 | 0 | 0 |
| EXTREMADURA | 2.996 | 2.652 | 2.356 | 973 | 1.715 | 1.355 | 1.089 | 276 | 233 | 246 | 74 | 753 | 513 | 508 | 1.008 | 87 | 22 | 828 | 291 | 594 | 2.830 |
| BADAJOS | 1.592 | 1.381 | 1.227 | 0 | 913 | 708 | 558 | 192 | 128 | 149 | 0 | 649 | 424 | 435 | 793 | 68 | 9 | 456 | 282 | 569 | 2.177 |
| CÁCERES | 1.404 | 1.271 | 1.129 | 973 | 802 | 647 | 531 | 84 | 105 | 97 | 74 | 104 | 89 | 73 | 215 | 19 | 13 | 372 | 9 | 25 | 653 |
| GALICIA | 1.855 | 1.649 | 1.429 | 1.265 | 1.070 | 893 | 775 | 220 | 190 | 140 | 186 | 163 | 165 | 121 | 482 | 148 | 18 | 538 | 53 | 69 | 1.308 |
| A CORUÑA | 805 | 714 | 601 | 537 | 479 | 407 | 359 | 205 | 174 | 105 | 80 | 79 | 52 | 49 | 348 | 94 | 9 | 285 | 36 | 50 | 822 |
| LUGO | 124 | 109 | 97 | 88 | 78 | 60 | 48 | 1 | 1 | 1 | 1 | 4 | 3 | 0 | 0 | 1 | 0 | 5 | 3 | 2 | 11 |
| OURENSE | 193 | 163 | 144 | 127 | 107 | 90 | 78 | 2 | 5 | 20 | 3 | 24 | 32 | 17 | 29 | 2 | 0 | 69 | 1 | 2 | 103 |
| PONTEVEDRA | 733 | 663 | 587 | 513 | 406 | 336 | 290 | 12 | 10 | 14 | 102 | 56 | 78 | 55 | 105 | 51 | 9 | 179 | 13 | 15 | 372 |
| MADRID | 2.444 | 2.173 | 1.918 | 1.643 | 1.404 | 1.272 | 1.230 | 308 | 293 | 286 | 183 | 206 | 176 | 183 | 1.220 | 63 | 1 | 784 | 33 | 49 | 2.150 |
| MURCIA | 6.669 | 4.960 | 4.434 | 3.708 | 3 | 2.630 | 2.210 | 3 | 2 | 6 | 49 | 0 | 2 | 1 | 3 | 14 | 5 | 41 | 2 | 0 | 65 |
| NAVARRA | 498 | 424 | 366 | 292 | 289 | 217 | 189 | 0 | 2 | 6 | 13 | 6 | 6 | 3 | 2 | 16 | 0 | 3 | 2 | 2 | 25 |
| PAÍS VASCO | 553 | 623 | 425 | 378 | 524 | 306 | 261 | 81 | 58 | 46 | 38 | 56 | 41 | 20 | 112 | 47 | 14 | 130 | 28 | 9 | 340 |
| ARABA/ÁLAVA | 0 | 101 | 0 | 0 | 0 | 0 | 0 | 0 | 12 | 0 | 0 | 0 | 0 | 0 | 2 | 0 | 0 | 9 | 0 | 1 | 12 |
| GIPUZKOA | 0 | 0 | 0 | 0 | 179 | 0 | 0 | 0 | 0 | 0 | 0 | 20 | 0 | 0 | 0 | 1 | 0 | 11 | 8 | 0 | 20 |
| BIZKAIA | 553 | 522 | 425 | 378 | 345 | 306 | 261 | 81 | 46 | 46 | 38 | 36 | 41 | 20 | 110 | 46 | 14 | 110 | 20 | 8 | 308 |
| LA RIOJA | 282 | 248 | 206 | 186 | 162 | 136 | 114 | 1 | 250 | 2 | 0 | 28 | 0 | 0 | 3 | 13 | 1 | 14 | 1 | 1 | 33 |
| CEUTA | 297 | 271 | 238 | 198 | 176 | 176 | 143 | 1 | 6 | 6 | 4 | 5 | 1 | 2 | 0 | 2 | 23 | 0 | 0 | 0 | 25 |
| MELILLA | 529 | 529 | 479 | 448 | 529 | 431 | 427 | 18 | 18 | 29 | 31 | 18 | 19 | 25 | 47 | 11 | 56 | 18 | 19 | 7 | 158 |
| TOTAL ESTADO | 38.725 | 34.887 | 27.113 | 24.190 | 20.968 | 19.773 | 17.166 | 2.666 | 2.562 | 1.847 | 1.491 | 2.104 | 1.576 | 1.478 | 5.514 | 2.557 | 406 | 4.345 | 560 | 1.225 | 14.607 |

TOTAL PRESTACIONES LISMI

REVISIONES DE OFICIO E INSTANCIA DE PARTE

| CC.AA. Y/O PROVINCIAS | REVISIONES EFECTUADAS | | | | | | | EXTINCIÓN DERECHO | | | | | | | CAUSAS DE EXTINCIÓN ACUMULADAS | | | | | | |
|-----------------------------|-----------------------|--------------|--------------|--------------|--------------|------------|------------|-------------------|--------------|--------------|--------------|------------|------------|------------|--------------------------------|-----------------|-----------|--------------|------------|------------|--------------|
| | 2006 | 2007 | 2008 | 2009 | 2010 | 2011 | 2012 | 2006 | 2007 | 2008 | 2009 | 2010 | 2011 | 2012 | FALLEC. | REC. ECONÓMICOS | | PRESTA. | ALTA | OTRAS | TOTAL |
| | | | | | | | | | | | | | | | BENEF. | PROPIOS | FAMIL. | IMCOMP. | S.S. | CAUSAS | CAUSAS |
| ANDALUCÍA | 2.813 | 1.487 | 1.306 | 1.332 | 1.105 | 896 | 877 | 2.334 | 1.348 | 1.265 | 1.103 | 914 | 779 | 739 | 2.824 | 2.438 | 60 | 2.901 | 137 | 122 | 8.482 |
| ALMERÍA | 592 | 373 | 270 | 281 | 252 | 252 | 243 | 426 | 273 | 264 | 224 | 210 | 195 | 191 | 659 | 263 | 5 | 769 | 64 | 23 | 1.783 |
| CÁDIZ | 202 | 131 | 98 | 127 | 114 | 60 | 112 | 153 | 129 | 96 | 84 | 92 | 60 | 75 | 177 | 177 | 17 | 294 | 20 | 4 | 689 |
| CÓRDOBA | 270 | 100 | 93 | 77 | 61 | 45 | 36 | 226 | 91 | 89 | 61 | 54 | 43 | 34 | 176 | 133 | 0 | 276 | 6 | 7 | 598 |
| GRANADA | 164 | 78 | 97 | 213 | 63 | 49 | 29 | 156 | 77 | 80 | 189 | 58 | 46 | 28 | 155 | 43 | 17 | 390 | 10 | 19 | 634 |
| HUELVA | 138 | 74 | 19 | 26 | 20 | 16 | 15 | 136 | 74 | 19 | 23 | 19 | 14 | 14 | 94 | 74 | 2 | 109 | 19 | 1 | 299 |
| JAÉN | 204 | 98 | 75 | 59 | 58 | 40 | 37 | 203 | 92 | 75 | 59 | 52 | 40 | 37 | 150 | 168 | 7 | 206 | 15 | 12 | 558 |
| MÁLAGA | 1.006 | 513 | 526 | 456 | 443 | 365 | 359 | 814 | 495 | 516 | 370 | 349 | 316 | 315 | 1.217 | 1.304 | 6 | 614 | 0 | 34 | 3.175 |
| SEVILLA | 237 | 120 | 128 | 93 | 94 | 69 | 46 | 220 | 117 | 126 | 93 | 80 | 65 | 45 | 196 | 276 | 6 | 243 | 3 | 22 | 746 |
| ARAGÓN | 76 | 53 | 59 | 206 | 50 | 42 | 46 | 74 | 51 | 57 | 206 | 49 | 42 | 46 | 134 | 11 | 1 | 356 | 5 | 18 | 525 |
| HUESCA | 60 | 38 | 43 | 42 | 38 | 28 | 25 | 58 | 36 | 41 | 42 | 38 | 28 | 25 | 95 | 9 | 1 | 150 | 3 | 10 | 268 |
| TERUEL | 14 | 15 | 16 | 164 | 12 | 13 | 19 | 14 | 15 | 16 | 164 | 11 | 13 | 19 | 38 | 0 | 0 | 204 | 2 | 8 | 252 |
| ZARAGOZA | 2 | 0 | 0 | 0 | 0 | 1 | 2 | 2 | 0 | 0 | 0 | 0 | 1 | 2 | 1 | 2 | 0 | 2 | 0 | 0 | 5 |
| ASTURIAS | 348 | 251 | 234 | 156 | 187 | 137 | 110 | 332 | 247 | 231 | 153 | 185 | 136 | 109 | 509 | 75 | 27 | 752 | 9 | 21 | 1.393 |
| ILLES BALEARS | 97 | 56 | 46 | 51 | 51 | 72 | 25 | 90 | 55 | 45 | 41 | 48 | 69 | 22 | 113 | 34 | 0 | 196 | 21 | 6 | 370 |
| CANARIAS | 175 | 53 | 62 | 56 | 38 | 46 | 46 | 171 | 49 | 56 | 54 | 30 | 33 | 42 | 92 | 30 | 14 | 282 | 5 | 12 | 435 |
| LAS PALMAS | 131 | 22 | 16 | 14 | 14 | 19 | 17 | 129 | 22 | 11 | 13 | 6 | 7 | 15 | 37 | 10 | 7 | 145 | 1 | 3 | 203 |
| S.C. TENERIFE | 44 | 31 | 46 | 42 | 24 | 27 | 29 | 42 | 27 | 45 | 41 | 24 | 26 | 27 | 55 | 20 | 7 | 137 | 4 | 9 | 232 |
| CANTABRIA | 0 | 0 | 79 | 93 | 63 | 59 | 44 | 0 | 0 | 75 | 91 | 61 | 55 | 44 | 142 | 84 | 7 | 87 | 0 | 6 | 326 |
| CASTILLA Y LEÓN | 438 | 565 | 609 | 516 | 554 | 343 | 354 | 434 | 560 | 596 | 495 | 546 | 332 | 349 | 1.163 | 277 | 11 | 1.781 | 18 | 62 | 3.312 |
| ÁVILA | 48 | 43 | 50 | 26 | 48 | 21 | 17 | 48 | 42 | 49 | 25 | 48 | 20 | 17 | 79 | 12 | 4 | 148 | 0 | 6 | 249 |
| BURGOS | 53 | 45 | 110 | 30 | 36 | 18 | 105 | 51 | 44 | 110 | 29 | 32 | 17 | 105 | 184 | 42 | 0 | 154 | 3 | 5 | 388 |
| LEÓN | 0 | 68 | 94 | 77 | 63 | 51 | 64 | 0 | 68 | 93 | 64 | 63 | 51 | 64 | 91 | 2 | 0 | 307 | 0 | 3 | 403 |
| PALENCIA | 5 | 50 | 42 | 43 | 56 | 29 | 14 | 5 | 49 | 40 | 43 | 55 | 27 | 14 | 80 | 81 | 0 | 71 | 0 | 1 | 233 |
| SALAMANCA | 163 | 122 | 134 | 136 | 152 | 75 | 77 | 161 | 121 | 129 | 132 | 150 | 71 | 76 | 291 | 21 | 6 | 479 | 14 | 29 | 840 |
| SEGOVIA | 46 | 59 | 37 | 50 | 35 | 20 | 2 | 46 | 59 | 37 | 49 | 35 | 20 | 2 | 83 | 55 | 0 | 97 | 0 | 13 | 248 |
| SORIA | 41 | 39 | 21 | 34 | 24 | 15 | 11 | 41 | 38 | 21 | 34 | 24 | 15 | 11 | 87 | 11 | 0 | 84 | 0 | 2 | 184 |
| VALLADOLID | 12 | 45 | 63 | 51 | 47 | 39 | 28 | 12 | 45 | 60 | 50 | 46 | 39 | 24 | 120 | 24 | 0 | 128 | 1 | 3 | 276 |
| ZAMORA | 70 | 94 | 58 | 69 | 93 | 75 | 36 | 70 | 94 | 57 | 69 | 93 | 72 | 36 | 148 | 29 | 1 | 313 | 0 | 0 | 491 |
| CASTILLA-LA MANCHA | 52 | 440 | 376 | 310 | 333 | 412 | 205 | 40 | 413 | 302 | 256 | 287 | 339 | 187 | 727 | 380 | 11 | 674 | 2 | 30 | 1.824 |
| ALBACETE | 11 | 113 | 118 | 117 | 93 | 202 | 58 | 7 | 107 | 70 | 73 | 49 | 148 | 53 | 156 | 222 | 5 | 116 | 0 | 8 | 507 |
| CIUDAD REAL | 9 | 66 | 46 | 26 | 39 | 49 | 26 | 9 | 66 | 45 | 26 | 39 | 44 | 26 | 105 | 5 | 0 | 141 | 1 | 3 | 255 |
| CUENCA | 18 | 52 | 70 | 55 | 62 | 70 | 62 | 11 | 51 | 57 | 48 | 61 | 61 | 57 | 123 | 45 | 5 | 160 | 0 | 13 | 346 |
| GUADALAJARA | 0 | 94 | 46 | 34 | 40 | 20 | 22 | 0 | 93 | 41 | 32 | 39 | 16 | 19 | 140 | 11 | 0 | 83 | 1 | 5 | 240 |
| TOLEDO | 14 | 115 | 96 | 78 | 99 | 71 | 37 | 13 | 96 | 89 | 77 | 99 | 70 | 32 | 203 | 97 | 1 | 174 | 0 | 1 | 476 |

| CC.AA. Y/O PROVINCIAS | REVISIONES EFECTUADAS | | | | | | | EXTINCIÓN DERECHO | | | | | | | CAUSAS DE EXTINCIÓN ACUMULADAS | | | | | | |
|-----------------------------|-----------------------|--------------|--------------|--------------|--------------|--------------|--------------|-------------------|--------------|--------------|--------------|--------------|--------------|--------------|--------------------------------|-----------------|------------|--------------------|--------------|-----------------|-----------------|
| | 2006 | 2007 | 2008 | 2009 | 2010 | 2011 | 2012 | 2006 | 2007 | 2008 | 2009 | 2010 | 2011 | 2012 | FALLEC. BENF. | REC. ECONÓMICOS | | PRESTA. IMCOMP. | ALTA S.S. | OTRAS CAUSAS | TOTAL CAUSAS |
| | | | | | | | | | | | | | | | | PROPIOS | FAMIL. | | | | |
| CATALUNYA | 0 | 0 | 0 | 0 | 0 | 0 | 15 | 0 | 0 | 0 | 0 | 0 | 0 | 13 | 1 | 0 | 0 | 12 | 0 | 0 | 13 |
| BARCELONA | 0 | 0 | 0 | 0 | 0 | 0 | 15 | 0 | 0 | 0 | 0 | 0 | 0 | 13 | 1 | 0 | 0 | 12 | 0 | 0 | 13 |
| GIRONA | 0 | 0 | 0 | 0 | 0 | 0 | 0 | 0 | 0 | 0 | 0 | 0 | 0 | 0 | 0 | 0 | 0 | 0 | 0 | 0 | 0 |
| LLEIDA | 0 | 0 | 0 | 0 | 0 | 0 | 0 | 0 | 0 | 0 | 0 | 0 | 0 | 0 | 0 | 0 | 0 | 0 | 0 | 0 | 0 |
| TARRAGONA | 0 | 0 | 0 | 0 | 0 | 0 | 0 | 0 | 0 | 0 | 0 | 0 | 0 | 0 | 0 | 0 | 0 | 0 | 0 | 0 | 0 |
| C. VALENCIANA | 664 | 404 | 324 | 519 | 409 | 320 | 338 | 607 | 400 | 313 | 515 | 408 | 319 | 332 | 1.135 | 336 | 2 | 1.409 | 1 | 11 | 2.894 |
| ALICANTE | 375 | 221 | 180 | 238 | 222 | 186 | 230 | 338 | 217 | 180 | 236 | 222 | 185 | 228 | 626 | 19 | 1 | 955 | 0 | 5 | 1.606 |
| CASTELLÓN | 88 | 52 | 46 | 180 | 62 | 35 | 38 | 71 | 52 | 40 | 178 | 61 | 35 | 36 | 201 | 5 | 0 | 264 | 1 | 2 | 473 |
| VALENCIA | 201 | 131 | 98 | 101 | 125 | 99 | 70 | 198 | 131 | 93 | 101 | 125 | 99 | 68 | 308 | 312 | 1 | 190 | 0 | 4 | 815 |
| EXTREMADURA | 487 | 346 | 267 | 283 | 318 | 283 | 218 | 485 | 345 | 259 | 280 | 318 | 262 | 213 | 923 | 76 | 14 | 1.116 | 3 | 30 | 2.162 |
| BADAJOS | 319 | 233 | 175 | 162 | 144 | 160 | 119 | 317 | 232 | 175 | 162 | 144 | 148 | 114 | 610 | 63 | 2 | 602 | 0 | 15 | 1.292 |
| CÁCERES | 168 | 113 | 92 | 121 | 174 | 123 | 99 | 168 | 113 | 84 | 118 | 174 | 114 | 99 | 313 | 13 | 12 | 514 | 3 | 15 | 870 |
| GALICIA | 242 | 199 | 125 | 198 | 241 | 144 | 228 | 223 | 192 | 120 | 192 | 236 | 143 | 222 | 453 | 56 | 12 | 761 | 35 | 11 | 1.328 |
| A CORUÑA | 0 | 0 | 0 | 0 | 2 | 0 | 0 | 0 | 0 | 0 | 0 | 1 | 0 | 0 | 1 | 0 | 0 | 0 | 0 | 0 | 1 |
| LUGO | 21 | 18 | 9 | 10 | 22 | 22 | 9 | 19 | 17 | 9 | 10 | 19 | 22 | 9 | 41 | 0 | 0 | 59 | 3 | 2 | 105 |
| OURENSE | 41 | 33 | 20 | 32 | 38 | 32 | 142 | 37 | 33 | 20 | 32 | 38 | 31 | 142 | 156 | 5 | 0 | 159 | 8 | 5 | 333 |
| PONTEVEDRA | 180 | 148 | 96 | 156 | 179 | 90 | 77 | 167 | 142 | 91 | 150 | 178 | 90 | 71 | 255 | 51 | 12 | 543 | 24 | 4 | 889 |
| MADRID | 571 | 414 | 309 | 245 | 229 | 188 | 213 | 567 | 408 | 300 | 244 | 226 | 187 | 212 | 1.284 | 52 | 0 | 774 | 10 | 24 | 2.144 |
| MURCIA | 1.064 | 779 | 807 | 655 | 686 | 431 | 464 | 903 | 683 | 711 | 553 | 619 | 388 | 402 | 1.766 | 163 | 5 | 2.319 | 3 | 3 | 4.259 |
| NAVARRA | 103 | 78 | 61 | 73 | 50 | 28 | 24 | 103 | 75 | 60 | 73 | 48 | 27 | 22 | 160 | 57 | 2 | 172 | 3 | 14 | 408 |
| PAÍS VASCO | 77 | 54 | 55 | 46 | 51 | 43 | 34 | 75 | 49 | 55 | 46 | 51 | 43 | 33 | 111 | 27 | 5 | 179 | 21 | 9 | 352 |
| ARABA/ÁLAVA | 0 | 0 | 5 | 8 | 3 | 5 | 8 | 0 | 0 | 5 | 8 | 3 | 5 | 8 | 11 | 8 | 0 | 9 | 0 | 1 | 29 |
| GIPUZKOA | 0 | 0 | 0 | 0 | 0 | 0 | 0 | 0 | 0 | 0 | 0 | 0 | 0 | 0 | 0 | 0 | 0 | 0 | 0 | 0 | 0 |
| BIZKAIA | 77 | 54 | 50 | 38 | 48 | 38 | 26 | 75 | 49 | 50 | 38 | 48 | 38 | 25 | 100 | 19 | 5 | 170 | 21 | 8 | 323 |
| LA RIOJA | 45 | 50 | 34 | 29 | 32 | 52 | 35 | 45 | 47 | 33 | 29 | 32 | 52 | 35 | 98 | 56 | 1 | 107 | 1 | 10 | 273 |
| CEUTA | 56 | 56 | 52 | 42 | 33 | 37 | 23 | 50 | 52 | 45 | 41 | 33 | 37 | 22 | 81 | 30 | 26 | 118 | 18 | 7 | 280 |
| MELILLA | 91 | 61 | 86 | 82 | 79 | 73 | 66 | 75 | 60 | 70 | 65 | 51 | 52 | 50 | 168 | 35 | 69 | 101 | 39 | 11 | 423 |
| TOTAL ESTADO | 7.399 | 5.346 | 4.891 | 4.892 | 4.509 | 3.606 | 3.365 | 6.608 | 5.034 | 4.593 | 4.437 | 4.142 | 3.295 | 3.094 | 11.884 | 4.217 | 267 | 14.097 | 331 | 407 | 31.203 |